



Ned Lamont
Governor

**STATE OF CONNECTICUT
DEPARTMENT OF CORRECTION**

OFFICE OF THE COMMISSIONER



Angel Quiros
Commissioner

Connecticut Department of Correction

Report to the Criminal Justice Policy and Planning Division

Pursuant to Public Act No. 17-239

Phone: 860.692.7482 ♦ Fax: 860.692.7483
24 Wolcott Hill Road ♦ Wethersfield, Connecticut 06109
Website: www.ct.gov/doc

An Affirmative Action/Equal Opportunity Employer



Ned Lamont
Governor

STATE OF CONNECTICUT DEPARTMENT OF CORRECTION

OFFICE OF THE COMMISSIONER



Angel Quiros
Commissioner

Public Act No. 17-239 (See Addendum A)

Background

The Department of Correction reserves the use of our highest level of supervision known as Administrative Segregation (AS) status for the most dangerous offenders whose violent behavior has demonstrated their inability to be safely managed in a general population setting. Recommendations for a hearing to determine placement on AS typically follow a significant incident that has proven to jeopardize the safety of the community, correctional staff or other offenders.

Examples of incidents that would meet the threshold for consideration include, but are not limited to:

- An inmate escape from custody;
- An inmate assault against an agency employee; and/or,
- An inmate related incident involving the use of a dangerous weapon.

Unlike other states, Connecticut does not place offenders on this status indefinitely and the goal is always to correct behavior and return to general population. We utilize a phase system with associated programming aimed to reinforce positive behavior through the gradual reinstatement of privileges.

Furthermore, in recognizing the unique challenges in providing positive behavior modification strategies to a mandated client, the Connecticut Department of Correction ensures that clinical and custodial assessment's, programming and multi-disciplinary reviews occur for each individual. Each of these contributing factors affect the determination on whether or not an inmate is placed or continues as being classified on Administrative Segregation.

Department of Correction Practices and Data Analysis regarding Restrictive Status Placement

Currently, ***out of a population of approximately 9,238 offenders there are 40 offenders on this status. That means that only .4% of our total population has been administratively placed on AS.*** A historical review of data related to offenders on this status shows a significant decrease in utilization over the years with the figures hovering between 150-250 between 2003 and 2010. Our success was memorialized in a publication co-authored by the Arthur Liman Public Interest Program at Yale Law School and the Association of State Correctional Administrators (ASCA). The study released in 2015, ranked Connecticut amongst the top five states in the country utilizing effective strategies to minimize the use of Administrative Segregation. The Connecticut

Phone: 860.692.6928 ♦ Fax: 860.692.7483
24 Wolcott Hill Road ♦ Wethersfield, Connecticut 06109
Website: www.ct.gov/doc

An Affirmative Action/Equal Opportunity Employer



Ned Lamont
Governor

STATE OF CONNECTICUT DEPARTMENT OF CORRECTION



Angel Quiros
Commissioner

OFFICE OF THE COMMISSIONER

Department of Correction recently participated in the same study and reported even lower numbers for the year 2019. *(See Addendum B)*

Observation and Restrictive Status

Administrative Directive 9.4, Restrictive Status *(See Addendum C)*, provides additional information related to classification requirements for placement on a restrictive status, access to Programs and Services while on restrictive status and requirements for removal from a restrictive Status.

Additionally, the Connecticut Departmental of Correction Health Services Unit adopted formalized policies which provide safeguards for assessment, diagnosis and placement of inmates on a restrictive status. These policies include, but are not limited to:

- E3.02, Transfer-Care of Inmates to Northern CI Administrative Segregation *(See Addendum D)*;
- E9.01, Evaluation of Contraindications to Placement of Inmates in Restrictive Housing Units *(See Addendum E)*; and
- E 9.02, Medical and Mental Health Segregation Tours *(See Addendum F)*.

Housing Tours, Inspections and Visits: In accordance with Connecticut Department of Correction Administrative Directive 6.1, Tours and Inspections, Tours, inspections *(See Addendum G)* and visits occur within the following practices:

- General Tours, Inspections and Visits
 - **Unit Managers shall tour their respective units daily** in accordance with their established work schedule.
 - **Each area of a facility/unit shall be toured by a custody supervisor at least twice per shift.**
 - **Counseling/program staff shall tour** their assigned housing, work and program areas **daily**.
- Specialized Housing Units
 - **Unit Administrators and Deputy Wardens shall, at a minimum, tour twice a week, to include all restrictive housing units, medical/mental health housing units, orientation/intake units and any other specialized housing unit designated by the Unit Administrator or higher authority.**
 - **Special management inmates** and inmates assigned to the facility's orientation/intake unit shall be **personally observed by correctional staff at least every 15 minutes on an irregular schedule and on a more frequent basis for problematic inmates.**
 - The respective **Unit Manager and/or shift supervisor, shall tour specialized housing units daily.**

Phone: 860.692.6928 ♦ Fax: 860.692.7483
24 Wolcott Hill Road ♦ Wethersfield, Connecticut 06109
Website: www.ct.gov/doc

An Affirmative Action/Equal Opportunity Employer



Ned Lamont
Governor

STATE OF CONNECTICUT DEPARTMENT OF CORRECTION



Angel Quiros
Commissioner

OFFICE OF THE COMMISSIONER

- **Health Services personnel shall tour each specialized housing unit at least once per shift.** For facilities without a 24-hour Health Services Unit, tours shall be conducted when Health Services personnel are on duty. **The Correctional Hospital Nursing Supervisor or designee shall tour specialized housing units at least once per week.**
- **Program staff, at a minimum, shall tour specialized housing units daily and upon request.**
- **A Protestant, Catholic and Islamic Chaplain shall visit each specialized housing unit, at a minimum, once per week and upon request.** The Native American Chaplain and Jewish Chaplain shall visit each specialized housing unit each week as time permits or upon request.
- **Food Service Supervisors shall, at least once per week, tour specialized housing units in which food is served to observe food service and sanitation.**

Reporting Requirements of Public Act 17-239

Public Act 17-239, An Act Concerning Isolated Confinement and Correctional Staff Training and Wellness created a notable amount of reporting requirements and employee training initiatives.

These reporting requirements include monthly statistics for the calendar year 2019 related to the following inmates classified restrictive statuses:

- Administrative Detention (AD), Punitive Segregation (PS), Transfer Detention (TD), Chronic Discipline (CD) and Special Needs (SN) (*See Addendum H*),
- Security Risk Group (SRG) (*See Addendum I*),
- Administrative Segregation/Time Intervals. Lastly, Public Act 17-239, An Act Concerning Isolated Confinement and Correctional Staff Training and Wellness created a reporting requirement that identifies specific time intervals in which inmates have spent classified on Administrative Segregation during calendar year 2019 (AS) (*See Addendum J*).

Phone: 860.692.6928 ♦ Fax: 860.692.7483
24 Wolcott Hill Road ♦ Wethersfield, Connecticut 06109
Website: www.ct.gov/doc

An Affirmative Action/Equal Opportunity Employer



Ned Lamont
Governor

**STATE OF CONNECTICUT
DEPARTMENT OF CORRECTION**

OFFICE OF THE COMMISSIONER



Angel Quiros
Commissioner

Connecticut Department of Correction

Report to the Criminal Justice Policy and Planning Division

Pursuant to Public Act No. 17-239

Addendum A:

Public Act No. 17-239

Phone: 860.692.6928 ♦ Fax: 860.692.7483
24 Wolcott Hill Road ♦ Wethersfield, Connecticut 06109
Website: www.ct.gov/doc

An Affirmative Action/Equal Opportunity Employer



Ned Lamont
Governor

STATE OF CONNECTICUT DEPARTMENT OF CORRECTION



Angel Quiros
Commissioner

OFFICE OF THE COMMISSIONER

AN ACT CONCERNING ISOLATED CONFINEMENT AND CORRECTIONAL STAFF TRAINING AND WELLNESS.

Be it enacted by the Senate and House of Representatives in General Assembly convened:

Section 1. (NEW) (*Effective January 1, 2018*) (a) As used in this section:

(1) "Administrative segregation status" means the Department of Correction's practice of placing an inmate on restrictive housing status following a determination that such inmate can no longer be safely managed within the general inmate population of the correctional facility; and

(2) "Restrictive housing status" means the designation of an inmate by the Department of Correction that provides for closely regulated management and separation of such inmate from other inmates.

(b) The Department of Correction shall publish on its Internet web site the formula for calculating an inmate's mental health score and a description of any form and phase of housing employed at any of its correctional facilities for inmates on restrictive housing status.

(c) The Department of Correction shall at least annually submit to the Criminal Justice Policy and Planning Division established under section 4-68m of the general statutes a report containing as aggregated and anonymized the following data:

(1) The number of inmates on restrictive housing status in this state's correctional facilities, as of the first day of each of the twelve months preceding the date of the submission of the report. The department shall report and disaggregate such data based on an inmate's age, gender identity, ethnicity, mental health score as calculated by the department, if any, and the form and phase of housing in which such inmate is held on restrictive housing status;

(2) The number of inmates on administrative segregation status who have spent the following cumulative durations of time on administrative segregation status:

- (A) One to fifteen days;
- (B) Sixteen to thirty days;

Phone: 860.692.6928 ♦ Fax: 860.692.7483
24 Wolcott Hill Road ♦ Wethersfield, Connecticut 06109
Website: www.ct.gov/doc

An Affirmative Action/Equal Opportunity Employer



Ned Lamont
Governor

STATE OF CONNECTICUT DEPARTMENT OF CORRECTION



Angel Quiros
Commissioner

OFFICE OF THE COMMISSIONER

- (C) Thirty-one to one hundred eighty days;
- (D) One hundred eighty-one to three hundred sixty-five days;
- (E) Three hundred sixty-six to seven hundred thirty days;
- (F) Seven hundred thirty-one to one thousand ninety-five days;
- (G) One thousand ninety-six to one thousand four hundred sixty days;
- (H) One thousand four hundred sixty-one to one thousand eight hundred twenty-five days;
- (I) One thousand eight hundred twenty-six to two thousand one hundred ninety days;
- (J) Two thousand one hundred ninety-one to two thousand five hundred fifty-five days;
- (K) Two thousand five hundred fifty-six to two thousand nine hundred twenty days;
- (L) Two thousand nine hundred twenty-one to three thousand two hundred eighty-five days;
- (M) Three thousand two hundred eighty-six to three thousand six hundred fifty days; and
- (N) More than three thousand six hundred fifty days;

(3) For each correctional facility, the number of inmates who, during the twelve months preceding the date of the submission of the report, spent more than fifteen days, cumulative, on administrative segregation status. The department shall report and disaggregate such data based on an inmate's age, gender identity, ethnicity, mental health score as calculated by the department, if any, and the form and phase of restricted housing in which such inmate is held; and

(4) Actions taken by the department during the twelve months preceding the date of the submission of the report to minimize reliance on administrative segregation status and to mitigate the harmful effects of administrative segregation status on inmates, staff and the public.

(d) The department shall not hold any person under eighteen years of age on administrative segregation status.



STATE OF CONNECTICUT DEPARTMENT OF CORRECTION



Ned Lamont
Governor

Angel Quiros
Commissioner

OFFICE OF THE COMMISSIONER

(e) Not later than January 1, 2019, the Commissioner of Correction shall study and submit a report, in accordance with the provisions of section 11-4a of the general statutes, to the joint standing committee of the General Assembly having cognizance of matters relating to the judiciary regarding the use and oversight of all forms and phases of housing for inmates on restrictive housing status.

(f) The provisions of subsections (a) to (d), inclusive, of this section do not apply to any inmate described in subsection (a) of section 18-10b of the general statutes.

(g) Within available appropriations, the Department of Correction shall provide training to employees of the department who interact with inmates concerning the following:

- (1) The recognition of symptoms of mental illness;
- (2) The potential risks and side effects of psychiatric medications;
- (3) De-escalation techniques for safely managing individuals with mental illness;
- (4) Consequences of untreated mental illness;
- (5) The long and short-term psychological effects of being on administrative segregation status; and
- (6) De-escalation and communication techniques to divert inmates from situations that may lead to the inmate being placed on administrative segregation status.

(h) Within available appropriations, the Department of Correction shall take measures to promote the wellness of employees of the department who interact with inmates. These measures may include, but need not be limited to:

- (1) Employee assistance programs;
- (2) Peer support programs; and
- (3) Stress management training.

Phone: 860.692.6928 ♦ Fax: 860.692.7483
24 Wolcott Hill Road ♦ Wethersfield, Connecticut 06109
Website: www.ct.gov/doc

An Affirmative Action/Equal Opportunity Employer



Ned Lamont
Governor

**STATE OF CONNECTICUT
DEPARTMENT OF CORRECTION**

OFFICE OF THE COMMISSIONER



Angel Quiros
Commissioner

Connecticut Department of Correction

Report to the Criminal Justice Policy and Planning Division

Pursuant to Public Act No. 17-239

Addendum B:

“Time-In-Cell 2019: A Snapshot of Restrictive Housing Based on a
Nationwide Survey of U.S. Prison Systems”

Phone: 860.692.6928 ♦ Fax: 860.692.7483
24 Wolcott Hill Road ♦ Wethersfield, Connecticut 06109
Website: www.ct.gov/doc

An Affirmative Action/Equal Opportunity Employer



Ned Lamont
Governor

**STATE OF CONNECTICUT
DEPARTMENT OF CORRECTION**

OFFICE OF THE COMMISSIONER



Angel Quiros
Commissioner

**Time-In-Cell 2019:
A Snapshot of Restrictive Housing
Based on a Nationwide Survey of
U.S. Prison Systems**

Correctional Leaders Association
&
The Arthur Liman Center for
Public Interest Law at Yale Law School

September 2020

CLA-Liman 2019 Restrictive Housing Snapshot
- Updated September 7, 2020

1

Phone: 860.692.6928 ♦ Fax: 860.692.7483
24 Wolcott Hill Road ♦ Wethersfield, Connecticut 06109
Website: www.ct.gov/doc

An Affirmative Action/Equal Opportunity Employer



Ned Lamont
Governor

STATE OF CONNECTICUT DEPARTMENT OF CORRECTION

OFFICE OF THE COMMISSIONER



Angel Quiros
Commissioner

The Goals

Continue building a longitudinal database of policies and practices to understand the use of restrictive housing in the United States

- Tracking numbers of people held in restrictive housing
- The duration of confinement
- Their demographics

Tracking policy changes

- By corrections departments
- Through legislation and litigation

CLA-Liman 2019 Restrictive Housing Snapshot
- Updated September 7, 2020

3

Phone: 860.692.6928 ♦ Fax: 860.692.7483
24 Wolcott Hill Road ♦ Wethersfield, Connecticut 06109
Website: www.ct.gov/doc

An Affirmative Action/Equal Opportunity Employer



Ned Lamont
Governor

STATE OF CONNECTICUT DEPARTMENT OF CORRECTION

OFFICE OF THE COMMISSIONER



Angel Quiros
Commissioner

Methodology

Definition of restrictive housing: “separating prisoners from the general population and holding them in cells for **an average of 22 or more hours** per day, for **15 or more continuous days**”

81 questions on total custodial and restrictive housing populations (as of summer 2019) sent to 50 states and Federal Bureau of Prisons

Follow-ups: December 2019 - March 2020

Draft report: July 2020

Final report: September 2020



Ned Lamont
Governor

STATE OF CONNECTICUT DEPARTMENT OF CORRECTION

OFFICE OF THE COMMISSIONER



Angel Quiros
Commissioner

Jurisdictions Reporting Data

41 jurisdictions responded; the “*n*” varies by question.

39 jurisdictions reported housing under their “direct control” about **825,000** prisoners – or **58%** of the U.S. prison population (1.4 million).

CLA-Liman 2019 Restrictive Housing Snapshot
- Updated September 7, 2020

5

Phone: 860.692.6928 ♦ Fax: 860.692.7483
24 Wolcott Hill Road ♦ Wethersfield, Connecticut 06109
Website: www.ct.gov/doc

An Affirmative Action/Equal Opportunity Employer



Ned Lamont
Governor

STATE OF CONNECTICUT DEPARTMENT OF CORRECTION



Angel Quiros
Commissioner

OFFICE OF THE COMMISSIONER

Number and Percentage of Prison Population in Restrictive Housing 2019

n = 39

Total Within Jurisdiction's Custody	825,473
Total Restrictive Housing	31,542 (3.8%)

Under assumptions responsive to limited data, the estimate is that between **55,000** and **62,500** prisoners were in restrictive housing across the U.S. in the fall of 2019.



STATE OF CONNECTICUT DEPARTMENT OF CORRECTION



Ned Lamont
Governor

OFFICE OF THE COMMISSIONER

Angel Quiros
Commissioner

Percentage of Prisoners in Restrictive Housing by Jurisdiction, 2019

(n= 39)

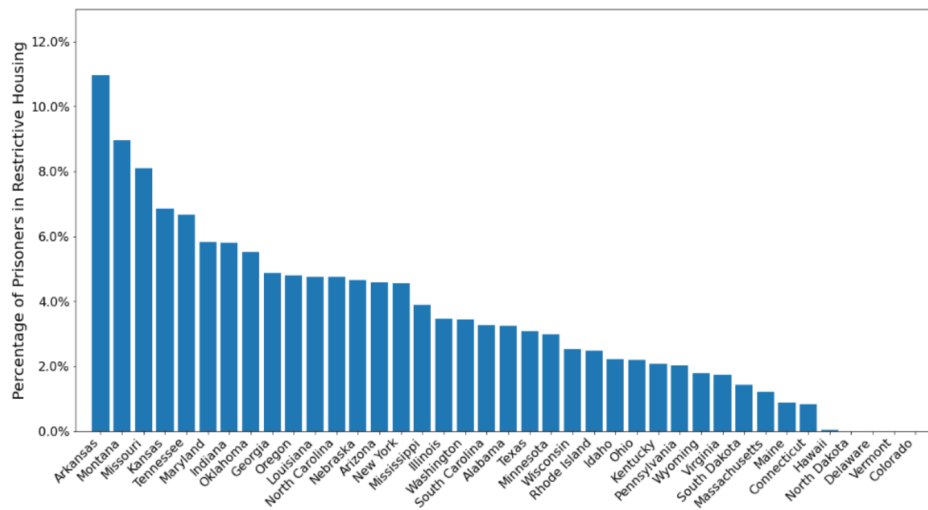

CLA-Liman 2019 Restrictive Housing Snapshot
- Updated September 7, 2020

Phone: 860.692.6928 ♦ Fax: 860.692.7483
24 Wolcott Hill Road ♦ Wethersfield, Connecticut 06109
Website: www.ct.gov/doc

An Affirmative Action/Equal Opportunity Employer



STATE OF CONNECTICUT DEPARTMENT OF CORRECTION



Ned Lamont
Governor

OFFICE OF THE COMMISSIONER

Angel Quiros
Commissioner

Prisoners in Restrictive Housing by Length of Time, 2019

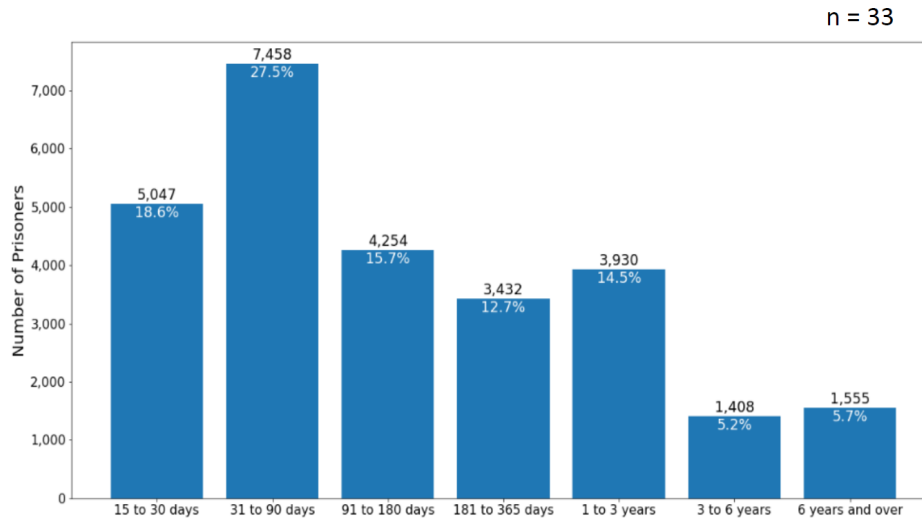

CLA-Liman 2019 Restrictive Housing Snapshot
- Updated September 7, 2020

Phone: 860.692.6928 ♦ Fax: 860.692.7483
24 Wolcott Hill Road ♦ Wethersfield, Connecticut 06109
Website: www.ct.gov/doc

An Affirmative Action/Equal Opportunity Employer



STATE OF CONNECTICUT DEPARTMENT OF CORRECTION



Ned Lamont
Governor

OFFICE OF THE COMMISSIONER

Angel Quiros
Commissioner

Restrictive Housing by Sex

Male prisoners (n = 38)

4.2% (30,473) in restrictive housing

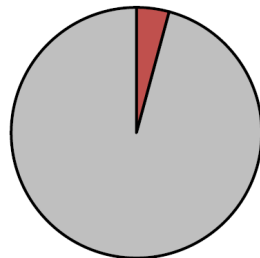

Median = 3.4%

Female prisoners (n = 36)

0.8% (542) in restrictive housing

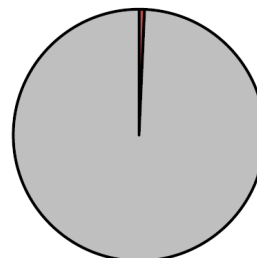

Median = 1.4%

CLA-Liman 2019 Restrictive Housing Snapshot
- Updated September 7, 2020



Ned Lamont
Governor

STATE OF CONNECTICUT DEPARTMENT OF CORRECTION

OFFICE OF THE COMMISSIONER



Angel Quiros
Commissioner

Race/Ethnicity of Male Prisoners in Restrictive Housing

n = 32

	Black Prisoners	Hispanic Prisoners
% of Total Custodial Population	40.5%	15.4%
% of Restrictive Housing	43.4%	16.9%
# of jurisdictions with over-representation in segregated housing as compared to the general population.	19	15
# of jurisdictions with under-representation in segregated housing as compared to the general population.	9	12

CLA-Liman 2019 Restrictive Housing Snapshot
- Updated September 7, 2020

10

Phone: 860.692.6928 ♦ Fax: 860.692.7483
24 Wolcott Hill Road ♦ Wethersfield, Connecticut 06109
Website: www.ct.gov/doc

An Affirmative Action/Equal Opportunity Employer



STATE OF CONNECTICUT DEPARTMENT OF CORRECTION



OFFICE OF THE COMMISSIONER

Ned Lamont
Governor

Angel Quiros
Commissioner

Difference in Restrictive Housing and Total Male Custodial Population For Black Male Prisoners

n = 28

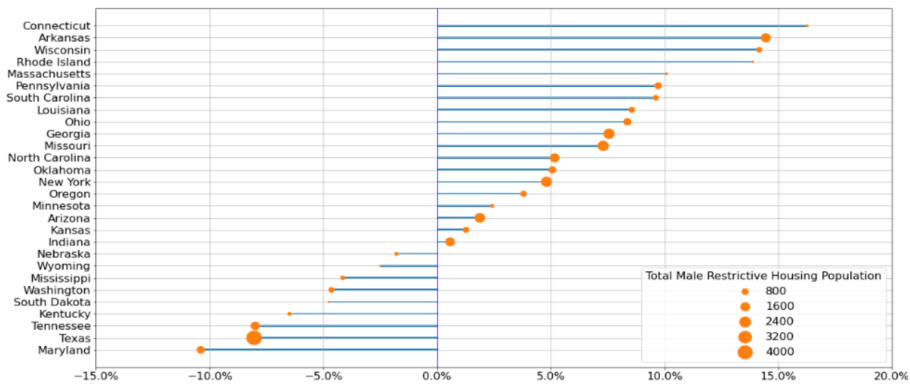

CLA-Liman 2019 Restrictive Housing Snapshot
- Updated September 7, 2020

12

Phone: 860.692.6928 ♦ Fax: 860.692.7483
24 Wolcott Hill Road ♦ Wethersfield, Connecticut 06109
Website: www.ct.gov/doc

An Affirmative Action/Equal Opportunity Employer



STATE OF CONNECTICUT
DEPARTMENT OF CORRECTION



Ned Lamont
Governor

OFFICE OF THE COMMISSIONER

Angel Quiros
Commissioner

Race/Ethnicity of Female Prisoners in Restrictive Housing

n = 31

	Black Prisoners	Hispanic Prisoners
% of Total Custodial Population	21.5%	10.3%
% of Restrictive Housing	42.1%	9.3%
# of jurisdictions with over-representation in segregated housing as compared to the general population.	19	6
# of jurisdictions with under-representation in segregated housing as compared to the general population.	6	19

CLA-Liman 2019 Restrictive Housing Snapshot
- Updated September 7, 2020

13

Phone: 860.692.6928 ♦ Fax: 860.692.7483
24 Wolcott Hill Road ♦ Wethersfield, Connecticut 06109
Website: www.ct.gov/doc

An Affirmative Action/Equal Opportunity Employer



STATE OF CONNECTICUT DEPARTMENT OF CORRECTION



OFFICE OF THE COMMISSIONER

Ned Lamont
Governor

Angel Quiros
Commissioner

Racial and Ethnic Composition of Female Prisoners

n = 31

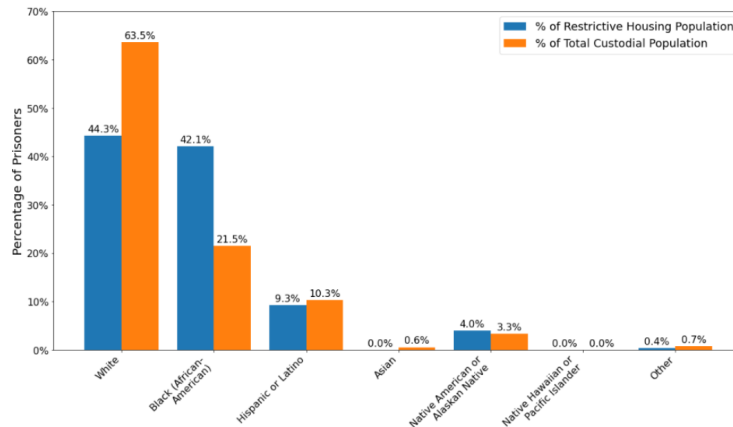

CLA-Liman 2019 Restrictive Housing Snapshot
- Updated September 7, 2020

14

Phone: 860.692.6928 ♦ Fax: 860.692.7483
24 Wolcott Hill Road ♦ Wethersfield, Connecticut 06109
Website: www.ct.gov/doc

An Affirmative Action/Equal Opportunity Employer



STATE OF CONNECTICUT DEPARTMENT OF CORRECTION



Ned Lamont
Governor

OFFICE OF THE COMMISSIONER

Angel Quiros
Commissioner

Male Prisoners in Restrictive Housing by Age

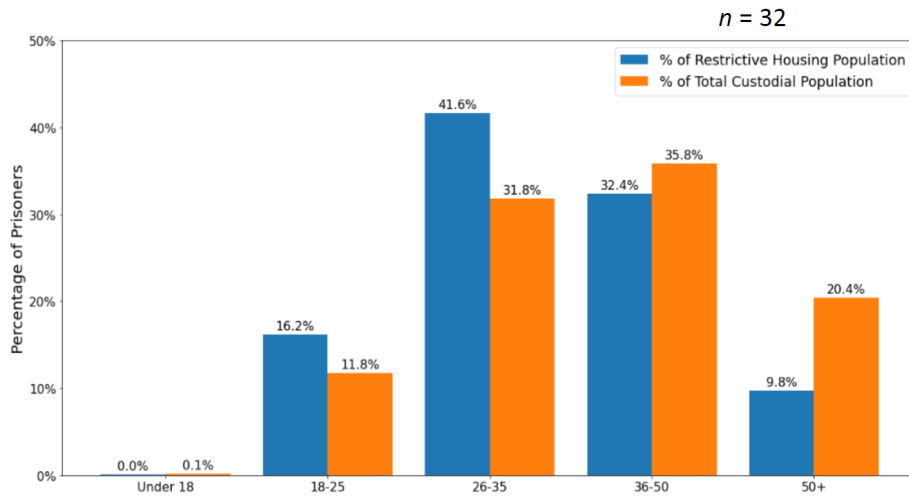

CLA-Liman 2019 Restrictive Housing Snapshot
- Updated September 7, 2020

15

Phone: 860.692.6928 ♦ Fax: 860.692.7483
24 Wolcott Hill Road ♦ Wethersfield, Connecticut 06109
Website: www.ct.gov/doc

An Affirmative Action/Equal Opportunity Employer



STATE OF CONNECTICUT DEPARTMENT OF CORRECTION



Ned Lamont
Governor

OFFICE OF THE COMMISSIONER

Angel Quiros
Commissioner

Female Prisoners in Restrictive Housing by Age

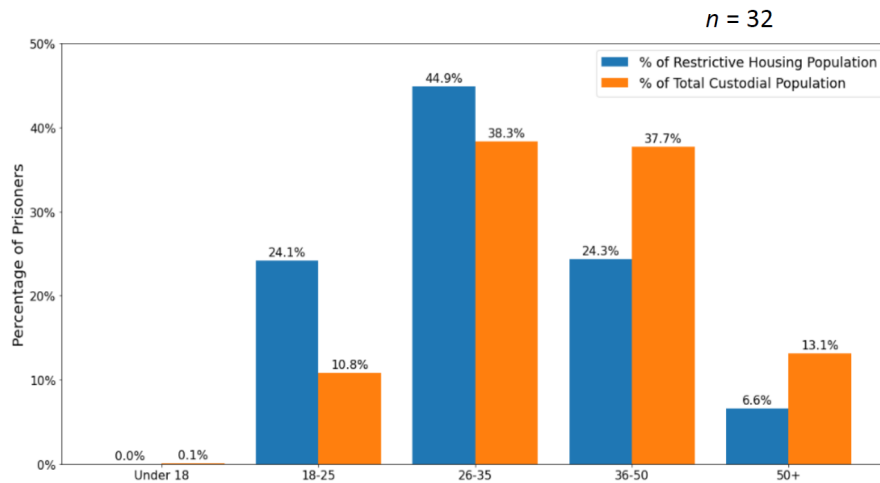

CLA-Liman 2019 Restrictive Housing Snapshot
- Updated September 7, 2020

16

Phone: 860.692.6928 ♦ Fax: 860.692.7483
24 Wolcott Hill Road ♦ Wethersfield, Connecticut 06109
Website: www.ct.gov/doc

An Affirmative Action/Equal Opportunity Employer



STATE OF CONNECTICUT DEPARTMENT OF CORRECTION



Ned Lamont
Governor

OFFICE OF THE COMMISSIONER

Angel Quiros
Commissioner

Dimensions of Living in Restrictive Housing

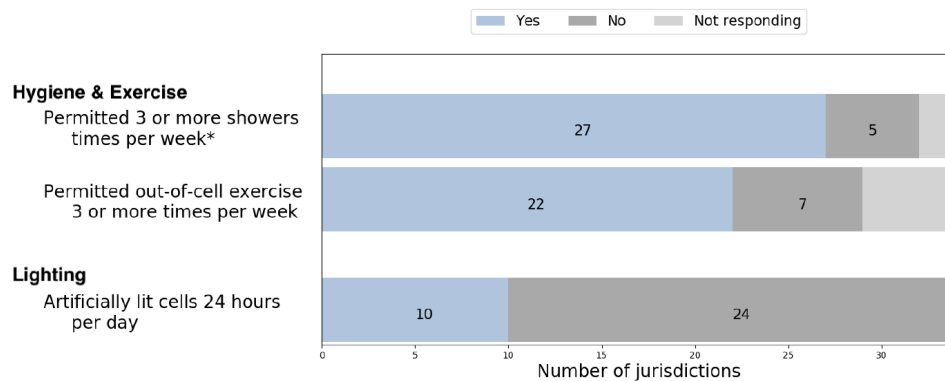

CLA-Liman 2019 Restrictive Housing Snapshot
- Updated September 7, 2020

17

Phone: 860.692.6928 ♦ Fax: 860.692.7483
24 Wolcott Hill Road ♦ Wethersfield, Connecticut 06109
Website: www.ct.gov/doc

An Affirmative Action/Equal Opportunity Employer



STATE OF CONNECTICUT DEPARTMENT OF CORRECTION



OFFICE OF THE COMMISSIONER

Ned Lamont
Governor

Angel Quiros
Commissioner

Dimensions of Living in Restrictive Housing

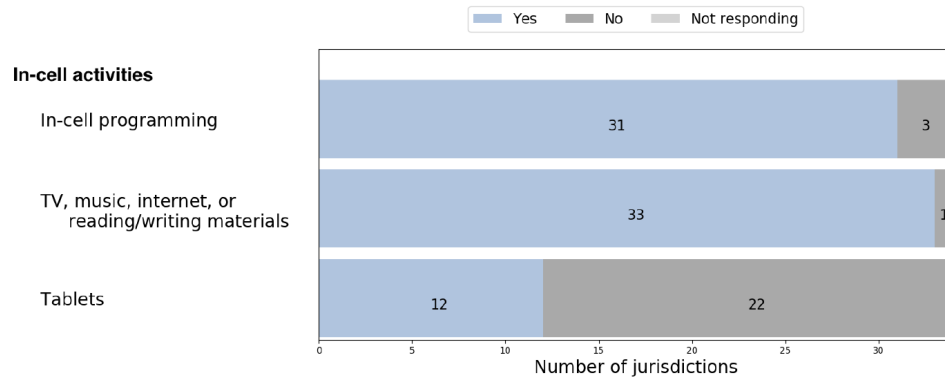

CLA-Liman 2019 Restrictive Housing Snapshot
- Updated September 7, 2020

18

Phone: 860.692.6928 ♦ Fax: 860.692.7483
24 Wolcott Hill Road ♦ Wethersfield, Connecticut 06109
Website: www.ct.gov/doc

An Affirmative Action/Equal Opportunity Employer



STATE OF CONNECTICUT DEPARTMENT OF CORRECTION



Ned Lamont
Governor

OFFICE OF THE COMMISSIONER

Angel Quiros
Commissioner

Dimensions of Living in Restrictive Housing

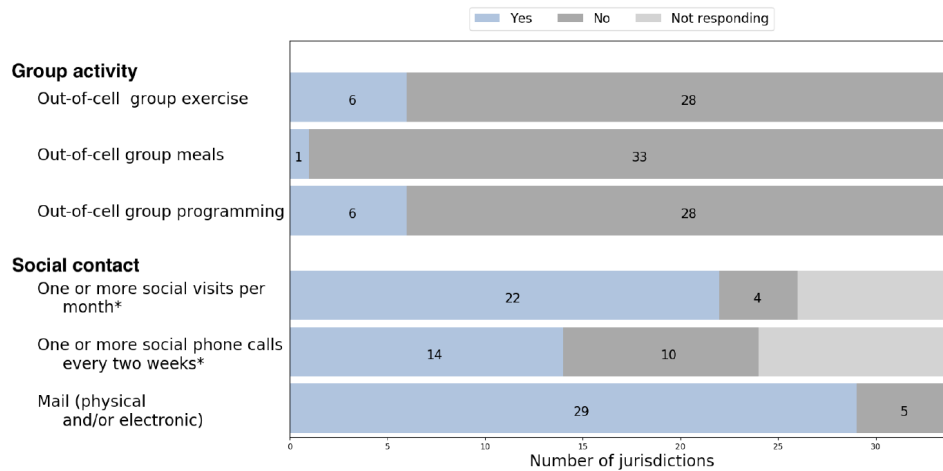

CLA-Liman 2019 Restrictive Housing Snapshot
- Updated September 7, 2020

19

Phone: 860.692.6928 ♦ Fax: 860.692.7483
24 Wolcott Hill Road ♦ Wethersfield, Connecticut 06109
Website: www.ct.gov/doc

An Affirmative Action/Equal Opportunity Employer



Ned Lamont
Governor

STATE OF CONNECTICUT DEPARTMENT OF CORRECTION

OFFICE OF THE COMMISSIONER



Angel Quiros
Commissioner

Varying Definitions of Serious Mental Illness

33 jurisdictions provided definitions, such as

“A clinical disorder that is a disorder of thought, mood or anxiety included under Axis I of the DSM IV (i.e., schizophrenia, major depression, bipolar disorder). ”

“an inmate who has a chronic mental illness by history, diagnosis, or prognosis and requires repeated and prolonged periods of mental health care, and who exhibits persistent disability or impairment in the prison.

“Psychotic, Bipolar, and Major Depressive Disorders and any other diagnosed mental disorder (excluding substance abuse disorders) currently associated with serious behavioral impairment as evidenced by examples of acute decompensation, self injurious behaviors, multiple major rule infractions and mental health emergencies that require an individualized treatment plan by a qualified mental health professional”

See Appendix C

CLA-Liman 2019 Restrictive Housing Snapshot
- Updated September 7, 2020

20

Phone: 860.692.6928 ♦ Fax: 860.692.7483
24 Wolcott Hill Road ♦ Wethersfield, Connecticut 06109
Website: www.ct.gov/doc

An Affirmative Action/Equal Opportunity Employer



Ned Lamont
Governor

STATE OF CONNECTICUT DEPARTMENT OF CORRECTION

OFFICE OF THE COMMISSIONER



Angel Quiros
Commissioner

Pregnant Women and Transgender Prisoners

31 jurisdictions reported information on pregnant prisoners in general population

- 361 pregnant prisoners
- 1 pregnant prisoner in restrictive housing

35 jurisdictions reported on how they identify transgender prisoners; 27 provided numbers

- 2,371 transgender prisoners in total
- 112 transgender prisoners in restrictive housing

CLA-Liman 2019 Restrictive Housing Snapshot
- Updated September 7, 2020

21

Phone: 860.692.6928 ♦ Fax: 860.692.7483
24 Wolcott Hill Road ♦ Wethersfield, Connecticut 06109
Website: www.ct.gov/doc

An Affirmative Action/Equal Opportunity Employer



Ned Lamont
Governor

STATE OF CONNECTICUT DEPARTMENT OF CORRECTION

OFFICE OF THE COMMISSIONER



Angel Quiros
Commissioner

Ending 22 Hours on Average In-Cell for 15 Days or More

Four jurisdictions reported that they no longer house individuals in what the survey defined as “restrictive housing”

Colorado
Delaware
North Dakota
Vermont

State legislatures in several jurisdictions including New Jersey, Minnesota, Montana, and New Mexico have enacted changes to diminish the use of restrictive housing for general and sub-populations

CLA-Liman 2019 Restrictive Housing Snapshot
- Updated September 7, 2020

22

Phone: 860.692.6928 ♦ Fax: 860.692.7483
24 Wolcott Hill Road ♦ Wethersfield, Connecticut 06109
Website: www.ct.gov/doc

An Affirmative Action/Equal Opportunity Employer



**STATE OF CONNECTICUT
DEPARTMENT OF CORRECTION**



OFFICE OF THE COMMISSIONER

Ned Lamont
Governor

Angel Quiros
Commissioner

**Comparing Restrictive Housing Numbers
from 2014 to 2020**

	2014-2015 ASCA-Liman Survey	2015-2016 ASCA-Liman Survey	2017-2018 ASCA-Liman Survey	2019-2020 CLA- Liman Survey
Number of Jurisdictions Responding	34 jurisdictions, or 73% of prison population of 1.6 million people	48 jurisdictions, or 96.4% of prison population of 1.5 million people	43 jurisdictions, or 80.5% of prison population of 1.5 million people	39 jurisdictions, or 58% of prison population of 1.4 million people
# Prisoners Reported in Restrictive Housing	66,000+	67,442	50,422	31,542
Estimated Total Prisoners in Restrictive Housing in all U.S. Jurisdictions	80,000 – 100,000	not estimated given substantial reporting	61,000	55,000 – 62,500

CLA-Liman 2019 Restrictive Housing Snapshot - Updated September 7, 2020

23

Phone: 860.692.6928 ♦ Fax: 860.692.7483
24 Wolcott Hill Road ♦ Wethersfield, Connecticut 06109
Website: www.ct.gov/doc

An Affirmative Action/Equal Opportunity Employer



Ned Lamont
Governor

STATE OF CONNECTICUT DEPARTMENT OF CORRECTION

OFFICE OF THE COMMISSIONER



Angel Quiros
Commissioner

Restrictive Housing as Percent of Total Custodial Population from 2015 to 2019

n = 33*

	2015	2017	2019
Minimum	0.5%	0.5%	0.8%
Maximum	14.5%	19.0%	9.0%
Survey-Wide Average	5.0%	4.4%	3.8%
Median	4.9%	4.0%	3.4%

* Including 33 jurisdictions reporting restrictive housing rates across all three years.



STATE OF CONNECTICUT DEPARTMENT OF CORRECTION



OFFICE OF THE COMMISSIONER

Ned Lamont
Governor

Angel Quiros
Commissioner

Comparing the Distributions of Prisoners in Restrictive Housing by Length of Time in 2015, in 2017, and in 2019

n = 24

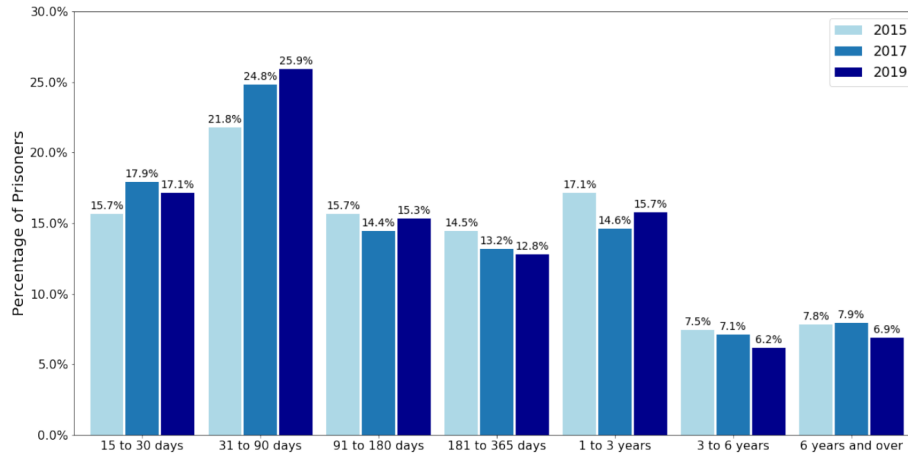

CLA-Liman 2019 Restrictive Housing Snapshot
- Updated September 7, 2020

25

Phone: 860.692.6928 ♦ Fax: 860.692.7483
24 Wolcott Hill Road ♦ Wethersfield, Connecticut 06109
Website: www.ct.gov/doc

An Affirmative Action/Equal Opportunity Employer



Ned Lamont
Governor

STATE OF CONNECTICUT DEPARTMENT OF CORRECTION

OFFICE OF THE COMMISSIONER



Angel Quiros
Commissioner

Legislation Addressing Restrictive Housing, 2018 to 2020

29 jurisdictions considering or enacted
legislation limiting the use of restrictive housing

15 states and the federal government enacted
provisions — some comprehensive and others
targeted to subpopulations and/or requiring
reporting

8 states and the U.S. Congress had pending bills as
of the spring of 2020

CLA-Liman 2019 Restrictive Housing Snapshot
- Updated September 7, 2020

26

Phone: 860.692.6928 ♦ Fax: 860.692.7483
24 Wolcott Hill Road ♦ Wethersfield, Connecticut 06109
Website: www.ct.gov/doc

An Affirmative Action/Equal Opportunity Employer



Ned Lamont
Governor

STATE OF CONNECTICUT DEPARTMENT OF CORRECTION

OFFICE OF THE COMMISSIONER



Angel Quiros
Commissioner

Comprehensive Reforms: The Example of New Jersey, 2019

Prohibits placement for “non-disciplinary reasons” unless there is a “substantial risk of serious harm” to the prisoner or others.

Prohibits placement of any prisoner in restrictive housing **for more than 20 consecutive days or for more than 30 days** in a 60-day period.

Prohibits use of isolation under conditions or **for periods of time that “foster psychological trauma,”** psychiatric disorders, or “serious, long-term damage” to the prisoner’s brain.

Restricts “isolated confinement” for “vulnerable populations” including prisoners under age 22; over age 64; with mental illness, developmental disabilities or a serious medical condition; who are pregnant or postpartum; who have a “significant auditory or visual impairment”; or who are “perceived to be” LGBTI.

A 314, S 3261, 2018-2019 Leg., Reg. Sess. (N.J. 2019).

Other states with general population reforms include New Mexico, Montana, and Minnesota

CLA-Liman 2019 Restrictive Housing Snapshot - Updated September 7, 2020

27

Phone: 860.692.6928 ♦ Fax: 860.692.7483
24 Wolcott Hill Road ♦ Wethersfield, Connecticut 06109
Website: www.ct.gov/doc

An Affirmative Action/Equal Opportunity Employer



STATE OF CONNECTICUT DEPARTMENT OF CORRECTION



Ned Lamont
Governor

OFFICE OF THE COMMISSIONER

Angel Quiros
Commissioner

Enacted Legislative Reforms: Subpopulations

15 state jurisdictions and the federal government enacted statutes limiting or prohibiting restrictive housing for subpopulations

Pregnancy	Youth	Prisoners with serious mental illness, disability, or substance use disorder
11 Jurisdictions: Florida Georgia Louisiana Maryland Montana Nebraska New Jersey New Mexico South Carolina Texas Virginia	7 Jurisdictions: United States Arkansas Montana Nebraska New Jersey New Mexico Washington	6 Jurisdictions: Colorado Minnesota Montana Nebraska New Jersey New Mexico



Ned Lamont
Governor

STATE OF CONNECTICUT DEPARTMENT OF CORRECTION

OFFICE OF THE COMMISSIONER



Angel Quiros
Commissioner

Legislative Requirements for Reporting

Seven jurisdictions passed laws requiring data collection and reporting on the use of restrictive housing.

United States
Maryland
Michigan
Minnesota
Nebraska
New Mexico
Virginia

Illustrative is Minnesota's law that requires the commissioner of corrections to file an annual report with the legislature providing the number, ages, and races of prisoners in each institution placed in segregation, as well as the duration of the placements and information about transfers from segregation to the mental health treatment unit.

CLA-Liman 2019 Restrictive Housing Snapshot
- Updated September 7, 2020

Minnesota Senate File 8, Ninety First Minnesota Legislature,
1st Special Session 2019-2020 (enacted May 2019)

29

Phone: 860.692.6928 ♦ Fax: 860.692.7483
24 Wolcott Hill Road ♦ Wethersfield, Connecticut 06109
Website: www.ct.gov/doc

An Affirmative Action/Equal Opportunity Employer



Ned Lamont
Governor

STATE OF CONNECTICUT DEPARTMENT OF CORRECTION

OFFICE OF THE COMMISSIONER



Angel Quiros
Commissioner

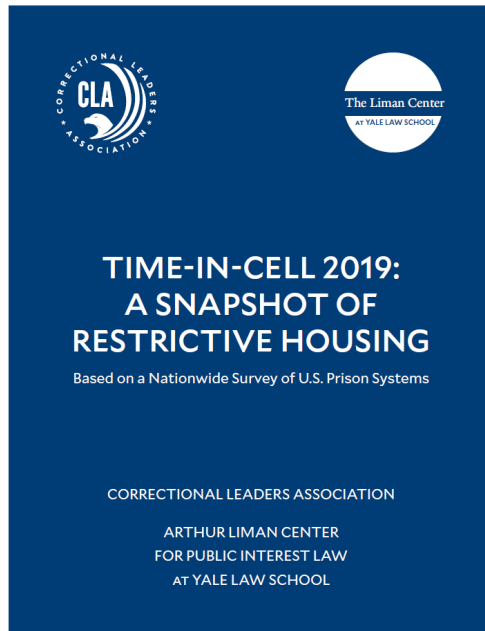

CLA-Liman 2019 Restrictive Housing Snapshot
- Updated September 7, 2020

30

Phone: 860.692.6928 ♦ Fax: 860.692.7483
24 Wolcott Hill Road ♦ Wethersfield, Connecticut 06109
Website: www.ct.gov/doc

An Affirmative Action/Equal Opportunity Employer



Ned Lamont
Governor

**STATE OF CONNECTICUT
DEPARTMENT OF CORRECTION**

OFFICE OF THE COMMISSIONER



Angel Quiros
Commissioner

Connecticut Department of Correction

Report to the Criminal Justice Policy and Planning Division

Pursuant to Public Act No. 17-239

Addendum C:

Connecticut Department of Correction
Administrative Directive 9.4, Restrictive Status

Phone: 860.692.6928 ♦ Fax: 860.692.7483
24 Wolcott Hill Road ♦ Wethersfield, Connecticut 06109
Website: www.ct.gov/doc

An Affirmative Action/Equal Opportunity Employer





STATE OF CONNECTICUT DEPARTMENT OF CORRECTION



OFFICE OF THE COMMISSIONER

Ned Lamont
Governor

Angel Quiros
Commissioner

 State of Connecticut Department of Correction ADMINISTRATIVE DIRECTIVE	Directive Number 9.4	Effective Date 6/16/2016	Page 1 of 20
	Supersedes Restrictive Status, dated 1/1/2010		
Approved By 	Title Restrictive Status		

1. **Policy.** The Department of Correction shall provide restrictive conditions as required to preserve the order, safety and security of correctional facilities to comply with the law, and to manage inmate behavior.
2. **Authority and Reference.**
 - A. Connecticut General Statutes, Section 18-81, 18-10b, 53a-54b, 53a-46a.
 - B. Administrative Directives 4.1, Inmate Records; 4.2A, Risk Reduction Earned Credits (RREC); 6.1, Tours and Inspections; 6.2, Facility Post Orders and Logs; 6.6, Reporting of Incidents; 6.10, Inmate Property; 6.14, Security Risk Groups; 9.2, Offender Classification; 9.5, Code of Penal Discipline; 9.6, Inmate Administrative Remedies; and 10.3, Inmate Legal Assistance.
 - C. American Correctional Association, Standards for Adult Correctional Institutions, Fourth Edition, January 2003, Standards 4-4140, 4-4235, 4-4249 through 4273, and 4-4400.
 - D. American Correctional Association, Performance-Based Standards for Adult Local Detention Facilities, Fourth Edition, June 2004, Standards 4-ALDF-2A-44, 4-ALDF-2A-46 through 4-ALDF-2A-66, and 4-ALDF-5C-04.
3. **Definitions and Acronyms.** For the purposes stated herein, the following definitions and acronyms apply:
 - A. **Abbreviated Special Monitoring.** A designation for inmates that were classified as Administrative Segregation or Chronic Discipline Status upon discharge and returned to custody after more than 30 days.
 - B. **Administrative Detention.** Placement of an inmate in a restrictive housing unit that results in segregation of the inmate:
 1. Pending the completion of a disciplinary hearing in accordance with Administrative Directive 9.5, Code of Penal Discipline when it is felt that failure to remove the inmate from population would present a danger to staff, the inmate or any other inmate, or cause an immediate threat of disruption to the facility;
 2. For investigation of an allegation or information involving the inmate in the commission of a crime, or of activities jeopardizing the security of the facility or the safety of staff or inmates that could result in placement on punitive or administrative segregation or transfer to high security; or,
 3. For temporary protection of an inmate pending a decision to place the inmate on Protective Custody status or an evaluation by health services staff.
 - B. **Administrative Segregation Status.** Placement of an inmate on a restrictive housing status that results in segregation of the inmate

Phone: 860.692.6928 ♦ Fax: 860.692.7483
 24 Wolcott Hill Road ♦ Wethersfield, Connecticut 06109
 Website: www.ct.gov/doc

An Affirmative Action/Equal Opportunity Employer



STATE OF CONNECTICUT DEPARTMENT OF CORRECTION



OFFICE OF THE COMMISSIONER

Ned Lamont
Governor

Angel Quiros
Commissioner

Directive Number	Effective Date	Page 2 of 20
9.4	6/16/2016	
Title		
Restrictive Status		

whose behavior or management factors pose a threat to the security of the facility or a risk to the safety of staff or other inmates and that the inmate can no longer be safely managed in general population.

- C. Administrative Segregation Hearing Officer. A supervisor appointed by the Director of Offender Classification and Population Management to conduct Administrative Segregation placement hearings.
- D. Administrative Segregation Transition Phases. Interim placement on a specialized restrictive housing status program while on Administrative Segregation to prepare an inmate for placement back to general population.
- E. Advocate. An employee tasked in assisting the inmate in preparing a defense, and appearing at and assisting in making a presentation at an Administrative Segregation or Special Needs hearings.
- F. Behavioral Observation Status. An intervention, determined by a qualified mental health professional, to extinguish maladaptive behaviors while maintaining safety and security of the inmate.
- G. CC. Correctional Center.
- H. Chronic Discipline. A restrictive housing status that results in management of an inmate whose behavior, while incarcerated, poses a threat to the security and orderly operation of the facility, or a risk to the safety of staff or other inmates due to repetitive disciplinary infractions.
- I. CI. Correctional Institution.
- J. DOC. Department of Correction.
- K. Facility Hearing Officer. A staff member appointed by the Unit Administrator to conduct hearings to consider classification assignments to Chronic Discipline.
- L. Facility Intelligence Coordinator. A staff member appointed by the Unit Administrator to assess all information in any given facility relating to Security Risk Group activity.
- M. High Security. A designation which provides for increased supervision of inmates who pose a threat to the safety and security of the facility, staff, inmates or the public.
- N. Monitored Movement. The following of an inmate's movement using:
 - 1. Personal visual observation;
 - 2. Visual observation with the aid of video equipment; and/or
 - 3. Communication between staff initiated at the starting point of movement, along the inmate's route of travel and commencing at the authorized destination with the verification of the inmate's arrival.
- O. Punitive Segregation. Placement of an inmate on a restrictive housing status who is found guilty of violating the Code of Penal Discipline, as sanctioned in accordance with Administrative Directive 9.5, Code of Penal Discipline.
- P. Restraint Status I. The securing of an inmate with hand cuffs behind the back and leg irons.
- Q. Restraint Status II. The securing of an inmate with hand cuffs in front.
- R. Restrictive Housing Status. A designation which provides for closely regulated management and separation of an inmate.
- S. Restrictive Housing Unit (RHU). An inmate housing unit which is physically separated from other inmate housing where inmates on restrictive housing status, Administrative Detention, or Transfer Detention are placed.

Phone: 860.692.6928 ♦ Fax: 860.692.7483
24 Wolcott Hill Road ♦ Wethersfield, Connecticut 06109
Website: www.ct.gov/doc

An Affirmative Action/Equal Opportunity Employer



STATE OF CONNECTICUT DEPARTMENT OF CORRECTION



OFFICE OF THE COMMISSIONER

Ned Lamont
Governor

Angel Quiros
Commissioner

Directive Number 9.4	Effective Date 6/16/2016	Page 3 of 20
Title Restrictive Status		

- T. Restrictive Status. Restrictive status shall consist of the following categories: Administrative Detention, Punitive Segregation, Transfer Detention, Administrative Segregation, Special Needs Management, Chronic Discipline, High Security, Security Risk Group Affiliation (Security Risk Group Member) and Special Circumstances.
- U. Special Monitoring. A designation which provides for increased supervision and monitoring upon an inmate's completion of a special management program or for reasons of safety and security.
- V. Special Needs Management. A placement status for inmates who have demonstrated behavioral qualities either through the serious nature of their crime, behavior, or through reasonable belief that they pose a threat to the safety and security of staff, other inmates, themselves, or the public.
- W. Special Needs Management Hearing Officer. A supervisor appointed by the Director of Offender Classification and Population Management to conduct Special Needs Management placement hearings.
- X. SRG. Security Risk Group.
- Y. STARS. Statistical Tracking Analysis Reporting System.
- Z. Station Log. A hardbound book or automated chronological record of day-to-day events in a restrictive housing unit.
- AA. Transfer Detention. Placement of an inmate in a restrictive housing unit that results in segregation of the inmate who has been reclassified to a security level higher than the facility at which the inmate is housed and is awaiting transfer, or is awaiting transfer to another facility for the inmate's own protection or the protection of others.
- BB. YI. Youth Institution.
- CC. Special Circumstances Status. A placement status for inmates who have been convicted of:
1. The class A felony of murder with special circumstances committed on or after April 25, 2012, under the provisions of section 53a-54b in effect on or after April 25, 2012, and sentenced to a term of life imprisonment without the possibility of release.
 2. A capital felony committed prior to April 25, 2012, where the inmate is in the custody of the Commissioner of Correction whose of death has been reduced or commuted to a sentenced of life without the possibility of release.
 3. A capital felony committed prior to April 25, 2012, under the provisions of section 53a-54b in effect prior to April 25, 2012, the inmate is in the custody of the Commissioner of Correction, and a sentence of death is imposed in accordance with section 53a-46a and such inmate's sentence is reduced to a sentence of life imprisonment without the possibility of release, or commuted to a sentence of life imprisonment without the possibility of release.
4. General Conditions for Restrictive Housing Status. The basic level of conditions described in this section shall apply to an inmate on restrictive housing status. These conditions are for normal unit management. However, individual inmates may require additional restrictions for order and/or control based upon their past history or current behavior. Any such restrictions shall be noted in the housing station log and through the completion of an incident report in accordance with Administrative Directive 6.6, Reporting of Incidents. An inmate on restrictive housing status shall be limited to the specific provisions and

Phone: 860.692.6928 ♦ Fax: 860.692.7483
24 Wolcott Hill Road ♦ Wethersfield, Connecticut 06109
Website: www.ct.gov/doc

An Affirmative Action/Equal Opportunity Employer



STATE OF CONNECTICUT DEPARTMENT OF CORRECTION



OFFICE OF THE COMMISSIONER

Ned Lamont
Governor

Angel Quiros
Commissioner

Directive Number 9.4	Effective Date 6/16/2016	Page 4 of 20
Title Restrictive Status		

standards outlined in Attachment A, Restrictive Housing Status - Provisions and Management Standards and Attachment C, Chronic Discipline Status - Provisions and Management Standards.

- A. Housing Conditions. Housing areas for inmates on restrictive housing status shall be well-ventilated, adequately lighted, appropriately heated and maintained in a sanitary condition at all times. Each cell shall normally be equipped with beds, which may be securely fastened to the wall or floor, and furnished in a manner consistent with cells in general population.
 - B. Clothing. Each inmate shall be provided appropriate clothing in accordance with Administrative Directive 6.10, Inmate Property.
 - C. Hygiene. Each inmate on restrictive housing status shall be provided opportunities for personal hygiene and hair care services.
 - D. Food. An inmate on restrictive housing status shall be served the same quality and quantity of food as that available to inmates in general population.
 - E. Linen and Laundry. An inmate on restrictive housing status shall normally be provided the same bedding items and laundry schedule as provided to inmates in general population.
5. Sentence Credits. An inmate shall not earn or receive statutory good time, seven-day work credit, restoration of lost good time, outstanding meritorious performance awards or Risk Reduction Earned Credit while on Special Circumstances Status, Administrative Segregation, while a designated Security Risk Group Member in Phase 1 or 2 of the Security Risk Group Member Phase Program, or while on Chronic Discipline Status or Special Needs Management Status.
6. Access to Programs and Services. An inmate on restrictive housing status shall not be entitled access to programs or privileges afforded an inmate in general population. An inmate on restrictive housing status shall be given access to available programs and services in accordance with Attachment A, Restrictive Housing Status - Provisions and Management Standards and Attachment C, Chronic Discipline Status - Provisions and Management Standards as follows:
- A. Courts. An inmate shall retain rights of access to the courts. Access shall include attorney/client visits and access to legal assistance in accordance with Administrative Directive 10.3, Inmate Legal Assistance.
 - B. Mail. An inmate shall be provided the same opportunities for writing and receipt (not retention) of letters available to inmates in general population.
 - C. Counseling. An inmate shall continue to receive the services of a counselor when on restrictive housing status.
 - D. Education. An inmate in Administrative Segregation, Administrative Segregation Transition Phases, Special Needs Management or Chronic Discipline may have access to educational and library programs consistent with the security needs of the housing unit and/or facility. Individual education plans shall be maintained for those inmates under the age of 21 who are deemed appropriate by the Education Department. Such inmates shall, at a minimum, receive a comprehensive educational plan review to determine the scope of needed services. Recommendations from the Education Department shall be accommodated by the facility consistent with the security needs of the housing unit. The programs offered to inmates on Administrative Segregation, Administrative Segregation Transition

Phone: 860.692.6928 ♦ Fax: 860.692.7483
24 Wolcott Hill Road ♦ Wethersfield, Connecticut 06109
Website: www.ct.gov/doc

An Affirmative Action/Equal Opportunity Employer



STATE OF CONNECTICUT DEPARTMENT OF CORRECTION



OFFICE OF THE COMMISSIONER

Ned Lamont
Governor

Angel Quiros
Commissioner

Directive Number	9.4	Effective Date	6/16/2016	Page 5 of 20
Title	Restrictive Status			

- Phases, Special Needs Management or Chronic Discipline shall be approved by the Director of Programs and Treatment (Division).
- E. **Health Services.** Each inmate shall have access to and be provided required medical, mental health and dental services.
 - F. **Religion.** Facility chaplains shall schedule, at a minimum, weekly visits to inmates on restrictive housing status.
 - G. **Recreation.** Recreation for an inmate on restrictive housing status shall be conducted outside the inmate's cell for a minimum of one (1) hour daily, five (5) days a week including holidays. A supervisor may deny recreation when releasing the inmate for recreation if the inmate presents a threat to the unit's safety and security. The reason for denial shall be noted in the station log and an incident report completed.
7. **Designation of Restrictive Housing Units.** Where possible, and as appropriate, the Unit Administrator shall designate specific housing unit(s) that shall be used solely to house any inmate placed on restrictive housing status, Administrative Detention or Transfer Detention. Only staff or inmates with official business to conduct shall be allowed to enter the Restrictive Housing Unit.
8. **Staffing.** Specifically screened staff shall be assigned to work a Restrictive Housing Unit in accordance with established facility guidelines. Some factors to be considered shall be: the nature of the inmates in the unit; the ability of the respective candidate to manage such inmates; and, the employee's performance record.
- A. **Selection.** An employee assigned to work in a Restrictive Housing Unit as specified in Section 7 of this Directive, shall be a permanent status employee who has demonstrated maturity, good judgment and an ability to work in a difficult environment as reflected in acceptable performance rating in each job element of any service rating conducted during the previous 12 month period.
 - B. **Training and Supervision.** Special orientation for each employee shall be provided prior to placement on the unit to include:
 - 1. the function of the unit;
 - 2. the requirements of this Directive;
 - 3. rules governing the unit's operation; and,
 - 4. the needs and problems typical of inmates in the unit.
9. **Restrictive Housing Status.** The initial placement requirements for inmates placed on restrictive housing status, Administrative Detention or Transfer Detention shall be in accordance with Attachment B, Restrictive Housing Status Matrix.
- A. **Placement Order.** In order to protect the inmate or others, the Unit Administrator or designee may order an inmate's placement on restrictive housing status, Administrative Detention or Transfer Detention by completing CN 9401, Restrictive Housing Unit Status Order, stating the specific reasons for placement. Copies shall be distributed as designated on CN 9401, Restrictive Housing Unit Status Order. The Unit Administrator shall receive the original copy of the order within 24 hours or the following business day after placement. The Unit Administrator shall see that the required reviews are performed and documented on CN 9401, Restrictive Housing Unit Status Order.

Phone: 860.692.6928 ♦ Fax: 860.692.7483
 24 Wolcott Hill Road ♦ Wethersfield, Connecticut 06109
 Website: www.ct.gov/doc

An Affirmative Action/Equal Opportunity Employer



STATE OF CONNECTICUT
DEPARTMENT OF CORRECTION



OFFICE OF THE COMMISSIONER

Ned Lamont
Governor

Angel Quiros
Commissioner

Directive Number 9.4	Effective Date 6/16/2016	Page 6 of 20
Title Restrictive Status		

- B. Health Services Consultation. Custody staff shall immediately notify facility health services staff when an inmate is identified for placement into a restrictive housing unit. In the event that any contraindications exist, custody staff shall be notified verbally and in writing utilizing CN 6602, Medical Incident Report. In addition, health services staff shall complete Attachment E, Health Evaluation for Restrictive Housing Unit (RHU) Placement (HR-006) and forward to custody staff for signature indicating receipt. This evaluation and notification shall be documented in the inmate's health record.
- C. Status Removal. When the inmate is removed from restrictive housing status, Administrative Detention or Transfer Detention the original order shall be placed in the inmate's master file and Section 4 of the order shall be completed. An inmate assigned to the Garner C.I. Youth Development Unit who is removed from restrictive housing status may continue to be managed in the Youth Development Unit until completion of the current school year.
- D. Inmate Notification. The inmate should normally receive a copy of CN 9401, Restrictive Housing Unit Status Order at the time of placement in the Restrictive Housing Unit, unless there is an emergency situation or major disturbance involving a substantial number of inmates. In such cases, the inmate shall receive a copy not later than 48 hours after placement on restrictive housing status.

10. Chronic Discipline Status. Chronic Discipline programs shall be established and maintained at all level 4 facilities as authorized by the Deputy Commissioner of Operations and Rehabilitative Services. Inmates between the ages of 14 and 17 years of age shall not be placed on Chronic Discipline Status regardless of housing location or behavior. Such inmates will be placed on an individual treatment plan.

Assignment to Chronic Discipline Status shall be dependent upon the seriousness and repetitiveness of disciplinary behavior. Other classification alternatives (e.g., risk level increases) shall be attempted where appropriate, prior to consideration for Chronic Discipline. Automatic consideration for Chronic Discipline shall occur under any of the following conditions:

- A. two (2) or more incidental assaults of staff (as defined by form CN 6603, Report of Assault on Staff) within the past year of confinement;
- B. three (3) or more class A disciplinary offense within 180 days; and,
- C. three (3) or more class A/B combination of disciplinary offenses within 120 days.

Automatic consideration does not imply an automatic classification increase to Chronic Discipline. If, in the professional judgment of the reviewer, an inmate may continue to benefit from sanctions imposed and inmate management techniques at a given facility, assignment to Chronic Discipline may not occur. Other inmates with a documented chronic history of disciplinary behavior and an inability to remain in level 4 confinement without disciplinary infractions may be considered for classification to Chronic Discipline.

11. Chronic Discipline Review and Hearing. Each review and hearing for Chronic Discipline shall be in accordance with this section. An inmate shall not



STATE OF CONNECTICUT DEPARTMENT OF CORRECTION



OFFICE OF THE COMMISSIONER

Ned Lamont
Governor

Angel Quiros
Commissioner

Directive Number 9.4	Effective Date 6/16/2016	Page 7 of 20
Title Restrictive Status		

be placed in Chronic Discipline without a hearing.

- A. Hearing. The Unit Administrator shall designate a Facility Hearing Officer. The Facility Hearing Officer shall conduct a hearing to consider classification assignment to Chronic Discipline. The Facility Hearing Officer shall examine evidence to support the classification including the inmate's and/or any witness statements.
- C. Hearing Notice. A written notice of the hearing and the reasons for the hearing shall be given to the inmate a minimum of two (2) business days prior to the hearing utilizing CN 9402, Notification of Hearing. The notice shall state, as explicitly as possible, consistent with the protection of any informant, why such classification is being considered. The notice shall contain information that the inmate may be represented by an advocate and that the inmate may request witness statements. The inmate may waive the notice provision in writing by completing CN 9403, Waiver of 48-Hour Hearing Notice and/or Attendance; however, the Facility Hearing Officer may choose not to honor the waiver.
- D. Recommendation. The Facility Hearing Officer shall provide a written recommendation, to the Unit Administrator, utilizing CN 9404, Restrictive Status Report of Hearing for Placement or Removal form, including the information which was relied upon and the reasons for or against placement in Chronic Discipline. Any confidential information shall be maintained in a file which is not accessible to any inmate. The use of confidential information, along with any assessment of its reliability, shall be included with CN 9404, Restrictive Status Report of Hearing for Placement or Removal form, as a separate attachment.
- D. Decision. The Unit Administrator shall review any recommendation for assignment to Chronic Discipline. Any recommendation for assignment and placement, to include the completed CN 9404, Restrictive Status Report of Hearing for Placement or Removal form, and all supporting documentation, shall be forwarded to the Director of Offender Classification and Population Management within five (5) business days. A decision shall be made by the Director of Offender Classification and Population Management, who shall complete and forward CN 9405, Notification of Decision to the Unit Administrator submitting the recommendation, the inmate, and the Unit Administrator responsible for the respective Chronic Discipline Unit.
- E. Placement. No inmate shall be transferred to a Chronic Discipline Unit (Phase I) prior to completion of any Punitive Segregation sanction.
- F. Classification. All classification and status change decisions within the unit, unless otherwise directed by the Administrative Directives, shall be made by the Unit Administrator or designee.
- G. Progression. Progression through Chronic Discipline Phases shall be contingent upon successful completion of specific program components in accordance with unit policies. Should an inmate be unable to make progress through the Chronic Discipline Phases the Unit Administrator may present an alternative course of action to the District Administrator. Upon concurrence and approval from the District Administrator, a recommendation for transfer will be forwarded to the Director of Offender Classification and Population Management to facilitate transfer of the inmate.

Phone: 860.692.6928 ♦ Fax: 860.692.7483
24 Wolcott Hill Road ♦ Wethersfield, Connecticut 06109
Website: www.ct.gov/doc

An Affirmative Action/Equal Opportunity Employer



STATE OF CONNECTICUT
DEPARTMENT OF CORRECTION



OFFICE OF THE COMMISSIONER

Ned Lamont
Governor

Angel Quiros
Commissioner

Directive Number 9.4	Effective Date 6/16/2016	Page 8 of 20
Title Restrictive Status		

- H. Removal and Reclassification. The Unit Administrator shall complete, sign and submit the Restrictive Status Report of Hearing for Placement or Removal, CN 9404, to the Director of Offender Classification and Population Management. A removal from Chronic Discipline shall only be made by the Director of Offender Classification and Population Management or higher authority. A written decision shall be made on the Inmate Classification Form (ICF) and forwarded to the Unit Administrator.
12. Administrative Segregation Status. Administrative Segregation shall be authorized at the Northern, Garner and MacDougall-Walker (Walker Building) Correctional Institutions for adult males, Manson Youth Institution for youth males, and York Correctional Institution for females. Other Administrative Segregation program Phases shall be authorized at level 4 facilities designated by the Commissioner. Inmates on Administrative Segregation status who are attending court, may be housed at Bridgeport CC, New Haven CC, Hartford CC and Corrigan-Radgowski CC with the authorization of the Director of Offender Classification and Population Management. Any facility not authorized to house inmates on Administrative Segregation shall place the inmate on Administrative Detention in accordance with this Directive and notify the Director of Offender Classification and Population Management to transfer the inmate to the appropriate facility and conduct an Administrative Segregation hearing.
- A. Placement. Placement of an inmate on Administrative Segregation Status shall be at the discretion of the Director of Offender Classification and Population Management in accordance with this Directive. An inmate shall not be placed in Administrative Segregation Status without notice and a hearing. For adult male inmates being recommended for placement on Administrative Segregation Status at Northern CI, Attachment F, Mental Health Clearance Form (HR-523) shall be completed by the requesting facility's mental health clinician who shall forward it to the DOC Director of Psychological Services. Upon the review and approval by the DOC Director of Psychological Services, the completed form shall be forwarded to the Offender Classification and Population Management Unit for action, as indicated by the DOC Director of Psychological Services.
- B. Hearing. The Director of Offender Classification and Population Management shall designate an Administrative Segregation Hearing Officer. The Administrative Segregation Hearing Officer shall conduct a hearing to consider classification assignment to Administrative Segregation Status. The Administrative Segregation Hearing Officer shall examine evidence to support the classification including the inmate's and/or any witness statements. The Administrative Segregation Hearing shall be conducted not later than 30 days after the completion of Administrative Detention pending an investigation or after the completion of Punitive Segregation sanctions.
- C. Hearing Notice. A written notice of the hearing and the reasons for the hearing shall be given to the inmate a minimum of two (2) business days prior to the hearing utilizing CN 9402, Notification of Hearing. The notice shall state as explicitly as possible, consistent with the protection of any informant, why Administrative Segregation is being considered. The notice shall contain information that the inmate may be assisted by an advocate and that the inmate may request witness statements. The inmate may waive the notice provision in writing by completing CN 9403, Waiver of 48-Hour Hearing Notice and/or Attendance; however, the Administrative Segregation Hearing Officer may choose not to honor the waiver.

Phone: 860.692.6928 ♦ Fax: 860.692.7483
24 Wolcott Hill Road ♦ Wethersfield, Connecticut 06109
Website: www.ct.gov/doc

An Affirmative Action/Equal Opportunity Employer



STATE OF CONNECTICUT
DEPARTMENT OF CORRECTION



OFFICE OF THE COMMISSIONER

Ned Lamont
Governor

Angel Quiros
Commissioner

Directive Number 9.4	Effective Date 6/16/2016	Page 9 of 20
Title Restrictive Status		

- D. Recommendation. The Administrative Segregation Hearing Officer shall provide a written recommendation utilizing CN 9404, Restrictive Status Report of Hearing for Placement or Removal form, including the information which was relied upon and the reasons for or against placement in Administrative Segregation. Any confidential information shall be maintained in a file, which is not accessible to any inmate. The use of confidential information, along with any assessment of its reliability, shall be included with CN 9404, Restrictive Status Report of Hearing for Placement or Removal form, as a separate attachment.
 - E. Decision. The completed CN 9404, Restrictive Status Report of Hearing for Placement or Removal form, shall be forwarded to the Director of Offender Classification and Population Management within five (5) business days following the hearing. A decision shall be made by the Director of Offender Classification and Population Management, who shall complete and forward CN 9405, Notification of Decision, to the Unit Administrator and the inmate within 15 days.
 - F. Automatic Review. Automatic review of an inmate for placement on Administrative Segregation Status or Special Needs Management Status in accordance with Administrative Directive 9.2, Offender Classification shall require a hearing to be conducted in accordance with the provisions of this section.
 - G. Progression. Progression through the Administrative Segregation program phases shall be contingent upon successful completion of specific program components in accordance with unit policies.
 - H. Release. Release from Administrative Segregation/Special Needs Management shall be in accordance with Attachment B, Restrictive Housing Status Matrix by completing the appropriate section of CN 9404, Restrictive Housing Report of Hearing for Placement or Removal form.
13. Special Needs Management Status. Inmates on Special Needs Management Status may be housed at any level 4 or 5 facility when approved by the Deputy Commissioner of Operations and Rehabilitative Services or designee. Any facility not authorized to house inmates on Special Needs Management Status shall place the inmate on Administrative Detention in accordance with this Directive and notify the Director of Offender Classification and Population Management to transfer the inmate to an appropriate facility and conduct a hearing. An inmate may be removed from any restrictive status category as defined in Section 3(T) of this Directive at any time for assignment to Special Needs Management Status, with the exception of Special Circumstances Status. An inmate shall not be placed in Special Needs Management without notice and a hearing. Request for placement hearing shall be made by the Unit Administrator in consultation with the DOC Director of Psychological Services.
- A. Hearing. The Special Needs Management Hearing Officer shall conduct a hearing to consider classification assignment to Special Needs Management. The Special Needs Management Hearing Officer shall examine evidence to support the classification including the inmate's and/or any witness statements as well as a recommendation from the DOC Director of Psychological Services and the Unit Administrator. The Special Needs Management Hearing shall be conducted:
 - 1. not later than 30 days after the completion of Administrative Detention pending an investigation;

Phone: 860.692.6928 ♦ Fax: 860.692.7483
24 Wolcott Hill Road ♦ Wethersfield, Connecticut 06109
Website: www.ct.gov/doc

An Affirmative Action/Equal Opportunity Employer



STATE OF CONNECTICUT DEPARTMENT OF CORRECTION



OFFICE OF THE COMMISSIONER

Ned Lamont
Governor

Angel Quiros
Commissioner

Directive Number 9.4	Effective Date 6/16/2016	Page 10 of 20
Title Restrictive Status		

2. not later than 30 days from the date the Director of Offender Classification and Population Management approves the inmate's release from Administrative Segregation; or,
 3. not later than 30 days after the completion of Punitive Segregation sanctions.
- B. **Hearing Notice.** A written notice of the hearing and the reasons for the hearing shall be given to the inmate a minimum of two (2) business days prior to the hearing utilizing CN 9402, Notification of Hearing. The notice shall state as explicitly as possible, consistent with the protection of any informant, why Special Needs Management is being considered. The notice shall contain information that the inmate may be assisted by an advocate and that the inmate may request witness statements. The inmate may waive the notice provision in writing by completing CN 9403, Waiver of 48-Hour Hearing Notice and/or Attendance; however, the Special Needs Management Hearing Officer may choose not to honor the waiver.
- C. **Recommendation.** The Special Needs Management Hearing Officer shall provide a written recommendation utilizing CN 9404, Restrictive Status Report of Hearing for Placement or Removal form, including the information which was relied upon and the reasons for or against placement in Special Needs Management. Any confidential information shall be maintained in a file, which is not accessible to any inmate. The use of confidential information, along with any assessment of its reliability, shall be included with CN 9404, Restrictive Status Report of Hearing for Placement or Removal form, as a separate attachment.
- D. **Decision.** The completed CN 9404, Restrictive Status Report of Hearing for Placement or Removal form shall be forwarded to the Director of Offender Classification and Population Management for review and decision. Placement on Special Needs Management status or participation in the Special Needs Management Behavioral Treatment Program shall be determined by the Director of Offender Classification and Population Management in consultation with the Deputy Commissioner of Operations and Rehabilitative Services or designee as outlined in Attachment B, Restrictive Housing Status Matrix. Written notification of approval or denial for placement to Special Needs Management status shall be forwarded to the appropriate Unit Administrator, as well as to the inmate. If approved for Special Needs Management, the Director of Offender Classification and Population Management shall authorize the appropriate management sub code for the inmate.
- E. **Management.** Inmates placed on Special Needs Management status shall be managed in accordance with Attachment A, Restrictive Housing Status - Provisions and Management Standards. An individualized facility management plan for each inmate on Special Needs Management status shall be developed collaboratively by the facility custody and mental health staff, and reviewed and approved by the DOC Director of Psychological Services in consultation with the Deputy Commissioner of Operations and Rehabilitative Services. The individualized facility management plan shall include recommendations to assist the inmate in achieving removal from Special Needs Management status.
- F. **Review.** A classification hearing for each inmate classified to Special Needs Management status shall be held at a minimum of every six (6) months. Each inmate classified to Special Needs Management status shall be reviewed by a mental health professional after 30

Phone: 860.692.6928 ♦ Fax: 860.692.7483
24 Wolcott Hill Road ♦ Wethersfield, Connecticut 06109
Website: www.ct.gov/doc

An Affirmative Action/Equal Opportunity Employer



STATE OF CONNECTICUT DEPARTMENT OF CORRECTION



OFFICE OF THE COMMISSIONER

Ned Lamont
Governor

Angel Quiros
Commissioner

Directive Number 9.4	Effective Date 6/16/2016	Page 11 of 20
Title Restrictive Status		

days of initial placement and every 90 days thereafter. All such reviews shall be documented in the inmate's health record.

- G. **Release.** The Unit Administrator in consultation with the DOC Director of Psychological Services shall review and make recommendations to the Director of Offender Classification and Population Management regarding an inmate's release from Special Needs Management status by completing the appropriate section of CN 9404, Restrictive Housing Report of Hearing for Placement or Removal form. Release from Special Needs Management status shall be determined by the Director of Offender Classification and Population Management in consultation with the Commissioner or designee as outlined in Attachment B, Restrictive Housing Status Matrix.

14. **Placement on High Security Status.** An investigation shall be conducted by the Unit Administrator or designee to determine if an inmate may be considered for a High Security Monitoring Hearing, if such inmate meets one of the criteria listed in this section. The Unit Administrator, in consultation with the Director of Offender Classification and Population Management, may consider an inmate as a High Security Inmate if the inmate meets one or more of the criteria listed below. An inmate on High Security Monitoring shall be classified as an overall risk level 4 or above and shall be housed in a level 4 or 5 facility. Placement of an inmate on High Security Monitoring shall not preclude, and may be used in conjunction with, placement on any other restrictive status.

- A. **Review Procedures.** Each facility shall establish procedures to review each inmate, consistent with classification practices, to determine if an inmate shall be considered for a High Security Monitoring Hearing.
- B. **Criteria for Placement.** An inmate may be reviewed for classification as a high security inmate for any of the following reasons:
1. Has a staff threat profile, including but not limited to, hostage taking, intentional/direct assault (as defined by form CN 6603, Report of Assault on Staff), and/or murder of a Department of Correction or other law enforcement staff member.
 2. Has a documented history of serious disruptive behavior including but not limited to, history of leading food strikes or work stoppages and/or associated with the design or construction of a correctional facility.
 3. Has a level 4 escape profile objective classification score.
 4. Has an instant serious escape, attempted serious escape, or a history of serious escape(s).
 5. Any information that indicates inmate may attempt to escape, to include, but not limited to:
 - a. threats to escape;
 - b. information discovered on mail or phone review indicating plans for an escape;
 - c. possession of escape related contraband (tools, civilian clothing, maps, etc.);
 - d. cell damage that indicates an attempt or probable attempt to escape;
 - e. significant change in inmate's legal, institutional, or personal status; or,

Phone: 860.692.6928 ♦ Fax: 860.692.7483
24 Wolcott Hill Road ♦ Wethersfield, Connecticut 06109
Website: www.ct.gov/doc

An Affirmative Action/Equal Opportunity Employer



STATE OF CONNECTICUT DEPARTMENT OF CORRECTION



OFFICE OF THE COMMISSIONER

Ned Lamont
Governor

Angel Quiros
Commissioner

Directive Number 9.4	Effective Date 6/16/2016	Page 12 of 20
Title Restrictive Status		

- f. additional detainers, denial of a release application, or new charges.
- 6. Inmate's experience, special skills and/or knowledge which may present security or safety concerns.
- 7. Other documented criteria to include confidential law enforcement intelligence information.
- C. Documentation. Information relating to Section 14(B) of this Directive, shall be documented on CN 9406, High Security Inmate Form. Copies of the completed form shall be forwarded to the Unit Administrator, Director of Offender Classification and Population Management Unit and the Director of Security.
- D. Notification. The Offender Classification and Population Management Unit shall be notified of any placement of an inmate on High Security Monitoring and shall make appropriate classification/profile changes. The Unit Administrator shall ensure that a green file flag card, designating the inmate as a 'High Security Inmate', is placed as the top page in Section 5 of the inmate's master file in accordance with Administrative Directive 4.1, Inmate Records.
- E. Housing. An inmate placed on High Security Monitoring shall be housed in a secured cell. The inmate shall be moved to a new cell at a minimum of every 90 days.
- F. Staff Awareness. Each unit that houses an inmate on High Security status shall maintain information related to the inmate's High Security status for unit staff review. An inmate who is on High Security status shall be issued a green inmate identification card.
- G. Management of High Security Inmates. A high security inmate shall be managed in accordance with general population standards with the following exceptions:
 - 1. escorted or monitored movement only;
 - 2. cell searches, at a minimum of two (2) times a week;
 - 3. in unit work assignments only;
 - 4. in unit or monitored programs;
 - 5. non-contact social visits only;
 - 6. mail retention, same as general population and automatic mail review; and,
 - 7. telephones, same as general population and automatic call review.
- H. Review. The status of each inmate placed on High Security Monitoring shall be reviewed, at a minimum, every six (6) months. The review shall be in conjunction with a classification review. Recommendation for removal shall be made to the Unit Administrator who may endorse the recommendation and forward it to Director of Offender Classification and Population Management.
- I. Removal from High Security Status. The Unit Administrator, in consultation with the Director of Security, shall forward recommendations for removal to the Director of Offender Classification and Population Management, who may consider removal of an inmate from High Security Monitoring, if one (1) or more of the following criteria becomes applicable:
 - 1. the inmate's physical condition changes enough to significantly reduce or no longer pose a threat of escape;



STATE OF CONNECTICUT DEPARTMENT OF CORRECTION



OFFICE OF THE COMMISSIONER

Ned Lamont
Governor

Angel Quiros
Commissioner

Directive Number	9.4	Effective Date	6/16/2016	Page 13 of 20
Title	Restrictive Status			

2. relevant, valid and documented new information that exculpates the inmate or contradicts the initial information used for placement;
 3. the belief that an inmate may no longer presents a high-risk due to length of time served or changes in circumstances originally used to classify the inmate as a high security inmate; or,
 4. the passage of an extended period of exemplary institutional performance.
15. Special Monitoring Status.
- A. Placement. Any inmate upon completion of a special management program (i.e., Administrative Segregation, Chronic Discipline, Security Risk Group or Special Needs Management) or who has been identified as a safety and security concern may be placed on Special Monitoring status as determined by the Unit Administrator. If approved for Special Monitoring status, the Unit Administrator shall authorize the appropriate management subcode for the inmate.

All Special Monitoring designations shall be documented in Section 5 of the inmate's master file using CN 9202, Offender Classification History Form. The Unit Administrator shall ensure that a blue file flag card, designating the inmate as a 'Special Monitoring Inmate', is placed as the top page in Section 5 of the inmate's master file in accordance with Administrative Directive 4.1, Inmate Records.

Should an inmate be placed simultaneously on High Security status and Special Monitoring status, the High Security status shall take precedence (the inmate's RT-77 shall indicate the High Security). Should the inmate be removed from High Security status, the inmate's RT-77 shall reflect the status change from high security to special monitoring.
 - B. Inmate Notification. The Counselor Supervisor of Classification, the Deputy Warden of Operations, the Unit Manager/Supervisor of the assigned unit (where applicable) and any other staff as determined by the Unit Administrator, shall conduct a meeting with the inmate within the first week of placement in order to notify the inmate of his/her placement on Special Monitoring status. The Counselor Supervisor of Classification shall review the inmate's history and reasons for placement on Special Monitoring status. The inmate shall be advised of the conditions related to Special Monitoring in accordance with CN 9407, Special Monitoring Status - Inmate Notification. The inmate shall sign and be given a copy of CN 9407, Special Monitoring Status - Inmate Notification. The signed CN 9407, Special Monitoring Status - Inmate Notification shall be placed in Section 5 of the inmate's master file.
 - C. Management of Special Monitoring Inmates. An inmate on Special Monitoring status shall be managed in accordance with general population standards with the following exceptions:
 1. in unit work assignments only;
 2. random cell searches, at a minimum of once a week;
 3. mail and telephone calls shall be reviewed;
 4. inmate account activity shall be reviewed;

Phone: 860.692.6928 ♦ Fax: 860.692.7483
24 Wolcott Hill Road ♦ Wethersfield, Connecticut 06109
Website: www.ct.gov/doc

An Affirmative Action/Equal Opportunity Employer



STATE OF CONNECTICUT DEPARTMENT OF CORRECTION



OFFICE OF THE COMMISSIONER

Ned Lamont
Governor

Angel Quiros
Commissioner

Directive Number 9.4	Effective Date 6/16/2016	Page 14 of 20
Title Restrictive Status		

- 5. unit staff shall monitor and report who the inmate interacts with during recreation, meal and tier activities;
- 6. All disciplinary infractions shall be reported and reviewed; and,
- 7. inmate's visits and visiting list shall be reviewed.

- D. **Reporting.** The requirements of Section 15(C) above shall be documented on CN 9408, Special Monitoring Review Form by the Unit Manager/Supervisor in conjunction with unit staff input. The completed form shall be forwarded to the Deputy Warden of Operations on a monthly basis. CN 9408, Special Monitoring Review Form shall be maintained while the inmate is on Special Monitoring status.
- E. **Monthly Review.** The Unit Manager/Supervisor shall meet with the inmate on a monthly basis to review the inmate's transition, activities and actions. The meeting shall be documented on CN 9408, Special Monitoring Review Form. The facility shall create and maintain a file for each inmate on Special Monitoring. All monthly reviews shall be placed in this file.
- F. **Staff Awareness.** Each unit that houses an inmate on Special Monitoring status shall maintain information related to the inmate's Special Monitoring status for unit staff review. An inmate who is on Special Monitoring status shall be issued a light blue inmate identification card.
- G. **Transfers.** Each inmate on Special Monitoring status who transfers from the designating facility shall be reviewed by the receiving facility in order to determine the continuation of Special Monitoring. If the receiving facility elects to continue the Special Monitoring status, a meeting shall be conducted as outlined in Section 15(B) of this Directive. If the receiving facility elects to discontinue the Special Monitoring status, the appropriate management sub code shall be removed by the receiving facility.
- H. **Removal from Special Monitoring Status.** After six (6) months, the Unit Manager/Supervisor may recommend the removal of the inmate from Special Monitoring status using CN 9408, Special Monitoring Review Form. All removals from Special Monitoring shall be documented in Section 5 of the inmate's master file using CN 9202, Offender Classification History Form. The last Special Monitoring Review Form shall be placed in Section 5 of the inmate's master file upon removal from Special Monitoring Status. All other Special Monitoring documents may be destroyed in accordance with AD 4.7, Records Retention.

- 16. **Placement on Special Circumstances Status.** An inmate placed on Special Circumstances Status shall be housed in Administrative Segregation until a reclassification process is completed. The reclassification process shall include an assessment of the risk the inmate poses to staff and other inmates, and an assessment of whether such risk requires the inmate's placement in Administrative Segregation or Protective Custody. If the inmate is placed on Administrative Segregation pursuant to such assessment, the inmate shall be required to complete the Administrative Segregation program.
 - A. **Continuation of Special Circumstances Status.** An inmate's classification as Special Circumstances Status may be continued if it is determined that such placement is appropriate after completion of the reclassification process. An inmate whose classification is maintained as Special Circumstances Status shall be housed in a maximum



STATE OF CONNECTICUT DEPARTMENT OF CORRECTION



OFFICE OF THE COMMISSIONER

Ned Lamont
Governor

Angel Quiros
Commissioner

Directive Number 9.4	Effective Date 6/16/2016	Page 15 of 20
Title Restrictive Status		

security housing unit and kept separate from inmates who are not on Special Circumstances Status.

- B. Conditions of Confinement. Conditions of confinement for inmates remaining on Special Circumstances Status after reclassification assessment shall include, but not be limited to the following:
1. The inmate's movements shall be escorted or monitored
 2. The inmate shall be moved to a new cell at least every ninety days
 3. The inmate's cell shall be searched at least twice each week
 4. No contact is permitted during the inmate's social visits
 5. The inmate shall only be assigned to work assignments that are within the assigned housing unit
 6. The inmate shall be allowed no more than two hours of recreational activity per day.
- C. Review. Each inmate classified to Special Circumstances Status shall be reviewed by a mental health professional after 30 days of initial placement and every 90 days thereafter. All such reviews shall be documented in the inmate's health record.
- D. Annual Commissioner's Review. The Commissioner, or designee, shall conduct an annual review of such inmate's conditions of confinement within such housing unit and the Commissioner may, for compelling correctional management or safety reasons modify any condition of confinement, subject to the requirements of section 16, subsection B of this directive.

17. Restrictive Status Review.

- A. Periodic Assessment. Each inmate on restrictive housing status shall be reviewed in accordance with Attachment B, Restrictive Housing Status Matrix.
- B. Unit Administrator Inspection. An inspection of each Restrictive Housing Unit shall be conducted at least twice a week by the Unit Administrator in accordance with Administrative Directive 6.1, Tours and Inspections and recorded in the station log. The Unit Administrator of any facility that houses inmates on Administrative Segregation Status shall tour the unit where such inmates are housed a minimum of twice per week.
- C. Staff Inspections. Each Restrictive Housing Unit shall be visited, at a minimum, by:
1. Correctional staff at least every 15 minutes on an irregular schedule and on a more frequent basis for problematic inmates. Inmates on Restrictive Status, with the exception of Special Circumstances Status, may be housed in general population housing units, but shall be subject to 15 ~~minutes~~ observation by correctional staff as outlined above. Security Risk Group Members shall be observed by correctional staff in accordance with Administrative Directive 6.14, Security Risk Groups.
 2. a custody supervisor and/or Unit Manager each shift;
 3. a member of the Health Services Unit at least once per shift. For facilities without a 24-hour Health Services Unit, tours shall be conducted when health services personnel are on duty; and,
 4. a counselor at least daily and upon request.



STATE OF CONNECTICUT DEPARTMENT OF CORRECTION



OFFICE OF THE COMMISSIONER

Ned Lamont
Governor

Angel Quiros
Commissioner

Directive Number 9.4	Effective Date 6/16/2016	Page 16 of 20
Title Restrictive Status		

All visits shall be recorded in the station log in accordance with Administrative Directive 6.2, Facility Post Orders and Logs. Requests to see other staff shall be made in writing by the inmate.

- D. Health Assessment. Each inmate shall be assessed by health services staff prior to placement in a Restrictive Housing Unit in order to determine housing suitability. Health services staff shall document the health assessment by completing CN 6602, Medical Incident Report. The original report shall be placed in the inmate's health record and a copy forwarded to the Shift Commander.

Health services staff shall check inmates on Punitive Segregation, Administrative Detention and Transfer Detention status on a daily basis and shall check inmates on Administrative Segregation status three times a week.

When an inmate remains on restrictive housing status beyond 30 days, a psychologist or psychiatrist shall conduct a personal interview with the inmate and document the inmate's mental status in the inmate's health record. If confinement continues for an extended period of time, the aforementioned psychiatric assessment shall be made every three (3) months or as clinically necessary. In the event that continued placement is contraindicated, health services staff shall promptly notify the Unit Administrator. For inmates who are using maladaptive behaviors, such as threatening self-harm without intent or destroying property to avoid compliance with custody requirements such as housing or disciplinary actions, Behavioral Observation Status shall be initiated. Behavioral Observation Status shall be utilized in areas other than an infirmary/hospital Unit but shall be limited to housing areas in which custody staff routinely conduct 15 minute tours.

- 18. Readmission. Upon readmission, all inmates who were previously on Special Needs Management, or designated as a Security Risk Group Member shall be placed on Administrative Detention status pending placement to appropriate housing. Inmates who were previously on Administrative Segregation Status or Chronic Discipline Status shall be placed on abbreviated Special Monitoring Status and managed in accordance with the following procedures:

- A. Administrative Segregation Status. An inmate who has discharged while on Administrative Segregation Status (AS) and is readmitted to the Department of Correction shall be managed according to the following procedures.
 1. An inmate who discharges from AS and is readmitted within 30 days of discharge shall be recommended for reinstatement of AS by the receiving facility to the District Administrator and the Director of Offender Classification and Population Management. If approved, a hearing shall be required in accordance with section 12 (A) of this Directive.
 2. An inmate who discharges from AS and is readmitted after 30 days from discharge shall have their AS Status suspended. The inmate shall be placed on abbreviated Special Monitoring Status (SM) for a period of 15 days and shall be housed in general population. During this period the inmate will not be transferred to another facility unless medical or mental health issues warrant such transfer.

Phone: 860.692.6928 ♦ Fax: 860.692.7483
24 Wolcott Hill Road ♦ Wethersfield, Connecticut 06109
Website: www.ct.gov/doc

An Affirmative Action/Equal Opportunity Employer



STATE OF CONNECTICUT DEPARTMENT OF CORRECTION



OFFICE OF THE COMMISSIONER

Ned Lamont
Governor

Angel Quiros
Commissioner

Directive Number	Effective Date	Page 17 of 20
9.4	6/16/2016	
Title		
Restrictive Status		

3. The inmate shall be interviewed during orientation, shall be advised of their placement on abbreviated Special Monitoring Status and shall be provided with a copy of CN9407 Special Monitoring Status-Inmate Notification advising the inmate of the conditions of this status. The original copy of this form shall be placed in the inmate's master file.
4. Should the inmate receive a Class A or Class B Disciplinary Report during this 15 day period, the inmate shall be reviewed for reinstatement of Administrative Segregation Status.
5. An inmate whose AS Status is suspended shall have their overall score lowered from a 5 to a 4. The suspension of AS will be documented appropriately in accordance with the classification manual.
6. At the conclusion of the 15 day period of Special Monitoring the inmate may be either; removed from SM; continued on SM, or considered for reinstatement to AS Status. If the inmate is found guilty of a Class A or B Disciplinary Report soon after removal from Special Monitoring the Unit Administrator may place the inmate on a Custody Management Plan.
 - a. Removal from SM: If the inmate is approved for release from SM the Unit Administrator shall send a copy of the SM release form to the Office of Classification and Population Management for removal of the inmate from AS Status. If the inmate meets the criteria for a lower classification level and is suitable, the facility may lower the inmate's classification and submit the inmate for transfer.
 - b. Continuation on SM: The Unit Administrator may continue the inmate on SM Status for a specified period of time for further evaluation of the inmate's adjustment to readmission.
 - c. The inmate may be considered for reinstatement to AS Status if the inmate's adjustment warrants such action.

B. Chronic Discipline Status. An inmate who has discharged while on Chronic Discipline Status (CD) and is readmitted to the Department of Correction shall be managed according to the following procedures.

1. An inmate who discharges from CD and is readmitted within 30 days of discharge shall be recommended for reinstatement of CD by the receiving facility to the District Administrator and the Director of Offender Classification and Population Management. If approved a hearing shall be conducted by the facility and the package shall be forwarded to OCPM for review.
2. An inmate who discharges from CD and is readmitted after 30 days from discharge shall have their CD Status suspended. The inmate shall be placed on abbreviated Special Monitoring Status (SM) for a period of 15 days and shall be housed in general population. During this period the inmate will not be transferred to another facility unless medical or mental health issues warrant such transfer.
3. The inmate shall be interviewed during orientation, shall be advised of their placement on abbreviated Special Monitoring Status and shall be provided with a copy of CN9407 Special

Phone: 860.692.6928 ♦ Fax: 860.692.7483
 24 Wolcott Hill Road ♦ Wethersfield, Connecticut 06109
 Website: www.ct.gov/doc

An Affirmative Action/Equal Opportunity Employer



STATE OF CONNECTICUT DEPARTMENT OF CORRECTION



OFFICE OF THE COMMISSIONER

Ned Lamont
Governor

Angel Quiros
Commissioner

Directive Number 9.4	Effective Date 6/16/2016	Page 18 of 20
Title Restrictive Status		

Monitoring Status - Inmate Notification advising the inmate of the conditions of this status. The original copy of this form shall be placed in the inmate's master file.

4. Any new disciplinary sanctions that are incurred during the 15 day period of SM shall be enforced.
 5. Should the inmate receive a Class A or Class B Disciplinary Report during this 15 day period, the inmate shall be reviewed for reinstatement of Chronic Discipline Status.
 6. An inmate whose CD Status is suspended shall have their CD sub code removed. The suspension of CD will be documented appropriately in accordance with the classification manual.
 7. At the conclusion of the 15 day period of Special Monitoring the inmate may be either; removed from SM; continued on SM, or considered for reinstatement to Chronic Discipline Status. If the inmate is found guilty of a Class A or B Disciplinary Report soon after removal from Special Monitoring the Unit Administrator may place the inmate on a Custody Management Plan.
 - a. Removal from SM: If the inmate is approved for release from SM the Unit Administrator shall send a copy of the SM release form to the Office of Classification and Population Management for removal of the inmate from CD Status. If the inmate meets the criteria for a lower classification level and is suitable, the facility may lower the inmate's classification and submit the inmate for transfer.
 - b. Continuation on SM: The Unit Administrator may continue the inmate on SM Status for a specified period of time for further evaluation of the inmate's adjustment to readmission.
 - c. The inmate may be considered for reinstatement to CD Status if the inmate's adjustment warrants such action.
- C. Special Needs Management Status. The Unit Administrator or designee shall contact the Director of Offender Classification and Population Management, who shall consult with the DOC Director of Psychological Services and the Deputy Commissioner of Operations and Rehabilitative Services regarding the inmate's readmission in order to determine whether or not to return the inmate to Special Needs Management status in accordance with this Directive and the Classification Manual. If it is determined to continue the inmate on Special Needs Management status, the Administrative Segregation/Special Needs Management Hearing Officer shall conduct a hearing within 30 days from the date it is determined to return the inmate to Special Needs Management status. The inmate shall be notified of the pending hearing by utilizing CN 9402, Notification of Hearing. If it is determined not to continue the inmate on Special Needs Management status, a hearing shall not be required. At that time the Director of Offender Classification and Population Management shall sign the Release Section (page 2) of CN 9404, Restrictive Status Report of Hearing for Placement or Removal.
- D. Security Risk Group Member. The Unit Administrator or designee shall notify the Director of Security and the Director of Offender Classification and Population Management of any Security Risk Group Member readmission by the next business day. The inmate's status

Phone: 860.692.6928 ♦ Fax: 860.692.7483
24 Wolcott Hill Road ♦ Wethersfield, Connecticut 06109
Website: www.ct.gov/doc

An Affirmative Action/Equal Opportunity Employer



STATE OF CONNECTICUT DEPARTMENT OF CORRECTION



OFFICE OF THE COMMISSIONER

Ned Lamont
Governor

Angel Quiros
Commissioner

Directive Number 9.4	Effective Date 6/16/2016	Page 19 of 20
Title Restrictive Status		

shall be reviewed by the Facility Intelligence Coordinator/Unit Manager within 90 days of readmission. Prior to meeting with the inmate, the Facility Intelligence Coordinator/Unit Manager shall review the inmate's SRG file and notify the inmate of the pending meeting regarding the inmate's SRG status utilizing CN 61410, Security Risk Group 90-Day Review Notification. The Facility Intelligence Coordinator/Unit Manager shall meet with the inmate and advise the inmate of the results of the review utilizing CN 61408, Security Risk Group Member 90-Day Review. The original CN 61408, Security Risk Group Member 90-Day Review shall be forwarded to the Director of Security or designee and a completed copy of the form shall be forwarded to the inmate upon completion of the review. A recommendation regarding the Security Risk Group status for each readmitted inmate shall be made by the Unit Administrator and reviewed by the Security Division. The final disposition of continued Security Risk Group status shall be made by the Director of Security.

19. Designation and Management of Security Risk Group Members. Designation and management of Security Risk Group shall be in accordance with Administrative Directive 6.14, Security Risk Groups.
20. Extensions of Time. Notwithstanding the time frames established in this Directive, the Unit Administrator and/or the Director of Offender Classification and Population Management may extend such time frames for good cause shown. Any such extensions of time shall be documented together with the reasons for the extension on CN 9409, Notification of Extension of Status. No inmate shall be confined on Administrative Detention status for more than 30 days without notice as to the reasons for such placement and an informal opportunity to be heard, either by a facility counselor, or a designee of the Unit Administrator or Director of Classification and Population Management. Any such informal notice and hearing shall be documented on CN 9409, Notification of Extension of Status.
21. Appeal of a Special Management Decision. An inmate may file an appeal regarding a special management (restrictive status) decision in accordance with Administrative Directive 9.6, Inmate Administrative Remedies.
22. Restrictive Status Reporting. Each Unit Administrator shall include restrictive status information in the monthly STARS report to the appropriate District Administrator.
 - A. Restrictive Status Categories. For the purposes of this Directive, the following restrictive status categories shall be included in the monthly STARS report:
 1. Administrative Detention;
 2. Punitive Segregation;
 3. Transfer Detention;
 4. Administrative Segregation;
 5. Chronic Discipline;
 6. (SRG Member); and,
 7. Special Needs Management.
 8. Special Circumstances Status

Phone: 860.692.6928 ♦ Fax: 860.692.7483
24 Wolcott Hill Road ♦ Wethersfield, Connecticut 06109
Website: www.ct.gov/doc

An Affirmative Action/Equal Opportunity Employer



STATE OF CONNECTICUT DEPARTMENT OF CORRECTION



OFFICE OF THE COMMISSIONER

Ned Lamont
Governor

Angel Quiros
Commissioner

Directive Number 9.4	Effective Date 6/16/2016	Page 20 of 20
Title Restrictive Status		

- B. **Reporting Requirements.** The report shall provide the following information for each category as required in accordance with Section 21(A) of this Directive:
1. Number of placements during the month;
 2. Number of removals during the month; and,
 3. Total number at the end of the month.
23. **Log Maintenance.** Staff assigned to a Restrictive Housing Unit shall maintain the permanent station log in accordance with Attachment D, Restrictive Housing Unit - Log Entries and Administrative Directive 6.2, Facility Post Orders and Logs.
24. **Forms and Attachments.** The following forms and attachments are applicable to this Administrative Directive and shall be utilized for the intended function.
- A. CN 9401, Restrictive Housing Unit Status Order;
 - B. CN 9402, Notification of Hearing;
 - C. CN 9403, Waiver of 48-Hour Hearing Notice and/or Attendance;
 - D. CN 9404, Restrictive Status Report of Hearing for Placement or Removal;
 - E. CN 9405, Notification of Decision;
 - F. CN 9406, High Security Information Report;
 - G. CN 9407, Special Monitoring Status - Inmate Notification;
 - H. CN 9408, Special Monitoring Review Form;
 - I. CN 9409, Notification of Extension of Status;
 - J. CN 9410, Special Circumstances Status - Inmate Notification;
 - K. Attachment A, Restrictive Housing Status - Provisions and Management Standards;
 - L. Attachment B, Restrictive Housing Status Matrix;
 - M. Attachment C, Chronic Discipline Status - Provisions and Management Standards;
 - N. Attachment D, Restrictive Housing Unit - Log Entries; and,
 - O. Attachment E, Health Evaluation for Restrictive Housing Unit (RHU) Placement (HR-006).
25. **Exceptions.** Any exceptions to the procedures in this Administrative Directive shall require prior written approval from the Commissioner.

Phone: 860.692.6928 ♦ Fax: 860.692.7483
24 Wolcott Hill Road ♦ Wethersfield, Connecticut 06109
Website: www.ct.gov/doc

An Affirmative Action/Equal Opportunity Employer



Ned Lamont
Governor

**STATE OF CONNECTICUT
DEPARTMENT OF CORRECTION**

OFFICE OF THE COMMISSIONER



Angel Quiros
Commissioner

Connecticut Department of Correction

Report to the Criminal Justice Policy and Planning Division

Pursuant to Public Act No. 17-239

Addendum D:

Connecticut Department of Correction

Health Services Unit Policy: E3.02

“Transfer-Care of Inmates to Northern CI Administrative
Segregation”

Phone: 860.692.6928 ♦ Fax: 860.692.7483
24 Wolcott Hill Road ♦ Wethersfield, Connecticut 06109
Website: www.ct.gov/doc

An Affirmative Action/Equal Opportunity Employer



STATE OF CONNECTICUT
DEPARTMENT OF CORRECTION



Ned Lamont
Governor

OFFICE OF THE COMMISSIONER

Angel Quiros
Commissioner

UCONN HEALTH
CORRECTIONAL MANAGED HEALTH CARE
POLICY AND PROCEDURES
FOR USE WITHIN THE CONNECTICUT DEPARTMENT OF CORRECTION

NUMBER: E 3.02 Page 1 of 2
TRANSFER/CARE OF INMATES TO NORTHERN CI
ADMINISTRATIVE SEGREGATION
Effective Date: 05/24/06

POLICY:

Any inmate being considered for Administrative Segregation (AS) transfer to Northern Correctional Institution ("NCI"), or, being reviewed for AS based on a pending criminal charge of Capital Felony Murder, shall be evaluated by a psychologist, psychiatrist, or psychiatric APRN to determine any clinical contraindications for Northern CI AS placement. The inmate will be placed in appropriate housing by custody staff. **Mental Health Evaluation for Placement in Administrative Segregation Housing** is completed by the psychologist, psychiatrist, or psychiatric APRN in order to inform the DOC Director of Psychological Services who will notify population management of the move.

PROCEDURE:

1. The evaluation shall include an interview, a review of the health record, and review of custody data including but not limited to RT 50, 60, 67, 74, & 77.
2. A current/updated **Mental Health Assessment** and **Mental Health Evaluation for Placement in Administrative Segregation Housing**, and clinical note documenting interview findings shall be completed.
3. Contraindications to placement in Administrative Segregation housing may include serious mental illness, such as the following:
 - A. Psychotic disorders, Bipolar Disorders, Major Depressive Disorder and any diagnosed mental disorder (excluding substance use disorders) currently associated with serious impairment in psychological, cognitive, or behavioral functioning that substantially interferes with the person's ability to meet the ordinary demands of living and requires an individualized treatment plan by a qualified mental health professional.
 - B. Psychological disorders- as relating to the mental and emotional state of an individual.
 - C. Cognitive impairments- as relating to intellectual and cognitive abilities associated with brain function.
 - D. Behavioral disorders – as relating to actions or reactions in response to external or internal stimuli that is observable and measurable.



STATE OF CONNECTICUT DEPARTMENT OF CORRECTION



OFFICE OF THE COMMISSIONER

Ned Lamont
Governor

Angel Quiros
Commissioner

NUMBER: E 3.02	Page 2 of 2
TRANSFER/CARE OF INMATES TO NORTHERN CI ADMINISTRATIVE SEGREGATION	

4. The psychologist shall contact the CTDOC Director of Psychological Services (or designee) for consultation and disposition.
5. Upon the review and approval by the CTDOC Director of Psychological Services (or designee), the **Mental Health Evaluation for Placement in Administrative Segregation Housing** is forwarded to the Offender Classification and Population Management Unit for action.
6. If a comprehensive Mental Health Assessment is not completed by the sending facility, it will be completed by the mental health clinician at Northern CI.

REFERENCES: *Administrative Directives 8.5 Mental Health Services.* Connecticut Department of Correction.
Standards for Health Services in Prisons (P-E-03). 2014. National Commission on Correctional Health Care. Chicago, IL.
 CMHC Patient Safety System/PSS User Manual

Approved: UConn Health - CMHC	Date:
Title: CMHC Interim Executive Director, Gail Johnson	<i>Gail Johnson</i> 4/10/18
Title: CDOC Director of Health Services, Kathleen Maurer MD	<i>Kathleen J. Maurer</i> 3/29/18
Title: CDOC Chief of Psychiatric Services, Craig Burns MD	<i>Craig J. Burns</i> 4/13/18



Ned Lamont
Governor

**STATE OF CONNECTICUT
DEPARTMENT OF CORRECTION**

OFFICE OF THE COMMISSIONER



Angel Quiros
Commissioner

Connecticut Department of Correction

Report to the Criminal Justice Policy and Planning Division

Pursuant to Public Act No. 17-239

Addendum E:

Connecticut Department of Correction
Health Services Unit Policy: E9.01

“Evaluation of Contraindications to Placement of Inmates in
Restrictive Housing”

Phone: 860.692.6928 ♦ Fax: 860.692.7483
24 Wolcott Hill Road ♦ Wethersfield, Connecticut 06109
Website: www.ct.gov/doc

An Affirmative Action/Equal Opportunity Employer



STATE OF CONNECTICUT DEPARTMENT OF CORRECTION



OFFICE OF THE COMMISSIONER

Ned Lamont
Governor

Angel Quiros
Commissioner

**UConn Health
CORRECTIONAL MANAGED HEALTH CARE
POLICY AND PROCEDURES
FOR USE WITHIN THE CONNECTICUT DEPARTMENT OF CORRECTION**

NUMBER: E 9.01 **Page 1 of 1**
**EVALUATION FOR CONTRAINDICATIONS TO PLACEMENT
OF INMATES IN RESTRICTIVE HOUSING UNITS (RHU)**
Effective Date: 04/01/01

POLICY:

Upon notification that an inmate confined within a Connecticut Department of Correction (CDOC) facility is being placed in restrictive housing (RHU), UConn Health, Correctional Managed Health Care (CMHC), shall ensure that a registered nurse, APRN or physician determine if any known health contraindications exist.

PROCEDURE:

CDOC staff shall notify facility CMHC health care staff when an inmate is identified for placement into RHU. Before or upon placement in restrictive housing all inmates shall be evaluated by a CMHC registered nurse, APRN, or physician who may consult with a mental health care provider (either on-site or on-call) should there be significant mental health concerns.

- This evaluation shall include an interview of the inmate and a review of the health record to determine any medical or mental health contraindications to restrictive housing placement.
- Contraindications to placement in RHU may include serious conditions that require medical or mental health evaluation or treatment not available in RHU. Such treatment or evaluation would normally require a higher level of care.

If the individual conducting the evaluation has questions regarding the medical and/or mental health of the inmate and its relationship to RHU placement, he/she will consult the appropriate on-site clinician (med/MH) or on-call physician.

The results of the **Health Evaluation for RHU** will be documented in the inmate health record and a copy provided to CDOC staff.

Approved: UConn Health - CMHC	Date:
Title: CMHC Interim Executive Director, Gail Johnson <i>Gail Johnson</i>	4/10/18
Title: CDOC Director of Health Services, Kathleen Maurer MD <i>Kathleen Maurer</i>	3/27/18
Title: CDOC Chief Psychiatric Services, Craig Burns MD <i>Craig Burns</i>	4/13/15

Revision Dates: 12/20/01; 11/19/03; 03/15/06; 06/28/06; 04/01/08; 07/31/09; 12/14/10; 05/01/11; 05/28/13; 06/30/015; 08/01/16; 06/30/17; 09/25/17; 05/01/18

Phone: 860.692.6928 ♦ Fax: 860.692.7483
24 Wolcott Hill Road ♦ Wethersfield, Connecticut 06109
Website: www.ct.gov/doc

An Affirmative Action/Equal Opportunity Employer



Ned Lamont
Governor

**STATE OF CONNECTICUT
DEPARTMENT OF CORRECTION**

OFFICE OF THE COMMISSIONER



Angel Quiros
Commissioner

Connecticut Department of Correction

Report to the Criminal Justice Policy and Planning Division

Pursuant to Public Act No. 17-239

Addendum F:

Connecticut Department of Correction
Health Services Unit Policy: E9.02
“Medical and Mental Health Segregation Tours”

Phone: 860.692.6928 ♦ Fax: 860.692.7483
24 Wolcott Hill Road ♦ Wethersfield, Connecticut 06109
Website: www.ct.gov/doc

An Affirmative Action/Equal Opportunity Employer



STATE OF CONNECTICUT DEPARTMENT OF CORRECTION



OFFICE OF THE COMMISSIONER

Ned Lamont
Governor

Angel Quiros
Commissioner

**UCONN HEALTH
CORRECTIONAL MANAGED HEALTH CARE
POLICY AND PROCEDURES
FOR USE WITHIN THE CONNECTICUT DEPARTMENT OF CORRECTION**

NUMBER: E 9.02

Page 1 of 2

MEDICAL AND MENTAL HEALTH RESTRICTIVE HOUSING UNIT (RHU) TOURS

Effective Date: 04/01/01

POLICY:

UConn Health, Correctional Managed Health Care (**CMHC**) shall ensure that qualified CMHC staff regularly tour restrictive housing units.

DEFINITION:

Tour: a random, systematic series of inspections in a correctional facility/unit designed to enhance the overall levels of safety, security, and sanitation; along with the opportunity to communicate with staff and inmates and to reinforce rules and regulations (DOC AD 6.1 Tours and Inspections) A tour of RHU includes at a minimum, a visual assessment of inmates present on the unit.

Wellness Tour: Tours screening for medical and mental health concerns which are reported to the appropriate discipline/clinician.

PROCEDURE:

Access to Health Services/Documentation

- Restrictive Housing Unit: CMHC medical staff shall conduct wellness tours once each shift, when health services staff is on site, and mental health staff shall conduct tours weekly. The tour clinician shall sign the CDOC Unit Log, indicating daily or weekly tour. Alterations of mental and physical status and significant findings shall be documented in the clinical notes of the Health Record. Vital signs and weights are taken as often as clinically indicated.
- **When an inmate of any mental health level remains in a Restrictive Housing Unit beyond 30 days**, a licensed mental health clinician shall conduct a personal interview with the inmate and document the inmate's mental status in the inmate's health record. If confinement continues, the aforementioned assessment shall be made at least every 30 days for MH Level 3 and 4 inmates or more frequently if clinically indicated, and every 90 days MH Level 1 and 2 inmates.
- Inmates confined in RHU shall have access to medical, psychiatric, and dental services.
- Inmates shall have ADA accommodations as recommended.

Revision Dates: 12/20/01; 11/19/03; 03/15/06; 06/28/06; 04/01/08; 07/31/09; 12/14/10; 05/01/11; 03/30/12; 05/28/13; 06/30/15; 08/24/15; 08/01/16; 09/25/17

Phone: 860.692.6928 ♦ Fax: 860.692.7483
24 Wolcott Hill Road ♦ Wethersfield, Connecticut 06109
Website: www.ct.gov/doc

An Affirmative Action/Equal Opportunity Employer



STATE OF CONNECTICUT DEPARTMENT OF CORRECTION



OFFICE OF THE COMMISSIONER

Ned Lamont
Governor

Angel Quiros
Commissioner

NUMBER: E 9.02 **Page 2 of 2**
MEDICAL AND MENTAL HEALTH SEGREGATION TOURS

- CMHC staff shall observe all inmates confined in RHU and administer all prescribed medications, treatments and mental health or behavioral plans as ordered.
- All inmate-initiated medical, mental health and dental complaints shall be triaged by CMHC health care providers and referred to the appropriate health care provider.
- Under no circumstances shall an inmate, confined in RHU status, be denied transfer to an appropriate medical/mental health facility, when such transfer is determined to be clinically necessary.

REFERENCES: *Administrative Directives 9.4, Restrictive Status, 2016; 6.1. Tours and Inspections, 2005. Connecticut Department of Correction. Standards for Health Services in Prisons (P-E-09). 2014. National Commission on Correctional Health Care. Chicago, IL.*

Approved: UConn Health - CMHC	Date:
Title: CMHC Interim Executive Director, Gail Johnson	<i>Gail Johnson</i> 8/16/17
Title: CMHC Director of MH and Psychiatric Services, Robert Berger MD	<i>Robert Berger MD</i> 8/16/17
Title: CDOC Director of Health Services, Kathleen Maurer MD	<i>Kathleen Maurer MD</i> 8/23/17
Title: CDOC Chief of Psychiatric Services, Craig Burns MD	<i>Craig Burns MD</i> 8/23/17

Revision Dates: 12/20/01; 1/19/03; 03/15/06; 06/28/06; 04/01/08; 07/31/09; 12/14/10; 05/01/11; 03/30/12; 05/28/13; 06/30/15; 08/24/15; 08/01/16; 09/25/17

Phone: 860.692.6928 ♦ Fax: 860.692.7483
24 Wolcott Hill Road ♦ Wethersfield, Connecticut 06109
Website: www.ct.gov/doc

An Affirmative Action/Equal Opportunity Employer



Ned Lamont
Governor

**STATE OF CONNECTICUT
DEPARTMENT OF CORRECTION**

OFFICE OF THE COMMISSIONER



Angel Quiros
Commissioner

Connecticut Department of Correction

Report to the Criminal Justice Policy and Planning Division

Pursuant to Public Act No. 17-239

Addendum G:

Connecticut Department of Correction
Administrative Directive 6.1, Tours and Inspections

Phone: 860.692.6928 ♦ Fax: 860.692.7483
24 Wolcott Hill Road ♦ Wethersfield, Connecticut 06109
Website: www.ct.gov/doc

An Affirmative Action/Equal Opportunity Employer





STATE OF CONNECTICUT DEPARTMENT OF CORRECTION



OFFICE OF THE COMMISSIONER

Ned Lamont
Governor

Angel Quiros
Commissioner

 State of Connecticut Department of Correction ADMINISTRATIVE DIRECTIVE	Directive Number 6.1	Effective Date 4/27/2020	Page 1 of 4
	Supersedes Tours and Inspections, dated 8/15/2014		
Approved By  Commissioner Rollin Cook	Title Tours and Inspections		

1. **Policy.** Tours and inspections shall be conducted by staff throughout each facility and unit in order to enhance safety and security, encourage and facilitate communication among administrators, managers, supervisors, employees, inmates and the public.
2. **Authority and Reference.**
 - a. Public Law 108-79, Prison Rape Elimination Act of 2003.
 - b. 28 C.F.R. 115, Prison Rape Elimination Act National Standards.
 - c. Connecticut General Statutes, Section 18-81.
 - d. Administrative Directives 5.3, Life and Fire Safety; 5.4, Toxic Materials and Hazardous Communication Protocol; 6.2, Facility Post Orders and Logs; 6.12, Inmate Sexual Abuse/ Sexual Harassment Prevention and Intervention and 10.18, Food Services.
3. **Definitions.** For the purposes stated herein, the following definitions apply:
 - a. **Inspection.** A thorough examination of a specific area of a correctional facility/unit to ensure appropriate levels of safety, security, order and sanitation.
 - b. **Mainline Observation.** The practice of monitoring inmates during mass movement or assemblage (e.g., feeding, recreation, etc.).
 - c. **PREA.** Prison Rape Elimination Act.
 - d. **Sexual Abuse.** For the purposes of this directive, Sexual Abuse shall be defined in accordance with Administrative Directive 6.12, Inmate Sexual Abuse/Sexual Harassment Prevention and Intervention.
 - e. **Sexual Harassment.** For the purposes of this directive, Sexual Harassment shall be defined in accordance with Administrative Directive 6.12 Inmate Sexual Abuse/Sexual Harassment Prevention and Intervention.
 - f. **Specialized Housing Unit.** A housing unit or section of a housing unit used for the purposes of:
 - i. restrictive housing,
 - ii. medical/mental health,
 - iii. orientation/intake, or
 - iv. for any other specialized purpose designated by the Unit Administrator or higher authority.
 - g. **Tour.** A random, systematic series of inspections in a correctional facility/unit designed to enhance the overall levels of safety, security, order and sanitation; along with the opportunity to communicate with staff and inmates and to reinforce rules and regulations.
 - h. **Facility/Unit Department Heads.** Staff assigned to manage and/or oversee a specific area of the facility/unit. For the purposes of this Directive, a Facility/Unit Department Head shall be identified as a (n): Deputy Warden, Parole Supervisor, Institutional Religious Facilitator, Health Services Administrator, School Principal or Educational Administrator, Maintenance Supervisor, Food Services Supervisor, Commissary Manager, Warehouse Supervisor and any other designated personnel.
 - i. **Visit.** A walk through of a specific area in a correctional facility/unit to provide staff presence and to observe the overall operation.
4. **General Principles.** Each facility/unit shall develop and implement unit directives which shall require tours, inspections, visits and contacts to:

Phone: 860.692.6928 ♦ Fax: 860.692.7483
24 Wolcott Hill Road ♦ Wethersfield, Connecticut 06109
Website: www.ct.gov/doc

An Affirmative Action/Equal Opportunity Employer



STATE OF CONNECTICUT DEPARTMENT OF CORRECTION



OFFICE OF THE COMMISSIONER

Ned Lamont
Governor

Angel Quiros
Commissioner

Directive Number 6.1	Effective Date 4/27/2020	Page 2 of 4
Title Tours and Inspections		

- a. monitor the general conditions and overall climate of the facility/unit;
- b. evaluate adherence to policy;
- c. inspect for safety, security and sanitation concerns;
- d. enhance communication;
- e. reinforce the rules, regulations and procedures of the facility/unit;
- f. allow inmates to express their concerns to staff; and
- g. deter and detect acts of sexual abuse/sexual harassment.
 - i. Unit Administrators and Deputy Wardens shall be visible and accessible to staff within the facility/unit on a routine basis in order to communicate with line staff and supervisors.
 - ii. Unit Administrators, Deputy Wardens, and Department Heads shall be visible within the facility/unit and readily available to the inmate population on a regular, informal basis.
 - iii. Unit Administrators, Deputy Wardens, and Shift Commanders shall attend roll call on a regular basis.
 - iv. Unit Administrators, Deputy Wardens, and Shift Commanders shall conduct mainline observation at least once per week. Other Department Heads shall conduct mainline observation as designated by the Unit Administrator.
- 5. Tours, Inspections and Visits. At a minimum, every hazardous duty employee shall conduct scheduled and unscheduled tours, inspections and/or visits. All tours, inspections and visits shall be performed in a random order to informally observe living and working conditions and to facilitate communication with staff and inmates. Each Unit Administrator shall designate those staff members required to conduct tours, inspections and visits. Employees shall verbally announce their presence upon entering a housing area designated for inmates of the opposite sex in accordance with Administrative Directive 6.12, Inmate Sexual Abuse/Sexual Harassment Prevention and Intervention. Such announcement shall be documented in the unit logbook.
 - a. General Tours, Inspections and Visits. General facility/unit tours, inspections and visits shall be conducted as follows:
 - i. District Administrators shall visit the facilities in their respective districts monthly and shall tour a different area of the facility/unit on each visit.
 - ii. Unit Administrators and Deputy Wardens shall formally tour the entire facility/unit weekly except as enumerated in section 5(A) (3) of this Directive. The times and shifts which tours are conducted shall vary. At a minimum, the Unit Administrator shall tour the facility/unit once per month during second or third shift.
 - iii. The Unit Administrators and Deputy Wardens at Cheshire CI, Corrigan-Radgowski CC, MacDougall-Walker CI, Osborn CI, Willard-Cybulski CI and York CI shall formally tour all housing units and main control centers at least once per week. All other areas of the facility/unit shall be toured at least once every two weeks.
 - iv. Unit Managers shall tour their respective units daily in accordance with their established work schedule.
 - v. Each area of a facility/unit shall be toured by a custody supervisor at least twice per shift. Supervisory tours shall be unannounced. Employees shall not alert other employees that supervisory tours are occurring unless such an announcement is related to legitimate operational functions of the facility. The Unit Administrator may designate specific areas of responsibility to individual supervisors.
 - vi. Correction Officers shall tour general population housing units, to which they are assigned, at a minimum of every 30 minutes.
 - vii. Counseling/program staff shall tour their assigned housing, work and program areas daily.
 - viii. Food Service Supervisors shall, at least once per week, tour housing units in which food is served to observe food service and sanitation.

Phone: 860.692.6928 ♦ Fax: 860.692.7483
24 Wolcott Hill Road ♦ Wethersfield, Connecticut 06109
Website: www.ct.gov/doc

An Affirmative Action/Equal Opportunity Employer



STATE OF CONNECTICUT DEPARTMENT OF CORRECTION



OFFICE OF THE COMMISSIONER

Ned Lamont
Governor

Angel Quiros
Commissioner

Directive Number 6.1	Effective Date 4/27/2020	Page 3 of 4
Title Tours and Inspections		

- ix. School Principals or Educational Administrators shall visit individual classrooms and school areas on a weekly basis. Staff Chaplains shall visit all housing units at least once per week and upon request.
- x. Maintenance Supervisors shall tour all areas of the facility/unit at least once per week.
- xi. Plant Facility Engineers shall tour two (2) facilities per month.
- xii. Warehouse supervisors shall tour their respective warehouses daily.
- xiii. Commissary Managers shall tour their respective commissaries daily.
- b. Specialized Housing Tours, Inspections and Visits. Tours, inspections and visits of all specialized housing units shall be conducted as follows:
 - i. District Administrators shall tour, at a minimum, every two months.
 - ii. Unit Administrators and Deputy Wardens shall, at a minimum, tour twice a week, to include all restrictive housing units, medical/mental health housing units, orientation/intake units and any other specialized housing unit designated by the Unit Administrator or higher authority.
 - iii. Special management inmates and inmates assigned to the facility's orientation/intake unit shall be personally observed by correctional staff at least every 15 minutes on an irregular schedule and on a more frequent basis for problematic inmates.
 - iv. The respective Unit Manager and/or shift supervisor, shall tour specialized housing units daily.
 - v. Health Services personnel shall tour each specialized housing unit at least once per shift. For facilities without a 24-hour Health Services Unit, tours shall be conducted when Health Services personnel are on duty. The Correctional Hospital Nursing Supervisor or designee shall tour specialized housing units at least once per week.
 - vi. The Health Services Administrator or designee shall tour monthly, at a minimum, all Restrictive Housing Units, Medical/Mental Health Units and any other specialized housing units designated by the Unit Administrator or higher authority. All tours by Health Services personnel shall be documented in the appropriate station log in accordance with Section 6 of this Directive.
 - vii. Program staff assigned to a specialized unit, at a minimum, shall tour their respective specialized housing units daily and upon request.
 - viii. A Protestant, Catholic and Islamic Chaplain shall visit each specialized housing unit, at a minimum, once per week and upon request. The Native American Chaplain and Jewish Chaplain shall visit each specialized housing unit each week as time permits or upon request. The Native American Chaplain and Jewish Chaplain shall document in their Monthly Report if they did not make the weekly tour, and why.
 - ix. Food Service Supervisors shall, at least once per week, tour specialized housing units in which food is served to observe food service and sanitation.
- c. Direct Admission Facilities. The following facilities shall be designated as Direct Admission Facilities and shall maintain an orientation unit(s): Bridgeport CC; Corrigan-Radgowski CC; Hartford CC; Manson YI; New Haven CC; and York CI.
 - i. Orientation Unit Procedures. The following procedures shall be followed at each Direct Admission Facility:
 1. The Orientation Units shall be identified as specialized housing and shall require tours as noted in Section 5(B) of this Directive. Orientation Unit inmates shall be observed by correctional staff at least every 15 minutes on an irregular basis.
 2. Health Services personnel shall tour the Orientation Unit once each shift.
 3. Unit tours shall emphasize staff/inmate interaction and observation of inmates assigned to the unit.

Phone: 860.692.6928 ♦ Fax: 860.692.7483
24 Wolcott Hill Road ♦ Wethersfield, Connecticut 06109
Website: www.ct.gov/doc

An Affirmative Action/Equal Opportunity Employer



STATE OF CONNECTICUT DEPARTMENT OF CORRECTION



OFFICE OF THE COMMISSIONER

Ned Lamont
Governor

Angel Quiros
Commissioner

Directive Number 6.1	Effective Date 4/27/2020	Page 4 of 4
Title Tours and Inspections		

- d. Security Tours and Inspections. The Unit Administrator shall be responsible for the overall management of the facility/unit's security tours and physical/visual inspections. The facility/unit's Deputy Warden of Operations shall coordinate and ensure appropriate documentation of the tours and inspections. During these tours and inspections, staff shall be alert for changes in equipment or other features of the facility/unit, contraband, and any conditions that would constitute a safety or security hazard. Such tours and inspections shall normally be conducted each shift, unless otherwise stated by Department or facility/unit policy, and shall cover every area of the facility/unit, to include the perimeter and, at a minimum, the following:
- i. Locks and related hardware (i.e., hinges, security screws, etc.);
 - ii. Doors and windows;
 - iii. Bars and grillwork;
 - iv. Gratings, manhole covers and hatch plates;
 - v. Fences, fence hardware and fence wire;
 - vi. Ventilators and tunnel accesses;
 - vii. Perimeter walls; and,
 - viii. Alarms, video surveillance equipment and other security equipment and features.
- e. Safety Inspections. Safety inspections shall be continuous and shall be conducted in accordance with Administrative Directive 5.3, Life and Fire Safety.
- f. Sanitation Tours and Inspections. Each facility/unit shall have a sanitation plan to ensure all areas of the facility/unit are maintained at the highest level of cleanliness. Sanitation tours and inspections shall be conducted in accordance with Administrative Directives 5.3, Life and Fire Safety; 5.4, Toxic Materials and Hazardous Communication Protocol; and 10.18, Food Services.
6. Documentation and Logbooks. Each tour, inspection and visit shall be documented in the appropriate station or facility log in accordance with Administrative Directive 6.2, Facility Post Orders and Logs. Each staff member conducting the tour, inspection or visit shall document the activity in the appropriate log. When documenting tours, inspections or visits, the Unit Administrator, and Deputy Warden shall record the log entry in green ink, managers and supervisors shall use red ink and line staff shall use blue or black ink.
- a. Upon completion of the daily tour, each shift supervisor or designee shall submit a daily written report to the Shift Commander, who shall review the reports for unusual or problem areas and ensure that such issues are addressed and forwarded through the chain of command, if appropriate. The shift supervisor shall also document in the facility log any notice of unusual or problem areas.
7. Communication with Inmates. The Unit Administrator shall ensure that information concerning a new policy, procedure or any other point of interest is communicated to the inmate population as appropriate. The Unit Administrator shall ensure that relevant support staff are available to inmates in program and recreation areas, and where possible, facility counselors are available in housing units. Staff shall maintain direct communications with inmates and make themselves available to answer questions and resolve problems.
8. Exceptions. Any exception to the procedures in this Administrative Directive shall require prior written approval from the Commissioner.



Ned Lamont
Governor

**STATE OF CONNECTICUT
DEPARTMENT OF CORRECTION**

OFFICE OF THE COMMISSIONER



Angel Quiros
Commissioner

Connecticut Department of Correction

Report to the Criminal Justice Policy and Planning Division

Pursuant to Public Act No. 17-239

Addendum H:

Connecticut Department of Correction
Monthly Statistics for Calendar Year 2020 relating to the following
Restrictive Statuses:

- Administrative Detention (AD),
- Punitive Segregation (PS)
- Transfer Detention (TD),
- Chronic Discipline (CD),
- Special Needs (SN)

Phone: 860.692.6928 ♦ Fax: 860.692.7483
24 Wolcott Hill Road ♦ Wethersfield, Connecticut 06109
Website: www.ct.gov/doc

An Affirmative Action/Equal Opportunity Employer



Ned Lamont
Governor

STATE OF CONNECTICUT DEPARTMENT OF CORRECTION

OFFICE OF THE COMMISSIONER



Angel Quiros
Commissioner

Bridgeport CC – January 2020

Restrictive Status Program	Phase of Restrictive Status Program	Date of Birth	Race	Gender	Mental Health
Punitive Segregation	Not Applicable	5/26/2000	Black	Male	Two (2)
Punitive Segregation	Not Applicable	2/1/1999	Black	Male	One (1)
Punitive Segregation	Not Applicable	3/13/1991	Hispanic	Male	One (1)
Administrative Detention	Not Applicable	3/10/1972	Hispanic	Male	Two (2)

Phone: 860.692.6928 ♦ Fax: 860.692.7483
24 Wolcott Hill Road ♦ Wethersfield, Connecticut 06109
Website: www.ct.gov/doc

An Affirmative Action/Equal Opportunity Employer



**STATE OF CONNECTICUT
DEPARTMENT OF CORRECTION**



Ned Lamont
Governor

OFFICE OF THE COMMISSIONER

Angel Quiros
Commissioner

Bridgeport CC - February 2020

Restrictive Status Program	Phase of Restrictive Status Program	Date of Birth	Race	Gender	Mental Health
Administrative Detention	Not Applicable	1/6/1999	American Indian	Male	One (1)
Administrative Detention	Not Applicable	5/13/2000	Black	Male	One (1)
Administrative Detention	Not Applicable	9/1/1990	Black	Male	Two (2)
Administrative Detention	Not Applicable	8/22/1974	White	Male	One (1)
Administrative Detention	Not Applicable	8/3/2000	Black	Male	One (1)
Administrative Detention	Not Applicable	6/17/1988	Black	Male	Two (2)
Administrative Detention	Not Applicable	7/13/1994	Hispanic	Male	Three (3)
Administrative Detention	Not Applicable	8/8/1999	Hispanic	Male	Three (3)
Administrative Detention	Not Applicable	5/25/1984	Black	Male	Three (3)

Phone: 860.692.6928 ♦ Fax: 860.692.7483
24 Wolcott Hill Road ♦ Wethersfield, Connecticut 06109
Website: www.ct.gov/doc

An Affirmative Action/Equal Opportunity Employer



**STATE OF CONNECTICUT
DEPARTMENT OF CORRECTION**



OFFICE OF THE COMMISSIONER

Ned Lamont
Governor

Angel Quiros
Commissioner

Bridgeport CC - March 2020

Restrictive Status Program	Phase of Restrictive Status Program	Date of Birth	Race	Gender	Mental Health
Punitive Segregation	Not Applicable	5/12/1992	Hispanic	Male	Two (2)
Punitive Segregation	Not Applicable	8/1/1999	Black	Male	One (1)
Punitive Segregation	Not Applicable	10/17/1966	Black	Male	Two (2)
Punitive Segregation	Not Applicable	4/25/1983	White	Male	Two (2)
Punitive Segregation	Not Applicable	5/21/3053	Black	Male	Two (2)
Administrative Detention	Not Applicable	5/3/1997	Black	Male	Three (3)
Administrative Detention	Not Applicable	2/28/2000	Black	Male	Two (2)
Administrative Detention	Not Applicable	11/26/1980	Hispanic	Male	Two (2)
Administrative Detention	Not Applicable	12/14/1992	Black	Male	Three (3)

Phone: 860.692.6928 ♦ Fax: 860.692.7483
 24 Wolcott Hill Road ♦ Wethersfield, Connecticut 06109
 Website: www.ct.gov/doc

An Affirmative Action/Equal Opportunity Employer



Ned Lamont
Governor

STATE OF CONNECTICUT DEPARTMENT OF CORRECTION



Angel Quiros
Commissioner

OFFICE OF THE COMMISSIONER

Bridgeport CC – April 2020

Restrictive Status Program	Phase of Restrictive Status Program	Date of Birth	Race	Gender	Mental Health
Punitive Segregation	Not Applicable	6/17/1992	Black	Male	Two (2)
Punitive Segregation	Not Applicable	3/14/1996	Black	Male	One (1)
Punitive Segregation	Not Applicable	3/23/1962	Black	Male	Two (2)
Punitive Segregation	Not Applicable	9/22/1998	Black	Male	One (1)
Administrative Detention	Not Applicable	7/25/1977	Black	Male	One (1)
Administrative Detention	Not Applicable	3/14/2020	Black	Male	Two (2)

Phone: 860.692.6928 ♦ Fax: 860.692.7483
24 Wolcott Hill Road ♦ Wethersfield, Connecticut 06109
Website: www.ct.gov/doc

An Affirmative Action/Equal Opportunity Employer



**STATE OF CONNECTICUT
DEPARTMENT OF CORRECTION**



OFFICE OF THE COMMISSIONER

Ned Lamont
Governor

Angel Quiros
Commissioner

Bridgeport CC – May 2020

Restrictive Status Program	Phase of Restrictive Status Program	Date of Birth	Race	Gender	Mental Health
Transfer Detention	Not Applicable	5/9/1992	Black	Male	Two (2)
Administrative Detention	Not Applicable	5/15/1969	White	Male	Two (2)
Administrative Detention	Not Applicable	10/3/1963	Black	Male	Three (3)
Administrative Detention	Not Applicable	12/15/1997	Black	Male	One (1)
Administrative Detention	Not Applicable	9/8/1989	Black	Male	Three (3)
Punitive Segregation	Not Applicable	3/14/1973	Black	Male	Three (3)
Punitive Segregation	Not Applicable	6/17/1992	Black	Male	Two (2)
Punitive Segregation	Not Applicable	7/31/1985	Black	Male	Three (3)
Punitive Segregation	Not Applicable	6/13/1998	Hispanic	Male	Three (3)
Punitive Segregation	Not Applicable	1/9/1998	Hispanic	Male	Two (2)

Phone: 860.692.6928 ♦ Fax: 860.692.7483
24 Wolcott Hill Road ♦ Wethersfield, Connecticut 06109
Website: www.ct.gov/doc

An Affirmative Action/Equal Opportunity Employer



**STATE OF CONNECTICUT
DEPARTMENT OF CORRECTION**



OFFICE OF THE COMMISSIONER

Ned Lamont
Governor

Angel Quiros
Commissioner

Bridgeport CC – June 2020

Restrictive Status Program	Phase of Restrictive Status Program	Date of Birth	Race	Gender	Mental Health
Punitive Segregation	Not Applicable	7/31/1985	Black	Male	One (1)
Punitive Segregation	Not Applicable	6/17/1992	Black	Male	Two (2)
Punitive Segregation	Not Applicable	7/27/1975	Black	Male	Two (2)
Punitive Segregation	Not Applicable	11/1/1993	Hispanic	Male	Three (3)
Administrative Detention	Not Applicable	6/22/1983	Black	Male	Three (3)
Administrative Detention	Not Applicable	6/5/1987	Black	Male	Three (3)
Administrative Detention	Not Applicable	4/13/1996	Hispanic	Male	One (1)
Administrative Detention	Not Applicable	9/26/1961	Black	Male	Two (2)
Administrative Detention	Not Applicable	8/19/1977	Black	Male	Two (2)
Administrative Detention	Not Applicable	7/28/1991	Hispanic	Male	One (1)
Administrative Detention	Not Applicable	3/14/1996	Black	Male	One (1)
Administrative Detention	Not Applicable	3/5/2818	Black	Male	Three (3)
Administrative Detention	Not Applicable	3/9/1985	White	Male	Three (3)

Phone: 860.692.6928 ♦ Fax: 860.692.7483
24 Wolcott Hill Road ♦ Wethersfield, Connecticut 06109
Website: www.ct.gov/doc

An Affirmative Action/Equal Opportunity Employer



**STATE OF CONNECTICUT
DEPARTMENT OF CORRECTION**



OFFICE OF THE COMMISSIONER

Ned Lamont
Governor

Angel Quiros
Commissioner

Bridgeport CC – July 2020

Restrictive Status Program	Phase of Restrictive Status Program	Date of Birth	Race	Gender	Mental Health
Punitive Segregation	Not Applicable	6/22/1983	Black	Male	Three (3)
Punitive Segregation	Not Applicable	5/12/1992	Black	Male	Three (3)
Punitive Segregation	Not Applicable	12/19/1991	Black	Male	Two (2)
Punitive Segregation	Not Applicable	7/31/1985	Black	Male	One (1)
Punitive Segregation	Not Applicable	6/19/1998	Black	Male	Two (2)
Punitive Segregation	Not Applicable	10/23/1989	Black	Male	Two (2)
Punitive Segregation	Not Applicable	6/17/1992	Black	Male	Two (2)
Punitive Segregation	Not Applicable	7/4/1979	Black	Male	Three (3)
Punitive Segregation	Not Applicable	8/19/1995	Black	Male	Three (3)
Punitive Segregation	Not Applicable	2/3/2001	Black	Male	One (1)
Punitive Segregation	Not Applicable	7/17/1998	Black	Male	Three (3)
Punitive Segregation	Not Applicable	7/19/1962	Black	Male	One (1)
Punitive Segregation	Not Applicable	6/22/1983	Black	Male	Two (2)
Transfer Detention	Not Applicable	3/30/1999	White	Male	Three (3)
Administrative Detention	Not Applicable	9/28/1976	Hispanic	Male	Two (2)
Administrative Detention	Not Applicable	11/22/1988	Black	Male	Three (3)
Administrative Detention	Not Applicable	9/3/1990	Hispanic	Male	Three (3)
Administrative Detention	Not Applicable	1/24/1988	Black	Male	Three (3)

Phone: 860.692.6928 ♦ Fax: 860.692.7483
24 Wolcott Hill Road ♦ Wethersfield, Connecticut 06109
Website: www.ct.gov/doc

An Affirmative Action/Equal Opportunity Employer



**STATE OF CONNECTICUT
DEPARTMENT OF CORRECTION**



OFFICE OF THE COMMISSIONER

Ned Lamont
Governor

Angel Quiros
Commissioner

Bridgeport CC – August 2020

Restrictive Status Program	Phase of Restrictive Status Program	Date of Birth	Race	Gender	Mental Health
Punitive Segregation	Not Applicable	7/31/1985	Black	Male	One (1)
Punitive Segregation	Not Applicable	4/14/1995	Black	Male	Three (3)
Punitive Segregation	Not Applicable	5/24/1991	Hispanic	Male	Three (3)
Punitive Segregation	Not Applicable	11/22/1988	Black	Male	Three (3)
Punitive Segregation	Not Applicable	1/14/2000	Black	Male	Three (3)
Punitive Segregation	Not Applicable	6/17/1992	Black	Male	Two (2)
Administrative Detention	Not Applicable	5/8/1969	Black	Male	Two (2)
Administrative Detention	Not Applicable	4/14/1994	Black	Male	Three (3)
Administrative Detention	Not Applicable	4/27/1978	Black	Male	Three (3)
Administrative Detention	Not Applicable	3/6/1995	Black	Male	One (1)
Administrative Detention	Not Applicable	8/27/1999	Black	Male	Two (2)
Administrative Detention	Not Applicable	6/5/1987	Black	Male	Three (3)
Administrative Detention	Not Applicable	2/10/1993	Black	Male	Two (2)

Phone: 860.692.6928 ♦ Fax: 860.692.7483
24 Wolcott Hill Road ♦ Wethersfield, Connecticut 06109
Website: www.ct.gov/doc

An Affirmative Action/Equal Opportunity Employer



**STATE OF CONNECTICUT
DEPARTMENT OF CORRECTION**



OFFICE OF THE COMMISSIONER

Ned Lamont
Governor

Angel Quiros
Commissioner

Bridgeport CC – September 2020

Restrictive Status Program	Phase of Restrictive Status Program	Date of Birth	Race	Gender	Mental Health
Transfer Detention	Not Applicable	6/19/1998	Black	Male	Three (3)
Punitive Segregation	Not Applicable	4/27/1978	Black	Male	Three (3)
Punitive Segregation	Not Applicable	6/17/1992	Black	Male	Two (2)
Administrative Detention	Not Applicable	8/10/1994	Hispanic	Male	Two (2)
Administrative Detention	Not Applicable	7/13/1998	Black	Male	One (1)
Administrative Detention	Not Applicable	7/27/1998	Black	Male	One (1)
Administrative Detention	Not Applicable	5/19/1982	Hispanic	Male	One (1)
Administrative Detention	Not Applicable	1/12/1995	Hispanic	Male	Two (2)

Phone: 860.692.6928 ♦ Fax: 860.692.7483
24 Wolcott Hill Road ♦ Wethersfield, Connecticut 06109
Website: www.ct.gov/doc

An Affirmative Action/Equal Opportunity Employer



**STATE OF CONNECTICUT
DEPARTMENT OF CORRECTION**



OFFICE OF THE COMMISSIONER

Ned Lamont
Governor

Angel Quiros
Commissioner

Bridgeport CC – October 2020

Restrictive Status Program	Phase of Restrictive Status Program	Date of Birth	Race	Gender	Mental Health
Administrative Detention	Not Applicable	10/28/2001	Black	Male	Three (3)
Administrative Detention	Not Applicable	9/15/1966	White	Male	One (1)
Punitive Segregation	Not Applicable	1/9/1998	Hispanic	Male	Three (3)
Punitive Segregation	Not Applicable	7/17/1998	White	Male	Three (3)
Punitive Segregation	Not Applicable	4/27/1978	Black	Male	Three (3)
Punitive Segregation	Not Applicable	7/19/1980	Black	Male	Two (2)
Punitive Segregation	Not Applicable	1/28/1996	Black	Male	One (1)
Punitive Segregation	Not Applicable	7/31/1977	Black	Male	One (1)
Transfer Detention	Not Applicable	6/21/1988	Black	Male	Three (3)

Phone: 860.692.6928 ♦ Fax: 860.692.7483
 24 Wolcott Hill Road ♦ Wethersfield, Connecticut 06109
 Website: www.ct.gov/doc

An Affirmative Action/Equal Opportunity Employer



STATE OF CONNECTICUT DEPARTMENT OF CORRECTION



Ned Lamont
Governor

OFFICE OF THE COMMISSIONER

Angel Quiros
Commissioner

Bridgeport CC – November 2020

Administrative Detention	Not Applicable	6/18/1992	Black	Male	One (1)
Administrative Detention	Not Applicable	4/27/1989	Black	Male	Three (3)
Administrative Detention	Not Applicable	12/19/1984	Hispanic	Male	Two (2)
Administrative Detention	Not Applicable	9/2/1988	Black	Male	Three (3)
Punitive Segregation	Not Applicable	9/15/1966	White	Male	One (1)
Punitive Segregation	Not Applicable	6/17/1992	Black	Male	Three (3)
Punitive Segregation	Not Applicable	4/25/1996	Black	Male	Three (3)

Phone: 860.692.6928 ♦ Fax: 860.692.7483
24 Wolcott Hill Road ♦ Wethersfield, Connecticut 06109
Website: www.ct.gov/doc

An Affirmative Action/Equal Opportunity Employer



**STATE OF CONNECTICUT
DEPARTMENT OF CORRECTION**



Ned Lamont
Governor

OFFICE OF THE COMMISSIONER

Angel Quiros
Commissioner

Bridgeport CC – December 2020

Restrictive Status Program	Phase of Restrictive Status Program	Date of Birth	Race	Gender	Mental Health
Administrative Detention	Not Applicable	12/27/1983	Black	Male	Three (3)
Administrative Detention	Not Applicable	9/9/1972	Black	Male	Two (2)
Administrative Detention	Not Applicable	8/21/1985	Black	Male	Two (2)
Administrative Detention	Not Applicable	3/17/1981	Black	Male	Three (3)
Administrative Detention	Not Applicable	9/6/1997	Black	Male	One (1)
Punitive Segregation	Not Applicable	9/15/1966	White	Male	One (1)
Punitive Segregation	Not Applicable	1/24/1988	Black	Male	Three (3)
Punitive Segregation	Not Applicable	3/31/1975	Hispanic	Male	Three (3)
Punitive Segregation	Not Applicable	9/7/1962	Black	Male	Three (3)

Phone: 860.692.6928 ♦ Fax: 860.692.7483
24 Wolcott Hill Road ♦ Wethersfield, Connecticut 06109
Website: www.ct.gov/doc

An Affirmative Action/Equal Opportunity Employer



**STATE OF CONNECTICUT
DEPARTMENT OF CORRECTION**



OFFICE OF THE COMMISSIONER

Ned Lamont
Governor

Angel Quiros
Commissioner

Carl Robinson – January 2020

Restrictive Status Program	Phase of Restrictive Status Program	Date of Birth	Race	Gender	Mental Health
Administrative Detention	Not Applicable	12/10/1998	Black	Male	One (1)
Administrative Detention	Not Applicable	4/10/1987	Hispanic	Male	Three (3)
Punitive Segregation	Not Applicable	10/22/1998	Black	Male	Two (2)
Administrative Detention	Not Applicable	11/17/1990	Black	Male	One (1)
Punitive Segregation	Not Applicable	1/25/1969	Black	Male	One (1)
Administrative Detention	Not Applicable	7/18/1981	Hispanic	Male	One (1)
Punitive Segregation	Not Applicable	7/4/1978	Black	Male	Two (2)
Administrative Detention	Not Applicable	11/4/1988	Hispanic	Male	One (1)
Administrative Detention	Not Applicable	10/22/1996	Hispanic	Male	One (1)
Administrative Detention	Not Applicable	6/24/1980	Black	Male	Two (2)
Administrative Detention	Not Applicable	2/19/1991	Black	Male	Two (2)
Administrative Detention	Not Applicable	6/21/1985	Black	Male	One (1)
Administrative Detention	Not Applicable	10/7/1982	Black	Male	One (1)
Administrative Detention	Not Applicable	3/30/1998	Black	Male	One (1)
Administrative Detention	Not Applicable	3/6/1985	Hispanic	Male	Two (2)
Administrative Detention	Not Applicable	2/23/1986	White	Male	Two (2)
Administrative Detention	Not Applicable	6/7/1998	White	Male	Three (3)
Administrative Detention	Not Applicable	4/30/1994	Black	Male	Two (2)
Punitive Segregation	Not Applicable	5/29/1988	Black	Male	Two (2)
Administrative Detention	Not Applicable	9/18/1986	Black	Male	Two (2)
Punitive Segregation	Not Applicable	7/15/1996	White	Male	Two (2)
Punitive Segregation	Not Applicable	7/1/1993	White	Male	Two (2)
Administrative Detention	Not Applicable	9/29/1993	Black	Male	Two (2)
Administrative Detention	Not Applicable	5/3/1990	Black	Male	One (1)

Phone: 860.692.6928 ♦ Fax: 860.692.7483
24 Wolcott Hill Road ♦ Wethersfield, Connecticut 06109
Website: www.ct.gov/doc

An Affirmative Action/Equal Opportunity Employer



**STATE OF CONNECTICUT
DEPARTMENT OF CORRECTION**



OFFICE OF THE COMMISSIONER

Ned Lamont
Governor

Angel Quiros
Commissioner

Carl Robinson – February 2020

Restrictive Status Program	Phase of Restrictive Status Program	Date of Birth	Race	Gender	Mental Health
Administrative Detention	Not Applicable	3/19/1994	White	Male	Two (2)
Punitive Segregation	Not Applicable	12/26/1989	White	Male	One (1)
Punitive Segregation	Not Applicable	12/3/1996	Hispanic	Male	Two (2)
Punitive Segregation	Not Applicable	6/12/1989	White	Male	One (1)
Punitive Segregation	Not Applicable	6/16/1981	White	Male	Two (2)
Punitive Segregation	Not Applicable	2/9/1988	Hispanic	Male	Two (2)
Administrative Detention	Not Applicable	6/5/1989	Hispanic	Male	Two (2)
Administrative Detention	Not Applicable	1/31/1996	Hispanic	Male	Two (2)
Punitive Segregation	Not Applicable	7/14/1988	White	Male	Two (2)
Administrative Detention	Not Applicable	7/23/1990	White	Male	Two (2)
Punitive Segregation	Not Applicable	10/23/1992	White	Male	Two (2)
Administrative Detention	Not Applicable	7/28/1988	Hispanic	Male	Two (2)
Administrative Detention	Not Applicable	9/4/1989	Hispanic	Male	One (1)
Punitive Segregation	Not Applicable	9/29/1988	White	Male	One (1)

Phone: 860.692.6928 ♦ Fax: 860.692.7483
24 Wolcott Hill Road ♦ Wethersfield, Connecticut 06109
Website: www.ct.gov/doc

An Affirmative Action/Equal Opportunity Employer



**STATE OF CONNECTICUT
DEPARTMENT OF CORRECTION**



OFFICE OF THE COMMISSIONER

Ned Lamont
Governor

Angel Quiros
Commissioner

Carl Robinson – March 2020

Restrictive Status Program	Phase of Restrictive Status Program	Date of Birth	Race	Gender	Mental Health
Punitive Segregation	Not Applicable	10/22/1998	Black	Male	Two (2)
Punitive Segregation	Not Applicable	8/23/1976	Black	Male	Two (2)
Punitive Segregation	Not Applicable	6/11/1995	Black	Male	Two (2)
Punitive Segregation	Not Applicable	9/15/1977	Hispanic	Male	Two (2)
Administrative Detention	Not Applicable	10/7/1984	Hispanic	Male	Two (2)
Administrative Detention	Not Applicable	8/10/1992	Black	Male	One (1)
Administrative Detention	Not Applicable	12/3/1986	White	Male	Two (2)
Punitive Segregation	Not Applicable	8/11/1985	White	Male	Two (2)
Punitive Segregation	Not Applicable	1/10/1986	Hispanic	Male	One (1)
Punitive Segregation	Not Applicable	3/21/1970	Hispanic	Male	One (1)
Administrative Detention	Not Applicable	11/14/1979	Hispanic	Male	Two (2)
Administrative Detention	Not Applicable	12/6/1993	Hispanic	Male	One (1)

Phone: 860.692.6928 ♦ Fax: 860.692.7483
24 Wolcott Hill Road ♦ Wethersfield, Connecticut 06109
Website: www.ct.gov/doc

An Affirmative Action/Equal Opportunity Employer



**STATE OF CONNECTICUT
DEPARTMENT OF CORRECTION**



OFFICE OF THE COMMISSIONER

Ned Lamont
Governor

Angel Quiros
Commissioner

Carl Robinson – April 2020

Restrictive Status Program	Phase of Restrictive Status Program	Date of Birth	Race	Gender	Mental Health
Administrative Detention	Not Applicable	12/26/1957	Hispanic	Male	One (1)
Punitive Segregation	Not Applicable	6/5/1995	Black	Male	Two (2)
Punitive Segregation	Not Applicable	9/7/1970	Hispanic	Male	Three (3)
Punitive Segregation	Not Applicable	4/15/1996	Hispanic	Male	One (1)
Administrative Detention	Not Applicable	5/10/1975	Black	Male	Two (2)
Punitive Segregation	Not Applicable	11/1/1984	Black	Male	One (1)
Administrative Detention	Not Applicable	7/11/1989	Black	Male	Two (2)
Punitive Segregation	Not Applicable	1/9/1998	Black	Male	Two (2)
Administrative Detention	Not Applicable	12/26/1957	Hispanic	Male	One (1)
Punitive Segregation	Not Applicable	6/5/1995	Black	Male	Two (2)
Punitive Segregation	Not Applicable	9/7/1970	Hispanic	Male	Three (3)
Punitive Segregation	Not Applicable	4/15/1996	Hispanic	Male	One (1)
Administrative Detention	Not Applicable	5/10/1975	Black	Male	Two (2)
Punitive Segregation	Not Applicable	11/1/1984	Black	Male	One (1)
Administrative Detention	Not Applicable	7/11/1989	Black	Male	Two (2)
Punitive Segregation	Not Applicable	1/9/1998	Black	Male	Two (2)

Phone: 860.692.6928 ♦ Fax: 860.692.7483
24 Wolcott Hill Road ♦ Wethersfield, Connecticut 06109
Website: www.ct.gov/doc

An Affirmative Action/Equal Opportunity Employer



**STATE OF CONNECTICUT
DEPARTMENT OF CORRECTION**



OFFICE OF THE COMMISSIONER

Ned Lamont
Governor

Angel Quiros
Commissioner

Carl Robinson – May 2020

Restrictive Status Program	Phase of Restrictive Status Program	Date of Birth	Race	Gender	Mental Health
Administrative Detention	Not Applicable	6/18/1998	White	Male	Two (2)
Punitive Segregation	Not Applicable	8/9/1989	Black	Male	Two (2)
Administrative Detention	Not Applicable	5/7/1984	White	Male	Two (2)
Administrative Detention	Not Applicable	7/9/1980	Hispanic	Male	Two (2)
Administrative Detention	Not Applicable	10/10/1974	Black	Male	Two (2)
Administrative Detention	Not Applicable	8/31/1994	Hispanic	Male	Two (2)
Administrative Detention	Not Applicable	1/6/1986	White	Male	Two (2)
Punitive Segregation	Not Applicable	9/20/1979	White	Male	Two (2)
Administrative Detention	Not Applicable	2/24/1986	White	Male	One (1)
Punitive Segregation	Not Applicable	3/4/1995	Hispanic	Male	Two (2)
Punitive Segregation	Not Applicable	12/26/1987	White	Male	Two (2)
Administrative Detention	Not Applicable	1/30/1992	Hispanic	Male	Two (2)
Administrative Detention	Not Applicable	8/18/1996	Black	Male	Two (2)
Administrative Detention	Not Applicable	8/19/1982	White	Male	Two (2)
Punitive Segregation	Not Applicable	6/14/1971	White	Male	Two (2)
Punitive Segregation	Not Applicable	3/14/1988	White	Male	Two (2)
Punitive Segregation	Not Applicable	2/3/1990	Black	Male	Two (2)
Administrative Detention	Not Applicable	3/11/1981	Hispanic	Male	Two (2)

Phone: 860.692.6928 ♦ Fax: 860.692.7483
 24 Wolcott Hill Road ♦ Wethersfield, Connecticut 06109
 Website: www.ct.gov/doc

An Affirmative Action/Equal Opportunity Employer



**STATE OF CONNECTICUT
DEPARTMENT OF CORRECTION**



OFFICE OF THE COMMISSIONER

Ned Lamont
Governor

Angel Quiros
Commissioner

Carl Robinson – June 2020

Restrictive Status Program	Phase of Restrictive Status Program	Date of Birth	Race	Gender	Mental Health
Administrative Detention	Not Applicable	4/30/1974	Black	Male	Two (2)
Administrative Detention	Not Applicable	12/1/1973	Black	Male	One (1)
Punitive Segregation	Not Applicable	1/25/1988	Hispanic	Male	Two (2)
Punitive Segregation	Not Applicable	12/13/1986	Black	Male	One (1)
Administrative Detention	Not Applicable	1/6/1986	White	Male	Two (2)
Administrative Detention	Not Applicable	9/26/1984	Black	Male	Two (2)
Punitive Segregation	Not Applicable	9/2/1989	Hispanic	Male	Two (2)
Administrative Detention	Not Applicable	1/18/1995	Hispanic	Male	Two (2)
Administrative Detention	Not Applicable	8/7/1996	Hispanic	Male	Two (2)
Punitive Segregation	Not Applicable	6/13/1989	Hispanic	Male	Two (2)
Administrative Detention	Not Applicable	7/23/1970	Black	Male	Three (3)
Administrative Detention	Not Applicable	10/21/1993	Hispanic	Male	One (1)
Administrative Detention	Not Applicable	10/12/1982	Black	Male	Two (2)
Administrative Detention	Not Applicable	1/1/1965	Hispanic	Male	Two (2)
Administrative Detention	Not Applicable	6/16/1992	White	Male	Three (3)

Carl Robinson – July 2020

Phone: 860.692.6928 ♦ Fax: 860.692.7483
24 Wolcott Hill Road ♦ Wethersfield, Connecticut 06109
Website: www.ct.gov/doc

An Affirmative Action/Equal Opportunity Employer



**STATE OF CONNECTICUT
DEPARTMENT OF CORRECTION**



Ned Lamont
Governor

OFFICE OF THE COMMISSIONER

Angel Quiros
Commissioner

Restrictive Status Program	Phase of Restrictive Status Program	Date of Birth	Race	Gender	Mental Health
Administrative Detention	Not Applicable	1/11/1996	White	Male	Three (3)
Administrative Detention	Not Applicable	5/27/1998	Black	Male	Two (2)
Punitive Segregation	Not Applicable	9/16/1982	White	Male	One (1)
Administrative Detention	Not Applicable	4/2/1980	Black	Male	One (1)
Administrative Detention	Not Applicable	7/19/1975	Black	Male	Two (2)

Phone: 860.692.6928 ♦ Fax: 860.692.7483
24 Wolcott Hill Road ♦ Wethersfield, Connecticut 06109
Website: www.ct.gov/doc

An Affirmative Action/Equal Opportunity Employer



**STATE OF CONNECTICUT
DEPARTMENT OF CORRECTION**



OFFICE OF THE COMMISSIONER

Ned Lamont
Governor

Angel Quiros
Commissioner

Carl Robinson – August 2020

Restrictive Status Program	Phase of Restrictive Status Program	Date of Birth	Race	Gender	Mental Health
Administrative Detention	Not Applicable	3/27/1979	White	Male	Two (2)
Punitive Segregation	Not Applicable	10/2/1989	White	Male	One (1)
Punitive Segregation	Not Applicable	3/9/1989	White	Male	Two (2)
Administrative Detention	Not Applicable	2/22/1993	Black	Male	Two (2)
Administrative Detention	Not Applicable	11/9/1991	Hispanic	Male	Two (2)
Administrative Detention	Not Applicable	5/2/1990	Black	Male	One (1)
Administrative Detention	Not Applicable	11/13/1989	Black	Male	Two (2)
Administrative Detention	Not Applicable	11/14/1994	Black	Male	Two (2)

Phone: 860.692.6928 ♦ Fax: 860.692.7483
 24 Wolcott Hill Road ♦ Wethersfield, Connecticut 06109
 Website: www.ct.gov/doc

An Affirmative Action/Equal Opportunity Employer



STATE OF CONNECTICUT DEPARTMENT OF CORRECTION



Ned Lamont
Governor

OFFICE OF THE COMMISSIONER

Angel Quiros
Commissioner

Carl Robinson – September 2020

Restrictive Status Program	Phase of Restrictive Status Program	Date of Birth	Race	Gender	Mental Health
Punitive Segregation	Not Applicable	9/12/1964	Black	Male	One (1)
Administrative Detention	Not Applicable	2/6/1981	Black	Male	Two (2)
Punitive Segregation	Not Applicable	11/2/1996	Black	Male	Two (2)
Punitive Segregation	Not Applicable	1/18/1995	Hispanic	Male	Two (2)
Administrative Detention	Not Applicable	3/12/1968	White	Male	Two (2)
Punitive Segregation	Not Applicable	12/3/1976	Black	Male	Two (2)
Administrative Detention	Not Applicable	10/11/1980	Hispanic	Male	Three (3)

Phone: 860.692.6928 ♦ Fax: 860.692.7483
24 Wolcott Hill Road ♦ Wethersfield, Connecticut 06109
Website: www.ct.gov/doc

An Affirmative Action/Equal Opportunity Employer



Ned Lamont
Governor

STATE OF CONNECTICUT DEPARTMENT OF CORRECTION



Angel Quiros
Commissioner

OFFICE OF THE COMMISSIONER

Carl Robinson – October 2020

Restrictive Status Program	Not Applicable	Date of Birth	Race	Gender	Mental Health
Administrative Detention	Not Applicable	5/17/1966	Black	Male	Three (3)
Punitive Segregation	Not Applicable	11/13/1993	Hispanic	Male	Two (2)
Administrative Detention	Not Applicable	3/4/1980	Hispanic	Male	Two (2)
Administrative Detention	Not Applicable	1/20/1987	White	Male	Two (2)

Phone: 860.692.6928 ♦ Fax: 860.692.7483
24 Wolcott Hill Road ♦ Wethersfield, Connecticut 06109
Website: www.ct.gov/doc

An Affirmative Action/Equal Opportunity Employer



STATE OF CONNECTICUT DEPARTMENT OF CORRECTION



Ned Lamont
Governor

OFFICE OF THE COMMISSIONER

Angel Quiros
Commissioner

Carl Robison – November 2020

Punitive Segregation	Not Applicable	12/10/1998	Black	Male	One (1)
Punitive Segregation	Not Applicable	2/19/1992	Black	Male	One (1)
Punitive Segregation	Not Applicable	8/2/1985	Hispanic	Male	Two (2)
Punitive Segregation	Not Applicable	10/2/1978	White	Male	One (1)
Administrative Detention	Not Applicable	12/21/1993	White	Male	Two (2)
Administrative Detention	Not Applicable	9/26/1975	Black	Male	One (1)

Phone: 860.692.6928 ♦ Fax: 860.692.7483
24 Wolcott Hill Road ♦ Wethersfield, Connecticut 06109
Website: www.ct.gov/doc

An Affirmative Action/Equal Opportunity Employer



**STATE OF CONNECTICUT
DEPARTMENT OF CORRECTION**



OFFICE OF THE COMMISSIONER

Ned Lamont
Governor

Angel Quiros
Commissioner

Carl Robison – December 2020

Administrative Detention		7/14/1990	30	Black		Two (2)
Administrative Detention		1/5/1948	72	Hispanic		Two (2)
Administrative Detention		10/2/1976	44	Hispanic		Two (2)
Punitive Segregation		7/27/1980	40	Black		Two (2)
Punitive Segregation		3/10/1982	38	White		Two (2)
Punitive Segregation		3/5/1974	46	Black		Three (3)
Administrative Detention		7/17/1981	39	White		Three (3)
Administrative Detention		11/17/1975	45	Black		Two (2)
Administrative Detention		2/19/1976	44	Hispanic		One (1)
Administrative Detention		11/27/1971	49	Black		Three (3)
Administrative Detention		5/23/2000	20	Hispanic		Three (3)
Administrative Detention		9/16/1988	32	Black		Two (2)
Administrative Detention		9/21/1962	58	Black		One (1)
Administrative Detention		9/29/1958	62	Black		Two (2)

Phone: 860.692.6928 ♦ Fax: 860.692.7483
24 Wolcott Hill Road ♦ Wethersfield, Connecticut 06109
Website: www.ct.gov/doc

An Affirmative Action/Equal Opportunity Employer



STATE OF CONNECTICUT DEPARTMENT OF CORRECTION



OFFICE OF THE COMMISSIONER

Ned Lamont
Governor

Angel Quiros
Commissioner

Cheshire – January 2020

Restrictive Status Program	Phase of Restrictive Status Program	Date of Birth	Race	Gender	Mental Health
Administrative Detention	Not Applicable	10/7/1988	Hispanic	Male	Three (3)
Chronic Discipline	Phase 1	3/7/1971	White	Male	Three (3)
Administrative Detention	Not Applicable	5/8/1990	Black	Male	Three (3)
Administrative Detention	Not Applicable	8/14/1981	White	Male	Three (3)
Administrative Detention	Not Applicable	9/29/1982	White	Male	Two (2)
Punitive Segregation	Not Applicable	2/7/1983	Black	Male	Three (3)
Administrative Detention	Not Applicable	1/4/1989	White	Male	One (1)
Administrative Detention	Not Applicable	3/22/1992	Hispanic	Male	One (1)
Punitive Segregation	Not Applicable	7/17/1991	Hispanic	Male	Two (2)
Administrative Detention	Not Applicable	1/23/1946	White	Male	Three (3)
Administrative Detention	Not Applicable	7/21/1992	Black	Male	Three (3)
Administrative Detention	Not Applicable	1/28/1978	Hispanic	Male	Two (2)
Punitive Segregation	Not Applicable	5/25/1974	White	Male	Three (3)
Administrative Detention	Not Applicable	8/7/1995	Hispanic	Male	One (1)
Punitive Segregation	Not Applicable	4/18/1961	White	Male	One (1)
Administrative Detention	Not Applicable	2/8/1993	White	Male	Two (2)
Chronic Discipline	Phase 1	6/14/1995	Black	Male	Two (2)
Administrative Detention	Not Applicable	4/1/1973	White	Male	One (1)
Chronic Discipline	Phase 1	3/12/1995	Hispanic	Male	Two (2)
Punitive Segregation	Not Applicable	3/7/1992	Black	Male	Two (2)
Chronic Discipline	Phase 1	10/17/1991	White	Male	Three (3)
Punitive Segregation	Not Applicable	11/10/1991	Black	Male	One (1)
Punitive Segregation	Not Applicable	3/18/1990	Hispanic	Male	Two (2)
Punitive Segregation	Not Applicable	11/7/1987	Black	Male	Three (3)

Phone: 860.692.6928 ♦ Fax: 860.692.7483
24 Wolcott Hill Road ♦ Wethersfield, Connecticut 06109
Website: www.ct.gov/doc

An Affirmative Action/Equal Opportunity Employer



**STATE OF CONNECTICUT
DEPARTMENT OF CORRECTION**



OFFICE OF THE COMMISSIONER

Ned Lamont
Governor

Angel Quiros
Commissioner

Cheshire – February 2020

Restrictive Status Program	Phase of Restrictive Status Program	Date of Birth	Race	Gender	Mental Health
Punitive Segregation	Not Applicable	8/10/1999	Black	Male	Two (2)
Punitive Segregation	Not Applicable	7/21/1993	Hispanic	Male	One (1)
Administrative Detention	Not Applicable	9/3/1993	White	Male	One (1)
Administrative Detention	Not Applicable	6/25/1987	Black	Male	Three (3)
Punitive Segregation	Not Applicable	2/24/1986	White	Male	One (1)
Punitive Segregation	Not Applicable	1/30/2000	Black	Male	Three (3)
Administrative Detention	Not Applicable	4/4/1963	White	Male	Three (3)
Administrative Detention	Not Applicable	8/16/1968	Black	Male	Three (3)
Chronic Discipline	Phase 1	3/18/1990	Hispanic	Male	Two (2)
Administrative Detention	Not Applicable	11/20/1978	Hispanic	Male	Three (3)

Cheshire – March 2020

Phone: 860.692.6928 ♦ Fax: 860.692.7483
24 Wolcott Hill Road ♦ Wethersfield, Connecticut 06109
Website: www.ct.gov/doc

An Affirmative Action/Equal Opportunity Employer



STATE OF CONNECTICUT DEPARTMENT OF CORRECTION



OFFICE OF THE COMMISSIONER

Ned Lamont
Governor

Angel Quiros
Commissioner

Restrictive Status Program	Phase of Restrictive Status Program	Date of Birth	Race	Gender	Mental Health
Administrative Detention	Not Applicable	12/1/1995	Black	Male	Two (2)
Punitive Segregation	Not Applicable	12/6/1984	Black	Male	Two (2)
Administrative Detention	Not Applicable	3/7/1971	White	Male	Three (3)
Punitive Segregation	Not Applicable	6/26/1976	Black	Male	One (1)
Administrative Detention	Not Applicable	8/28/1976	Black	Male	Two (2)
Administrative Detention	Not Applicable	8/7/1991	Hispanic	Male	Two (2)
Administrative Detention	Not Applicable	1/30/2000	Black	Male	Three (3)
Punitive Segregation	Not Applicable	9/8/1973	Hispanic	Male	
Punitive Segregation	Not Applicable	9/22/1998	White	Male	Two (2)
Punitive Segregation	Not Applicable	10/21/1971	Black	Male	Two (2)
Punitive Segregation	Not Applicable	9/23/1994	Hispanic	Male	Two (2)
Punitive Segregation	Not Applicable	2/21/1995	Black	Male	Three (3)
Administrative Detention	Not Applicable	10/16/1983	Black	Male	Three (3)
Punitive Segregation	Not Applicable	12/1/1956	Black	Male	Two (2)
Chronic Discipline	Phase 1	10/14/1993	Hispanic	Male	Three (3)
Administrative Detention	Not Applicable	1/4/1989	White	Male	One (1)
Administrative Detention	Not Applicable	5/15/1991	White	Male	Three (3)
Punitive Segregation	Not Applicable	7/19/1993	Hispanic	Male	Two (2)
Administrative Detention	Not Applicable	10/26/1974	Black	Male	One (1)
Punitive Segregation	Not Applicable	2/10/1983	White	Male	Two (2)
Administrative Detention	Not Applicable	8/6/1996	Black	Male	Three (3)
Administrative Detention	Not Applicable	3/22/1992	Hispanic	Male	One (1)
Punitive Segregation	Not Applicable	9/12/1990	Black	Male	Two (2)

Cheshire – April 2020

Phone: 860.692.6928 ♦ Fax: 860.692.7483
24 Wolcott Hill Road ♦ Wethersfield, Connecticut 06109
Website: www.ct.gov/doc

An Affirmative Action/Equal Opportunity Employer



**STATE OF CONNECTICUT
DEPARTMENT OF CORRECTION**



OFFICE OF THE COMMISSIONER

Ned Lamont
Governor

Angel Quiros
Commissioner

Restrictive Status Program	Phase of Restrictive Status Program	Date of Birth	Race	Gender	Mental Health
Punitive Segregation	Not Applicable	9/61987	Black	Male	Two (2)
Administrative Detention	Not Applicable	6/15/1971	Black	Male	One (1)
Chronic Discipline	Phase 1	3/7/1971	White	Male	Three (3)
Administrative Detention	Not Applicable	10/4/1999	Black	Male	Two (2)
Administrative Detention	Not Applicable	1/5/1948	Hispanic	Male	Two (2)
Administrative Detention	Not Applicable	3/29/1973	Hispanic	Male	Two (2)
Administrative Detention	Not Applicable	4/18/1993	Hispanic	Male	Two (2)
Punitive Segregation	Not Applicable	12/20/1989	White	Male	Two (2)
Punitive Segregation	Not Applicable	2/3/1971	Black	Male	Two (2)
Punitive Segregation	Not Applicable	6/15/1961	Hispanic	Male	Three (3)
Punitive Segregation	Not Applicable	5/15/1995	Black	Male	Three (3)
Administrative Detention	Not Applicable	8/27/1981	Black	Male	Three (3)
Administrative Detention	Not Applicable	5/27/1994	Black	Male	Three (3)
Chronic Discipline	Phase 1	9/4/1974	Black	Male	Three (3)
Administrative Detention	Not Applicable	4/22/1996	Hispanic	Male	Three (3)
Punitive Segregation	Not Applicable	4/10/1987	Hispanic	Male	Three (3)
Administrative Detention	Not Applicable	8/6/1976	Black	Male	One (1)
Administrative Detention	Not Applicable	10/14/1993	Hispanic	Male	Three (3)
Punitive Segregation	Not Applicable	12/4/1979	Black	Male	Two (2)
Chronic Discipline	Phase 1	9/12/1990	Black	Male	Two (2)
Chronic Discipline	Phase 1	1/4/1989	White	Male	One (1)
Administrative Detention	Not Applicable	8/16/1968	Black	Male	Three (3)

Cheshire – May 2020

Phone: 860.692.6928 ♦ Fax: 860.692.7483
24 Wolcott Hill Road ♦ Wethersfield, Connecticut 06109
Website: www.ct.gov/doc

An Affirmative Action/Equal Opportunity Employer



STATE OF CONNECTICUT DEPARTMENT OF CORRECTION



OFFICE OF THE COMMISSIONER

Ned Lamont
Governor

Angel Quiros
Commissioner

Restrictive Status Program	Phase of Restrictive Status Program	Date of Birth	Race	Gender	Mental Health
Administrative Detention	Not Applicable	9/25/1998	Black	Male	One (1)
Punitive Segregation	Not Applicable	9/24/1995	White	Male	Two (2)
Punitive Segregation	Not Applicable	1/13/1987	White	Male	Two (2)
Punitive Segregation	Not Applicable	12/13/1994	Black	Male	One (1)
Punitive Segregation	Not Applicable	8/3/1993	Black	Male	Two (2)
Administrative Detention	Not Applicable	1/15/1969	Black	Male	One (1)
Punitive Segregation	Not Applicable	12/8/1993	Black	Male	Three (3)
Administrative Detention	Not Applicable	3/20/1997	Black	Male	One (1)
Punitive Segregation	Not Applicable	12/10/1987	Black	Male	One (1)
Punitive Segregation	Not Applicable	2/22/1974	White	Male	Three (3)
Administrative Detention	Not Applicable	10/16/1983	Black	Male	Three (3)
Administrative Detention	Not Applicable	11/9/1966	Asian	Male	Three (3)
Administrative Detention	Not Applicable	2/9/1994	Black	Male	One (1)
Punitive Segregation	Not Applicable	1/13/1984	White	Male	Three (3)
Punitive Segregation	Not Applicable	2/2/1986	Black	Male	Three (3)
Punitive Segregation	Not Applicable	8/26/1983	Black	Male	Three (3)
Punitive Segregation	Not Applicable	2/27/1999	Hispanic	Male	Three (3)
Chronic Discipline	Phase 1	9/7/1998	Hispanic	Male	Five (5)
Chronic Discipline	Phase 1	9/3/1993	White	Male	One (1)
Chronic Discipline	Phase 1	12/15/1994	Black	Male	Two (2)
Punitive Segregation	Not Applicable	12/20/1989	White	Male	Two (2)
Chronic Discipline	Phase 1	9/4/1974	Black	Male	Three (3)
Chronic Discipline	Phase 1	8/16/1968	Black	Male	Three (3)

Cheshire – June 2020

Phone: 860.692.6928 ♦ Fax: 860.692.7483
24 Wolcott Hill Road ♦ Wethersfield, Connecticut 06109
Website: www.ct.gov/doc

An Affirmative Action/Equal Opportunity Employer



**STATE OF CONNECTICUT
DEPARTMENT OF CORRECTION**



OFFICE OF THE COMMISSIONER

Ned Lamont
Governor

Angel Quiros
Commissioner

Restrictive Status Program	Phase of Restrictive Status Program	Date of Birth	Race	Gender	Mental Health
Punitive Segregation	Not Applicable	11/2/1997	Hispanic	Male	Three (3)
Administrative Detention	Not Applicable	1/5/1988	White	Male	Three (3)
Administrative Detention	Not Applicable	5/6/1990	White	Male	Two (2)
Administrative Detention	Not Applicable	7/9/1981	Hispanic	Male	Two (2)
Punitive Segregation	Not Applicable	8/11/1981	Hispanic	Male	Three (3)
Administrative Detention	Not Applicable	12/1/1959	Black	Male	Three (3)
Administrative Detention	Not Applicable	8/18/1994	Black	Male	Four (4)
Administrative Detention	Not Applicable	1/6/1995	Hispanic	Male	Four (4)
Administrative Detention	Not Applicable	5/20/1962	Black	Male	Three (3)
Administrative Detention	Not Applicable	8/27/1990	Black	Male	Three (3)
Administrative Detention	Not Applicable	9/2/1988	White	Male	Three (3)
Punitive Segregation	Not Applicable	8/13/1989	Black	Male	Three (3)
Administrative Detention	Not Applicable	9/28/1986	Black	Male	Four (4)
Administrative Detention	Not Applicable	8/28/1966	Hispanic	Male	Four (4)

Cheshire – July 2020

Phone: 860.692.6928 ♦ Fax: 860.692.7483
 24 Wolcott Hill Road ♦ Wethersfield, Connecticut 06109
 Website: www.ct.gov/doc

An Affirmative Action/Equal Opportunity Employer



STATE OF CONNECTICUT DEPARTMENT OF CORRECTION



OFFICE OF THE COMMISSIONER

Ned Lamont
Governor

Angel Quiros
Commissioner

Restrictive Status Program	Phase of Restrictive Status Program	Date of Birth	Race	Gender	Mental Health	
Administrative Detention	Not Applicable	7/10/1998	22	Black		Two (2)
Administrative Detention	Not Applicable	7/7/1986	34	Black		Three (3)
Punitive Segregation	Not Applicable	3/7/1971	49	White		Three (3)
Administrative Detention	Not Applicable	10/6/1988	32	White		Three (3)
Administrative Detention	Not Applicable	12/23/1994	25	White		Three (3)
Administrative Detention	Not Applicable	6/3/1970	50	White		Three (3)
Administrative Detention	Not Applicable	9/27/1982	38	White		Three (3)
Administrative Detention	Not Applicable	11/16/1979	40	White		Two (2)
Chronic Discipline	Phase 1	10/26/1974	46	Black		One (1)
Administrative Detention	Not Applicable	1/28/1966	54	White		Two (2)
Punitive Segregation	Not Applicable	11/30/1987	32	Black		Two (2)
Punitive Segregation	Not Applicable	10/23/1983	37	Hispanic		Three (3)
Administrative Detention	Not Applicable	11/9/1966	53	Asian		Three (3)
Chronic Discipline	Phase 1	12/24/1988	31	Black		Three (3)
Administrative Detention	Not Applicable	8/5/1997	23	Hispanic		Two (2)
Chronic Discipline	Phase 1	2/2/1986	34	Black		Three (3)
Administrative Detention	Not Applicable	4/23/1959	61	Black		One (1)
Administrative Detention	Not Applicable	6/29/1996	24	Black		One (1)
Administrative Detention	Not Applicable	12/18/1986	33	Black		Three (3)
Administrative Detention	Not Applicable	5/13/1981	39	Black		Two (2)
Administrative Detention	Not Applicable	9/11/1958	62	Black		Two (2)
Administrative Detention	Not Applicable	9/7/1998	22	Hispanic		Three (3)
Administrative Detention	Not Applicable	2/19/1976	44	Hispanic		One (1)
Administrative Detention	Not Applicable	8/16/1968	52	Black		Three (3)

Cheshire – August 2020

Phone: 860.692.6928 ♦ Fax: 860.692.7483
24 Wolcott Hill Road ♦ Wethersfield, Connecticut 06109
Website: www.ct.gov/doc

An Affirmative Action/Equal Opportunity Employer



STATE OF CONNECTICUT DEPARTMENT OF CORRECTION



OFFICE OF THE COMMISSIONER

Ned Lamont
Governor

Angel Quiros
Commissioner

Restrictive Status Program	Phase of Restrictive Status Program	Date of Birth	Race	Gender	Mental Health	
Administrative Detention	Not Applicable	11/9/1966	53	Asian	Male	Three (3)
Punitive Segregation	Not Applicable	2/1/1972	48	Black	Male	One (1)
Punitive Segregation	Not Applicable	3/31/1986	34	Hispanic	Male	Three (3)
Administrative Detention	Not Applicable	4/8/1993	27	Black	Male	One (1)
Punitive Segregation	Not Applicable	4/12/1964	56	White	Male	Two (2)
Chronic Discipline	Phase 1	8/16/1968	52	Black	Male	Three (3)
Administrative Detention	Not Applicable	9/29/1979	41	Hispanic	Male	Two (2)
Punitive Segregation	Not Applicable	7/15/1986	34	Hispanic	Male	Two (2)
Chronic Discipline	Phase 1	10/26/1974	46	Black	Male	One (1)
Chronic Discipline	Phase 1	10/23/1983	37	Hispanic	Male	Three (3)
Administrative Detention	Not Applicable	12/24/1988	31	Black	Male	Three (3)
Administrative Detention	Not Applicable	12/18/1986	33	Hispanic	Male	Three (3)
Punitive Segregation	Not Applicable	7/19/1993	27	Hispanic	Male	Two (2)
Administrative Detention	Not Applicable	9/18/1992	28	Black	Male	One (1)
Punitive Segregation	Not Applicable	11/4/1979	40	Black	Male	Three (3)
Chronic Discipline	Phase 1	9/4/1974	46	Black	Male	Three (3)
Punitive Segregation	Not Applicable	9/19/1984	36	Hispanic	Male	One (1)
Administrative Detention	Not Applicable	11/20/1990	29	Black	Male	Two (2)
Punitive Segregation	Not Applicable	1/5/1948	72	Hispanic	Male	Two (2)
Chronic Discipline	Phase 1	9/7/1998	22	Hispanic	Male	Three (3)
Punitive Segregation	Not Applicable	3/7/1971	49	White	Male	Three (3)

Cheshire – September 2020

Restrictive Status Program	Phase of Restrictive Status Program	Date of Birth	Race	Gender	Mental Health	
Administrative Detention	Not Applicable	11/9/1966	53	Asian	Male	Three (3)

Phone: 860.692.6928 ♦ Fax: 860.692.7483
 24 Wolcott Hill Road ♦ Wethersfield, Connecticut 06109
 Website: www.ct.gov/doc

An Affirmative Action/Equal Opportunity Employer



STATE OF CONNECTICUT DEPARTMENT OF CORRECTION



OFFICE OF THE COMMISSIONER

Ned Lamont
Governor

Angel Quiros
Commissioner

Punitive Segregation	Not Applicable	2/1/1972	48	Black	Male	One (1)
Punitive Segregation	Not Applicable	3/31/1986	34	Hispanic	Male	Three (3)
Administrative Detention	Not Applicable	4/8/1993	27	Black	Male	One (1)
Punitive Segregation	Not Applicable	4/12/1964	56	White	Male	Two (2)
Chronic Discipline	Phase 1	8/16/1968	52	Black	Male	Three (3)
Administrative Detention	Not Applicable	9/29/1979	41	Hispanic	Male	Two (2)
Punitive Segregation	Not Applicable	7/15/1986	34	Hispanic	Male	Two (2)
Chronic Discipline	Phase 1	10/26/1974	46	Black	Male	One (1)
Chronic Discipline	Phase 1	10/23/1983	37	Hispanic	Male	Three (3)
Administrative Detention	Not Applicable	12/24/1988	31	Black	Male	Three (3)
Administrative Detention	Not Applicable	12/18/1986	33	Hispanic	Male	Three (3)
Punitive Segregation	Not Applicable	7/19/1993	27	Hispanic	Male	Two (2)
Administrative Detention	Not Applicable	9/18/1992	28	Black	Male	One (1)
Punitive Segregation	Not Applicable	11/4/1979	40	Black	Male	Three (3)
Chronic Discipline	Phase 1	9/4/1974	46	Black	Male	Three (3)
Punitive Segregation	Not Applicable	9/19/1984	36	Hispanic	Male	One (1)
Administrative Detention	Not Applicable	11/20/1990	29	Black	Male	Two (2)
Punitive Segregation	Not Applicable	1/5/1948	72	Hispanic	Male	Two (2)
Chronic Discipline	Phase 1	9/7/1998	22	Hispanic	Male	Three (3)
Punitive Segregation	Not Applicable	3/7/1971	49	White	Male	Three (3)

Cheshire – October 2020

Restrictive Status Program	Phase of Restrictive Status Program	Date of Birth	Race	Gender	Mental Health	
Punitive Segregation		9/28/1976	44	Hispanic	Male	Three (3)
Punitive Segregation		4/23/1959	61	Black	Male	One (1)

Phone: 860.692.6928 ♦ Fax: 860.692.7483
24 Wolcott Hill Road ♦ Wethersfield, Connecticut 06109
Website: www.ct.gov/doc

An Affirmative Action/Equal Opportunity Employer



**STATE OF CONNECTICUT
DEPARTMENT OF CORRECTION**



OFFICE OF THE COMMISSIONER

Ned Lamont
Governor

Angel Quiros
Commissioner

Administrative Detention		11/18/1997	22	Hispanic	Male	Two (2)
Punitive Segregation		1/8/1994	26	Hispanic	Male	One (1)
Chronic Discipline	Phase 1	12/24/1988	31	Black	Male	Three (3)
Chronic Discipline	Phase 1	12/18/1986	33	Black	Male	Three (3)
Punitive Segregation		3/29/1988	32	Hispanic	Male	Two (2)
Chronic Discipline	Phase 1	9/4/1974	46	Black	Male	Three (3)
Punitive Segregation		9/11/1958	62	Black	Male	Two (2)
Punitive Segregation		9/8/1993	27	Hispanic	Male	Two (2)
Punitive Segregation		5/7/1990	30	Black	Male	Three (3)

Cheshire – November 2020

Restrictive Status Program	Phase of Restrictive Status Program	Date of Birth	Race	Gender	Mental Health	
Punitive Segregation		5/3/1997	23	Hispanic		Three (3)

Phone: 860.692.6928 ♦ Fax: 860.692.7483
 24 Wolcott Hill Road ♦ Wethersfield, Connecticut 06109
 Website: www.ct.gov/doc

An Affirmative Action/Equal Opportunity Employer



**STATE OF CONNECTICUT
DEPARTMENT OF CORRECTION**



OFFICE OF THE COMMISSIONER

Ned Lamont
Governor

Angel Quiros
Commissioner

Punitive Segregation		12/8/1990	29	Black		One (1)
Administrative Detention		6/3/1970	50	White		Three (3)
Administrative Detention		9/18/1976	44	White		Three (3)
Administrative Detention		7/7/1986	34	Black		Two (2)
Administrative Detention		9/29/1958	62	Black		Two (2)
Administrative Detention		6/16/1968	52	Black		Three (3)
Punitive Segregation		12/23/1994	25	Hispanic		Three (3)
Punitive Segregation		11/27/1981	38	Hispanic		One (1)
Administrative Detention		10/12/1996	24	Black		Three (3)
Punitive Segregation		1/2/1993	27	Black		One (1)
Administrative Detention		12/13/1968	51	Black		Three (3)

Cheshire – December 2020

Administrative Detention		7/14/1990	30	Black		Two (2)
Administrative Detention		1/5/1948	72	Hispanic		Two (2)
Administrative		10/2/1976	44	Hispanic		Two

Phone: 860.692.6928 ♦ Fax: 860.692.7483
24 Wolcott Hill Road ♦ Wethersfield, Connecticut 06109
Website: www.ct.gov/doc

An Affirmative Action/Equal Opportunity Employer



**STATE OF CONNECTICUT
DEPARTMENT OF CORRECTION**



OFFICE OF THE COMMISSIONER

Ned Lamont
Governor

Angel Quiros
Commissioner

Detention				ic		(2)
Punitive Segregation		7/27/1980	40	Black		Two (2)
Punitive Segregation		3/10/1982	38	White		Two (2)
Punitive Segregation		3/5/1974	46	Black		Three (3)
Administrative Detention		7/17/1981	39	White		Three (3)
Administrative Detention		11/17/1975	45	Black		Two (2)
Administrative Detention		2/19/1976	44	Hispan ic		One (1)
Administrative Detention		11/27/1971	49	Black		Three (3)
Administrative Detention		5/23/2000	20	Hispan ic		Three (3)
Administrative Detention		9/16/1988	32	Black		Two (2)
Administrative Detention		9/21/1962	58	Black		One (1)
Administrative Detention		9/29/1958	62	Black		Two (2)

Corrigan-Radgowski – January 2020

Restrictive Status Program	Phase of Restrictive Status Program	Date of Birth	Race	Gender	Mental Health
Administrative Detention	Not Applicable	10/12/1991	Black	Male	2
Administrative Detention	Not Applicable	5/5/1994	White	Male	2
Administrative Detention	Not Applicable	12/27/1996	Black	Male	3

Phone: 860.692.6928 ♦ Fax: 860.692.7483
24 Wolcott Hill Road ♦ Wethersfield, Connecticut 06109
Website: www.ct.gov/doc

An Affirmative Action/Equal Opportunity Employer



**STATE OF CONNECTICUT
DEPARTMENT OF CORRECTION**



OFFICE OF THE COMMISSIONER

Ned Lamont
Governor

Angel Quiros
Commissioner

Administrative Detention	Not Applicable	3/3/1982	American Indian	Male	3
Punitive Segregation	Not Applicable	8/13/1992	Black	Male	3
Punitive Segregation	Not Applicable	1/11/2000	Black	Male	1
Punitive Segregation	Not Applicable	7/13/1987	Hispanic	Male	2
Punitive Segregation	Not Applicable	1/2/1990	Black	Male	2
Punitive Segregation	Not Applicable	6/30/1994	Black	Male	3
Punitive Segregation	Not Applicable	6/28/1991	Black	Male	1
Punitive Segregation	Not Applicable	6/23/1994	Black	Male	1
Administrative Detention	Not Applicable	1/31/1992	Hispanic	Male	2
Punitive Segregation	Not Applicable	3/8/2000	Hispanic	Male	3
Punitive Segregation	Not Applicable	1/15/1998	Black	Male	2
Punitive Segregation	Not Applicable	10/13/1987	White	Male	3
Punitive Segregation	Not Applicable	8/10/1989	Black	Male	3
Punitive Segregation	Not Applicable	12/27/1972	Hispanic	Male	2
Punitive Segregation	Not Applicable	6/16/1977	White	Male	1
Administrative Detention	Not Applicable	8/21/1987	Black	Male	3
Administrative Detention	Not Applicable	9/12/1981	Hispanic	Male	1
Administrative Detention	Not Applicable	5/5/1988	White	Male	2
Administrative Detention	Not Applicable	10/26/1988	Black	Male	2
Administrative Detention	Not Applicable	11/2/1996	Black	Male	2
Administrative Detention	Not Applicable	7/20/1954	White	Male	2
Administrative Detention	Not Applicable	10/12/1991	Black	Male	2

Corrigan-Radgowski – February 2020

Restrictive Status Program	Phase of Restrictive Status Program	Date of Birth	Race	Gender	Mental Health
Administrative Detention	Not Applicable	9/5/1991	White	Male	2
Administrative	Not Applicable	3/3/1982	american	Male	3

Phone: 860.692.6928 ♦ Fax: 860.692.7483
24 Wolcott Hill Road ♦ Wethersfield, Connecticut 06109
Website: www.ct.gov/doc

An Affirmative Action/Equal Opportunity Employer



**STATE OF CONNECTICUT
DEPARTMENT OF CORRECTION**



OFFICE OF THE COMMISSIONER

Ned Lamont
Governor

Angel Quiros
Commissioner

Detention			indian		
Administrative Detention	Not Applicable	11/10/1980	White	Male	2
Administrative Detention	Not Applicable	9/12/1983	Black	Male	1
Administrative Detention	Not Applicable	12/26/1967	White	Male	2
Administrative Detention	Not Applicable	8/18/1981	White	Male	2
Administrative Detention	Not Applicable	3/19/1994	White	Male	2

Corrigan-Radgowski – March 2020

Restrictive Status Program	Phase of Restrictive Status Program	Date of Birth	Race	Gender	Mental Health
Administrative Detention	Not Applicable	1/31/1985	Black	male	2
Administrative Detention	Not Applicable	10/12/1981	Hispan	male	3

Phone: 860.692.6928 ♦ Fax: 860.692.7483
24 Wolcott Hill Road ♦ Wethersfield, Connecticut 06109
Website: www.ct.gov/doc

An Affirmative Action/Equal Opportunity Employer



**STATE OF CONNECTICUT
DEPARTMENT OF CORRECTION**



OFFICE OF THE COMMISSIONER

Ned Lamont
Governor

Angel Quiros
Commissioner

			ic		
Administrative Detention	Not Applicable	3/8/2000	Hispanic	male	3
Administrative Detention	Not Applicable	5/15/1996	White	male	3
Punitive Segregation	Not Applicable	6/25/1987	Black	male	3
Punitive Segregation	Not Applicable	1/2/1981	Black	male	3
Punitive Segregation	Not Applicable	8/20/1987	White	male	3
Punitive Segregation	Not Applicable	9/12/1985	Black	male	1
Punitive Segregation	Not Applicable	3/17/1996	Black	male	1
Administrative Detention	Not Applicable	2/8/1993	White	male	2
Administrative Detention	Not Applicable	11/23/1989	Black	male	1
Administrative Detention	Not Applicable	9/5/1995	Black	male	1
Administrative Detention	Not Applicable	2/2/1998	Hispanic	male	2
Administrative Detention	Not Applicable	9/26/1968	Black	male	1
Punitive Segregation	Not Applicable	5/20/1998	Black	male	1
Administrative Detention	Not Applicable	12/1/1986	Hispanic	male	3
Punitive Segregation	Not Applicable	6/28/1991	Black	male	1
Punitive Segregation	Not Applicable	4/18/1996	Hispanic	male	1
Administrative Detention	Not Applicable	2/2/1998	White	male	1
Punitive Segregation	Not Applicable	4/25/1980	Hispanic	male	2
Administrative Detention	Not Applicable	10/7/1983	Black	male	2
Punitive Segregation	Not Applicable	8/15/2001	Hispanic	male	3

Corrigan-Radgowski – April 2020

Restrictive Status Program	Phase of Restrictive Status Program	Date of Birth	Race	Gender	Mental Health
Administrative Detention	Not Applicable	12/30/2000	Black	Male	Three (3)
Administrative Detention	Not Applicable	10/12/1981	Hispan	Male	3

Phone: 860.692.6928 ♦ Fax: 860.692.7483
 24 Wolcott Hill Road ♦ Wethersfield, Connecticut 06109
 Website: www.ct.gov/doc

An Affirmative Action/Equal Opportunity Employer



STATE OF CONNECTICUT DEPARTMENT OF CORRECTION



OFFICE OF THE COMMISSIONER

Ned Lamont
Governor

Angel Quiros
Commissioner

Restrictive Status Program	Phase of Restrictive Status Program	Date of Birth	Race	Gender	Mental Health
Punitive Segregation	Not Applicable	7/21/1992	Black	Male	3
Punitive Segregation	Not Applicable	12/20/1993	Black	Male	3
Administrative Detention	Not Applicable	8/12/1994	Black	Male	2
Punitive Segregation	Not Applicable	6/18/1998	White	Male	2
Administrative Detention	Not Applicable	12/10/2001	Hispanic	Male	1
Punitive Segregation	Not Applicable	12/27/1991	Hispanic	Male	3
Administrative Detention	Not Applicable	3/15/1987	Black	Male	2
Administrative Detention	Not Applicable	12/1/1986	Hispanic	Male	3
Administrative Detention	Not Applicable	9/11/1975	Hispanic	Male	2
Administrative Detention	Not Applicable	10/9/2726	Black	Male	2
Administrative Detention	Not Applicable	1/15/1998	Black	Male	2
Administrative Detention	Not Applicable	2/26/1983	Hispanic	Male	3
Administrative Detention	Not Applicable	8/20/1995	White	Male	3
Punitive Segregation	Not Applicable	1/16/1983	White	Male	2
Administrative Detention	Not Applicable	12/31/1996	Hispanic	Male	3
Administrative Detention	Not Applicable	10/23/1983	Hispanic	male	3
Administrative Detention	Not Applicable	8/7/1985	Hispanic	Male	2
Administrative Detention	Not Applicable	4/11/1977	White	Male	3
Administrative Detention	Not Applicable	5/11/1970	White	Male	2
Administrative Detention	Not Applicable	2/5/1993	Black	Male	2

Corrigan-Radgowski – May 2020

Restrictive Status Program	Phase of Restrictive Status Program	Date of Birth	Race	Gender	Mental Health
----------------------------	-------------------------------------	---------------	------	--------	---------------

Phone: 860.692.6928 ♦ Fax: 860.692.7483
 24 Wolcott Hill Road ♦ Wethersfield, Connecticut 06109
 Website: www.ct.gov/doc

An Affirmative Action/Equal Opportunity Employer



**STATE OF CONNECTICUT
DEPARTMENT OF CORRECTION**



OFFICE OF THE COMMISSIONER

Ned Lamont
Governor

Angel Quiros
Commissioner

Administrative Detention	Not Applicable	12/30/2000	Black	Male	Three (3)
Administrative Detention	Not Applicable	7/30/1991	Black	Male	Two (2)
Punitive Segregation	Not Applicable	1/27/1992	Black	Male	Two (2)
Punitive Segregation	Not Applicable	9/15/1995	Black	Male	One (1)
Administrative Detention	Not Applicable	8/20/1995	White	Male	Three (3)
Administrative Detention	Not Applicable	10/15/1995	Hispanic	Male	Three (3)
Administrative Detention	Not Applicable	4/20/1984	Black	Male	One (1)
Administrative Detention	Not Applicable	5/11/1970	White	Male	Two (2)
Administrative Detention	Not Applicable	11/26/1970	White	Male	Two (2)
Punitive Segregation	Not Applicable	9/7/1965	White	Male	Two (2)
Punitive Segregation	Not Applicable	9/2/1988	Black	Male	Three (3)
Administrative Detention	Not Applicable	11/4/1988	Hispanic	Male	Two (2)
Punitive Segregation	Not Applicable	9/12/1971	Black	Male	Three (3)
Administrative Detention	Not Applicable	2/26/1983	Hispanic	Male	Three (3)
Punitive Segregation	Not Applicable	1/23/2001	White	Male	One (1)
Administrative Detention	Not Applicable	3/17/1996	Black	Male	One (1)
Punitive Segregation	Not Applicable	1/21/1995	Black	Male	One (1)
Administrative Detention	Not Applicable	10/17/2000	Black	Male	Two (2)

Corrigan-Radgowski – June 2020

Restrictive Status Program	Phase of Restrictive Status Program	Date of Birth	Race	Gender	Mental Health
----------------------------	-------------------------------------	---------------	------	--------	---------------

Phone: 860.692.6928 ♦ Fax: 860.692.7483
 24 Wolcott Hill Road ♦ Wethersfield, Connecticut 06109
 Website: www.ct.gov/doc

An Affirmative Action/Equal Opportunity Employer



**STATE OF CONNECTICUT
DEPARTMENT OF CORRECTION**



OFFICE OF THE COMMISSIONER

Ned Lamont
Governor

Angel Quiros
Commissioner

Punitive Segregation	Not Applicable	2/7/1976	Hispanic	Male	Two (2)
Administrative Detention	Not Applicable	8/6/1992	Hispanic	Male	Three (3)
Administrative Detention	Not Applicable	4/13/1993	Hispanic	Male	Two (2)
Administrative Detention	Not Applicable	10/18/1997	Hispanic	Male	Three (3)
Administrative Detention	Not Applicable	10/22/1994	Black	Male	Two (2)
Punitive Segregation	Not Applicable	3/14/1997	Black	Male	Three (3)
Punitive Segregation	Not Applicable	9/11/1999	Hispanic	Male	One (1)
Administrative Detention	Not Applicable	8/1/1979	Black	Male	One (1)
Chronic Discipline	Phase 2	9/2/1988	Black	Male	Three (3)
Administrative Detention	Not Applicable	8/14/1988	White	Male	Two (2)
Administrative Detention	Not Applicable	2/12/1989	Black	Male	Five (5)
Administrative Detention	Not Applicable	12/4/1992	White	Male	Three (3)
Administrative Detention	Not Applicable	7/29/2000	Hispanic	Male	Two (2)
Punitive Segregation	Not Applicable	5/24/1982	Hispanic	Male	Two (2)

Corrigan-Radgowski – July 2020

Restrictive Status Program	Phase of Restrictive Status Program	Date of Birth	Race	Gender	Mental Health
----------------------------	-------------------------------------	---------------	------	--------	---------------

Phone: 860.692.6928 ♦ Fax: 860.692.7483
 24 Wolcott Hill Road ♦ Wethersfield, Connecticut 06109
 Website: www.ct.gov/doc

An Affirmative Action/Equal Opportunity Employer



STATE OF CONNECTICUT DEPARTMENT OF CORRECTION



OFFICE OF THE COMMISSIONER

Ned Lamont
Governor

Angel Quiros
Commissioner

Chronic Discipline	Phase 1	11/13/1990	Black	Male	Three (3)
Punitive Segregation	Not Applicable	1/31/1985	Black	Male	Three (3)
Administrative Detention	Not Applicable	9/4/1992	Black	Male	Two (2)
Punitive Segregation	Not Applicable	3/15/1989	Hispanic	Male	Three (3)
Punitive Segregation	Not Applicable	1/9/1994	Hispanic	Male	Two (2)
Punitive Segregation	Not Applicable	12/23/1993	Hispanic	Male	Two (2)
Punitive Segregation	Not Applicable	12/9/1993	White	Male	Three (3)
Administrative Detention	Not Applicable	6/25/1997	Black	Male	Three (3)
Administrative Detention	Not Applicable	8/13/2000	Black	Male	Two (2)
Administrative Detention	Not Applicable	8/26/1978	White	Male	Three (3)
Administrative Detention	Not Applicable	5/8/1991	Black	Male	Two (2)
Punitive Segregation	Not Applicable	9/11/1999	Hispanic	Male	Three (3)
Punitive Segregation	Not Applicable	5/13/1997	Black	Male	One (1)
Punitive Segregation	Not Applicable	6/25/1993	Black	Male	Two (2)
Chronic Discipline	Phase 1	7/15/1973	Black	Male	Three (3)
Administrative Detention	Not Applicable	2/18/1999	White	Male	Two (2)
Administrative Detention	Not Applicable	1/27/1994	White	Male	Two (2)
Punitive Segregation	Not Applicable	2/3/1988	White	Male	Two (2)

Corrigan-Radgowski – August 2020

Restrictive Status Program	Phase of Restrictive Status Program	Date of Birth	Race	Gender	Mental Health
----------------------------	-------------------------------------	---------------	------	--------	---------------

Phone: 860.692.6928 ♦ Fax: 860.692.7483
24 Wolcott Hill Road ♦ Wethersfield, Connecticut 06109
Website: www.ct.gov/doc

An Affirmative Action/Equal Opportunity Employer



**STATE OF CONNECTICUT
DEPARTMENT OF CORRECTION**



OFFICE OF THE COMMISSIONER

Ned Lamont
Governor

Angel Quiros
Commissioner

Chronic Discipline	Phase 1	10/15/1996	Black	Male	Three (3)
Punitive Segregation	Not Applicable	7/18/1999	Black	Male	Two (2)
Transfer Detention	Not Applicable	3/1/1988	White	Male	One (1)
Punitive Segregation	Not Applicable	12/28/1997	Hispanic	Male	Three (3)
Administrative Detention	Not Applicable	8/8/1988	Hispanic	Male	Two (2)
Chronic Discipline	Phase 1	3/7/1997	Hispanic	Male	Three (3)
Administrative Detention	Not Applicable	11/4/1999	White	Male	Three (3)
Administrative Detention	Not Applicable	5/27/1998	American Indian	Male	Three (3)
Administrative Detention	Not Applicable	8/7/1975	Black	Male	Two (2)
Administrative Detention	Not Applicable	8/26/1973	Hispanic	Male	Three (3)
Transfer Detention	Not Applicable	8/16/1950	White	Male	One (1)
Punitive Segregation	Not Applicable	3/28/1976	Black	Male	One (1)

Corrigan-Radgowski – September 2020

Restrictive Status Program	Phase of Restrictive Status Program	Date of Birth	Race	Gender	Mental Health
----------------------------	-------------------------------------	---------------	------	--------	---------------

Phone: 860.692.6928 ♦ Fax: 860.692.7483
 24 Wolcott Hill Road ♦ Wethersfield, Connecticut 06109
 Website: www.ct.gov/doc

An Affirmative Action/Equal Opportunity Employer



STATE OF CONNECTICUT DEPARTMENT OF CORRECTION



OFFICE OF THE COMMISSIONER

Ned Lamont
Governor

Angel Quiros
Commissioner

Administrative Detention	Not Applicable	6/17/1977	White	Male	One (1)
Punitive Segregation	Not Applicable	12/21/1997	Hispanic	Male	Two (2)
Administrative Detention	Not Applicable	4/11/1995	Hispanic	Male	Two (2)
Punitive Segregation	Not Applicable	10/24/2000	Hispanic	Male	Two (2)
Punitive Segregation	Not Applicable	1/16/1996	Black	Male	Two (2)
Administrative Detention	Not Applicable	10/27/1992	White	Male	Two (2)
Punitive Segregation	Not Applicable	11/19/1988	Black	Male	Two (2)
Punitive Segregation	Not Applicable	3/20/1979	Black	Male	One (1)
Administrative Detention	Not Applicable	6/28/1988	Hispanic	Male	One (1)
Administrative Detention	Not Applicable	5/9/1980	Hispanic	Male	Two (2)
Punitive Segregation	Not Applicable	9/25/1988	Black	Male	Two (2)
Administrative Detention	Not Applicable	4/27/1984	White	Male	One (1)
Administrative Detention	Not Applicable	7/12/1984	Black	Male	Three (3)

Corrigan-Radgowski – October 2020

Phone: 860.692.6928 ♦ Fax: 860.692.7483
24 Wolcott Hill Road ♦ Wethersfield, Connecticut 06109
Website: www.ct.gov/doc

An Affirmative Action/Equal Opportunity Employer



**STATE OF CONNECTICUT
DEPARTMENT OF CORRECTION**



OFFICE OF THE COMMISSIONER

Ned Lamont
Governor

Angel Quiros
Commissioner

Restrictive Status Program	Phase of Restrictive Status Program	Date of Birth	Race	Gender	Mental Health
Punitive Segregation	Not Applicable	8/9/1962	White	Male	Two (2)
Administrative Detention	Not Applicable	2/7/1976	Hispanic	Male	Two (2)
Punitive Segregation	Not Applicable	10/10/1971	Hispanic	Male	Three (3)
Administrative Detention	Not Applicable	7/22/1973	White	Male	Two (2)
Administrative Detention	Not Applicable	9/5/1977	Black	Male	Three (3)
Chronic Discipline	Phase 1	7/2/1982	Black	Male	Three (3)
Punitive Segregation	Not Applicable	12/9/1972	Black	Male	Two (2)
Punitive Segregation	Not Applicable	4/24/1982	Hispanic	Male	Three (3)
Administrative Detention	Not Applicable	10/7/1979	Hispanic	Male	Two (2)
Administrative Detention	Not Applicable	3/4/1990	White	Male	Two (2)
Punitive Segregation	Not Applicable	3/6/1993	Hispanic	Male	Two (2)
Punitive Segregation	Not Applicable	5/27/1995	Black	Male	Two (2)
Punitive Segregation	Not Applicable	8/2/1996	Black	Male	Three (3)
Administrative Detention	Not Applicable	1/3/1998	White	Male	Three (3)
Administrative Detention	Not Applicable	6/15/1987	Black	Male	Three (3)
Punitive Segregation	Not Applicable	9/12/2000	White	Male	Three (3)
Punitive Segregation	Not Applicable	12/20/1996	Black	Male	Three (3)
Punitive Segregation	Not Applicable	9/8/1988	Black	Male	One (1)

Corrigan-Radgowski – November 2020

Phone: 860.692.6928 ♦ Fax: 860.692.7483
24 Wolcott Hill Road ♦ Wethersfield, Connecticut 06109
Website: www.ct.gov/doc

An Affirmative Action/Equal Opportunity Employer



**STATE OF CONNECTICUT
DEPARTMENT OF CORRECTION**



OFFICE OF THE COMMISSIONER

Ned Lamont
Governor

Angel Quiros
Commissioner

Administrative Detention	Not Applicable	7/2/1982	Black	Male	Three (3)
Administrative Detention	Not Applicable	5/5/1979	Hispanic	Male	One (1)
Administrative Detention	Not Applicable	11/11/1994	White	Male	Three (3)
Administrative Detention	Not Applicable	6/14/1995	Black	Male	Three (3)
Punitive Segregation	Not Applicable	1/16/1997	Black	Male	Three (3)
Administrative Detention	Not Applicable	1/23/1999	White	Male	Three (3)
Administrative Detention	Not Applicable	4/5/1999	Black	Male	Two (2)
Administrative Detention	Not Applicable	9/12/2000	White	Male	Three (3)
Administrative Detention	Not Applicable	10/29/1981	Black	Male	Three (3)

Corrigan-Radgowski – December 2020

Restrictive Status	Phase of Restrictive Status	Date of Birth	Race	Gender	Mental
--------------------	-----------------------------	---------------	------	--------	--------

Phone: 860.692.6928 ♦ Fax: 860.692.7483
 24 Wolcott Hill Road ♦ Wethersfield, Connecticut 06109
 Website: www.ct.gov/doc

An Affirmative Action/Equal Opportunity Employer



**STATE OF CONNECTICUT
DEPARTMENT OF CORRECTION**



OFFICE OF THE COMMISSIONER

Ned Lamont
Governor

Angel Quiros
Commissioner

Program	Program				Health
Chronic Discipline	Phase 1	7/2/1982	Black	Male	Three (3)
Punitive Segregation	Not Applicable	3/12/1982	White	Male	Two (2)
Administrative Detention	Not Applicable	9/15/1987	Black	Male	Two (2)
Administrative Detention	Not Applicable	1/5/1988	Hispanic	Male	Three (3)
Administrative Detention	Not Applicable	2/10/1989	Black	Male	Two (2)
Punitive Segregation	Not Applicable	4/20/1987	White	Male	Three (3)
Punitive Segregation	Not Applicable	10/13/1987	White	Male	Three (3)
Administrative Detention	Not Applicable	12/3/1990	Black	Male	Three (3)
Administrative Detention	Not Applicable	5/5/1979	Hispanic	Male	One (1)
Punitive Segregation	Not Applicable	10/12/1991	Black	Male	Two (2)
Punitive Segregation	Not Applicable	2/2/1994	Black	Male	One (1)
Punitive Segregation	Not Applicable	3/7/1993	Hispanic	Male	Three (3)
Administrative Detention	Not Applicable	9/12/2000	White	Male	Three (3)
Punitive Segregation	Not Applicable	10/29/2000	Black	Male	Two (2)
Administrative Detention	Not Applicable	2/17/1999	Hispanic	Male	Two (2)
Punitive Segregation	Not Applicable	9/17/1999	White	Male	Three (3)

Garner – January 2020

Phone: 860.692.6928 ♦ Fax: 860.692.7483
24 Wolcott Hill Road ♦ Wethersfield, Connecticut 06109
Website: www.ct.gov/doc

An Affirmative Action/Equal Opportunity Employer



**STATE OF CONNECTICUT
DEPARTMENT OF CORRECTION**



OFFICE OF THE COMMISSIONER

Ned Lamont
Governor

Angel Quiros
Commissioner

Restrictive Status Program	Phase of Restrictive Status Program	Date of Birth	Race	Gender	Mental Health
Administrative Detention	Not Applicable	2/3/1989	Hispanic	Male	One (1)
Administrative Detention	Not Applicable	7/18/1999	Black	Male	Two (2)
Administrative Detention	Not Applicable	3/28/1989	Black	Male	Three (3)
Punitive Segregation	Not Applicable	4/21/1998	Black	Male	Four (4)
Punitive Segregation	Not Applicable	12/8/1976	Hispanic	Male	Four (4)
Punitive Segregation	Not Applicable	9/18/1990	White	Male	Four (4)
Punitive Segregation	Not Applicable	1/11/1989	White	Male	Four (4)
Punitive Segregation	Not Applicable	9/29/1979	Hispanic	Male	Two (2)

Garner – February 2020

Restrictive Status	Phase of Restrictive Status	Date of	Race	Gender	Mental
--------------------	-----------------------------	---------	------	--------	--------

Phone: 860.692.6928 ♦ Fax: 860.692.7483
 24 Wolcott Hill Road ♦ Wethersfield, Connecticut 06109
 Website: www.ct.gov/doc

An Affirmative Action/Equal Opportunity Employer



**STATE OF CONNECTICUT
DEPARTMENT OF CORRECTION**



OFFICE OF THE COMMISSIONER

Ned Lamont
Governor

Angel Quiros
Commissioner

Program	Program	Birth			Health
Transfer Detention	Not Applicable	8/20/1987	White	Male	Three (3)
Transfer Detention	Not Applicable	9/4/1995	Black	Male	Two (2)
Transfer Detention	Not Applicable	6/11/1992	Black	Male	Three (3)
Transfer Detention	Not Applicable	1/3/1990	Black	Male	One (1)
Punitive Segregation	Not Applicable	12/2/1990	White	Male	Two (2)
Punitive Segregation	Not Applicable	8/11/1992	American Indian	Male	Four (4)
Punitive Segregation	Not Applicable	4/21/1998	Black	Male	Four (4)
Punitive Segregation	Not Applicable	10/17/1966	Black	Male	Three (3)
Punitive Segregation	Not Applicable	10/29/1987	Black	Male	Four (4)
Punitive Segregation	Not Applicable	9/16/1981	Hispanic	Male	Three (3)
Punitive Segregation	Not Applicable	4/16/1986	Hispanic	Male	Four (4)
Punitive Segregation	Not Applicable	3/19/1990	Hispanic	Male	Two (2)
Punitive Segregation	Not Applicable	10/14/1991	Hispanic	Male	Three (3)
Administrative Detention	Not Applicable	10/20/1998	Black	Male	Three (3)

Garner – March 2020

Restrictive Status	Phase of Restrictive Status	Date of	Race	Gender	Mental
--------------------	-----------------------------	---------	------	--------	--------

Phone: 860.692.6928 ♦ Fax: 860.692.7483
 24 Wolcott Hill Road ♦ Wethersfield, Connecticut 06109
 Website: www.ct.gov/doc

An Affirmative Action/Equal Opportunity Employer



**STATE OF CONNECTICUT
DEPARTMENT OF CORRECTION**



OFFICE OF THE COMMISSIONER

Ned Lamont
Governor

Angel Quiros
Commissioner

Program	Program	Birth			Health
Punitive Segregation	Not Applicable	4/2/1965	Black	Male	Three (3)
Punitive Segregation	Not Applicable	1/17/1991	Hispanic	Male	Four (4)
Punitive Segregation	Not Applicable	8/13/1995	White	Male	Three (3)
Administrative Detention	Not Applicable	7/30/1979	Black	Male	One (1)
Chronic Discipline	Phase 1	11/1/1986	Black	Male	Three (3)
Chronic Discipline	Phase 1	10/15/1995	Black	Male	Three (3)
Chronic Discipline	Phase 1	10/20/1988	Black	Male	Three (3)
Chronic Discipline	Phase 1	3/28/1989	Black	Male	Two (2)

Garner – April 2020

Restrictive Status	Phase of Restrictive Status	Date of	Race	Gender	Mental
--------------------	-----------------------------	---------	------	--------	--------

Phone: 860.692.6928 ♦ Fax: 860.692.7483
24 Wolcott Hill Road ♦ Wethersfield, Connecticut 06109
Website: www.ct.gov/doc

An Affirmative Action/Equal Opportunity Employer



**STATE OF CONNECTICUT
DEPARTMENT OF CORRECTION**



OFFICE OF THE COMMISSIONER

Ned Lamont
Governor

Angel Quiros
Commissioner

Program	Program	Birth			Health
Punitive Segregation	Not Applicable	1/29/1964	Black	Male	Three (3)
Punitive Segregation	Not Applicable	8/11/1988	Black	Male	Four (4)
Punitive Segregation	Not Applicable	4/16/1986	Hispanic	Male	Four (4)
Punitive Segregation	Not Applicable	10/15/1996	Black	Male	Three (3)
Punitive Segregation	Not Applicable	11/5/1972	Black	Male	Four (4)
Punitive Segregation	Not Applicable	3/20/1991	Black	Male	Four (4)
Punitive Segregation	Not Applicable	7/17/1998	Black	Male	Four (4)
Punitive Segregation	Not Applicable	7/27/1987	White	Male	Four (4)
Punitive Segregation	Not Applicable	5/18/1970	Hispanic	Male	Three (3)
Punitive Segregation	Not Applicable	2/28/1974	Hispanic	Male	Three (3)
Punitive Segregation	Not Applicable	2/7/1983	Black	Male	Three (3)
Chronic Discipline	Phase 2	10/20/1988	Black	Male	Three (3)

Garner – May 2020

Phone: 860.692.6928 ♦ Fax: 860.692.7483
24 Wolcott Hill Road ♦ Wethersfield, Connecticut 06109
Website: www.ct.gov/doc

An Affirmative Action/Equal Opportunity Employer



**STATE OF CONNECTICUT
DEPARTMENT OF CORRECTION**



OFFICE OF THE COMMISSIONER

Ned Lamont
Governor

Angel Quiros
Commissioner

Restrictive Status Program	Phase of Restrictive Status Program	Date of Birth	Race	Gender	Mental Health
Punitive Segregation	Not Applicable	1/29/1964	Black	Male	Three (3)
Punitive Segregation	Not Applicable	8/11/1988	Black	Male	Four (4)
Punitive Segregation	Not Applicable	4/16/1986	Hispanic	Male	Four (4)
Punitive Segregation	Not Applicable	10/15/1996	Black	Male	Three (3)
Punitive Segregation	Not Applicable	11/5/1972	Black	Male	Four (4)
Punitive Segregation	Not Applicable	3/20/1991	Black	Male	Four (4)
Punitive Segregation	Not Applicable	7/17/1998	Black	Male	Four (4)
Punitive Segregation	Not Applicable	7/27/1987	White	Male	Four (4)
Punitive Segregation	Not Applicable	5/18/1970	Hispanic	Male	Three (3)
Punitive Segregation	Not Applicable	2/28/1974	Hispanic	Male	Three (3)
Punitive Segregation	Not Applicable	2/7/1983	Black	Male	Three (3)
Chronic Discipline	Phase 2	10/20/1988	Black	Male	Three (3)

Garner – June 2020

Phone: 860.692.6928 ♦ Fax: 860.692.7483
24 Wolcott Hill Road ♦ Wethersfield, Connecticut 06109
Website: www.ct.gov/doc

An Affirmative Action/Equal Opportunity Employer



**STATE OF CONNECTICUT
DEPARTMENT OF CORRECTION**



OFFICE OF THE COMMISSIONER

Ned Lamont
Governor

Angel Quiros
Commissioner

Restrictive Status Program	Phase of Restrictive Status Program	Date of Birth	Race	Gender	Mental Health
Administrative Detention	Not Applicable	12/26/1995	Hispanic	Male	Four (4)
Administrative Detention	Not Applicable	10/28/1970	Hispanic	Male	Five (5)
Administrative Detention	Not Applicable	1/14/1985	Hispanic	Male	One (1)
Administrative Detention	Not Applicable	9/16/1981	Hispanic	Male	Four (4)
Administrative Detention	Not Applicable	5/19/1996	Black	Male	Three (3)
Administrative Detention	Not Applicable	4/10/1987	Black	Male	Two (2)
Punitive Segregation	Not Applicable	10/17/1984	Hispanic	Male	Three (3)
Punitive Segregation	Not Applicable	12/8/1976	Hispanic	Male	Three (3)
Punitive Segregation	Not Applicable	9/29/1993	Black	Male	Two (2)
Punitive Segregation	Not Applicable	11/5/1972	Black	Male	Four (4)
Punitive Segregation	Not Applicable	11/12/1994	Black	Male	Two (2)
Punitive Segregation	Not Applicable	2/5/1997	Hispanic	Male	Four (4)
Punitive Segregation	Not Applicable	2/14/1992	Hispanic	Male	Four (4)
Chronic Discipline	Phase 2	10/15/1996	Black	Male	Three (3)
Chronic Discipline	Phase 2	10/20/1988	Black	Male	Three (3)

Garner – July 2020

Phone: 860.692.6928 ♦ Fax: 860.692.7483
24 Wolcott Hill Road ♦ Wethersfield, Connecticut 06109
Website: www.ct.gov/doc

An Affirmative Action/Equal Opportunity Employer



**STATE OF CONNECTICUT
DEPARTMENT OF CORRECTION**



OFFICE OF THE COMMISSIONER

Ned Lamont
Governor

Angel Quiros
Commissioner

Restrictive Status Program	Phase of Restrictive Status Program	Date of Birth	Race	Gender	Mental Health
Chronic Discipline	Phase 1	11/5/1972	Black	Male	Three (3)
Chronic Discipline	Phase 2	10/20/1988	Black	Male	Three (3)
Chronic Discipline	Phase 2	9/16/1981	Hispanic	Male	Four (4)
Chronic Discipline	Phase 1	4/2/1965	Hispanic	Male	Four (4)
Administrative Detention	Not Applicable	12/8/1976	Hispanic	Male	Five (5)
Administrative Detention	Not Applicable	9/28/1993	Black	Male	Three (3)
Punitive Segregation	Not Applicable	2/14/1992	Hispanic	Male	Four (4)
Punitive Segregation	Not Applicable	9/14/1995	Black	Male	Three (3)
Punitive Segregation	Not Applicable	4/11/1991	Hispanic	Male	Three (3)
Punitive Segregation	Not Applicable	2/5/1997	Hispanic	Male	Four (4)
Punitive Segregation	Not Applicable	1/17/1991	Hispanic	Male	Four (4)
Punitive Segregation	Not Applicable	6/28/1992	Black	Male	Four (4)
Administrative Detention	Not Applicable	6/17/1985	Black	Male	Four (4)

Garner – August 2020

Phone: 860.692.6928 ♦ Fax: 860.692.7483
24 Wolcott Hill Road ♦ Wethersfield, Connecticut 06109
Website: www.ct.gov/doc

An Affirmative Action/Equal Opportunity Employer



**STATE OF CONNECTICUT
DEPARTMENT OF CORRECTION**



OFFICE OF THE COMMISSIONER

Ned Lamont
Governor

Angel Quiros
Commissioner

Restrictive Status Program	Phase of Restrictive Status Program	Date of Birth	Race	Gender	Mental Health
Restrictive Status Program	Phase of Restrictive Status Program	Date of Birth	Race	Gender	Mental Health
Administrative Detention	Not Applicable	1/17/1991	Hispanic	Male	Four (4)
Administrative Detention	Not Applicable	3/20/1991	Black	Male	Four (4)
Administrative Detention	Not Applicable	11/24/1996	Black	Male	Three (3)
Administrative Detention	Not Applicable	7/7/1995	Black	Male	Three (3)
Administrative Detention	Not Applicable	10/6/1988	White	Male	Three (3)
Chronic Discipline	Phase 2	4/2/1965	Black	Male	Three (3)
Chronic Discipline	Phase 2	11/5/1972	Black	Male	Three (3)
Chronic Discipline	Phase 2	9/16/1981	Hispanic	Male	Three (3)
Chronic Discipline	Phase 1	2/15/1997	Hispanic	Male	Four (4)
Punitive Segregation	Not Applicable	8/4/1986	Black	Male	Four (4)

Garner – September 2020

Phone: 860.692.6928 ♦ Fax: 860.692.7483
24 Wolcott Hill Road ♦ Wethersfield, Connecticut 06109
Website: www.ct.gov/doc

An Affirmative Action/Equal Opportunity Employer



**STATE OF CONNECTICUT
DEPARTMENT OF CORRECTION**



OFFICE OF THE COMMISSIONER

Ned Lamont
Governor

Angel Quiros
Commissioner

Restrictive Status Program	Phase of Restrictive Status Program	Date of Birth	Race	Gender	Mental Health
Chronic Discipline	Phase 1	2/14/1992	Hispanic	Male	Five (5)
Chronic Discipline	Phase 2	11/5/1972	Black	Male	Three (3)
Chronic Discipline	Phase 2	4/2/1965	Black	Male	Three (3)
Chronic Discipline	Phase 2	9/16/1981	Hispanic	Male	Three (3)
Chronic Discipline	Phase 2	10/23/1983	Hispanic	Male	Three (3)
Punitive Segregation	Not Applicable	1/17/1991	Hispanic	Male	Five (5)
Punitive Segregation	Not Applicable	3/20/1991	Black	Male	Four (4)
Punitive Segregation	Not Applicable	7/7/1995	Black	Male	Three (3)
Punitive Segregation	Not Applicable	10/29/1980	White	Male	Four (4)
Punitive Segregation	Not Applicable	8/11/1988	Black	Male	Four (4)
Administrative Detention	Not Applicable	7/3/1990	Black	Male	One (1)
Administrative Detention	Not Applicable	7/31/1985	White	Male	Three (3)
Administrative Detention	Not Applicable	10/6/1988	White	Male	Three (3)
Administrative Detention	Not Applicable	7/24/1981	Black	Male	One (1)
Administrative Detention	Not Applicable	6/5/1973	Black	Male	Two (2)

Garner – October 2020

Phone: 860.692.6928 ♦ Fax: 860.692.7483
24 Wolcott Hill Road ♦ Wethersfield, Connecticut 06109
Website: www.ct.gov/doc

An Affirmative Action/Equal Opportunity Employer



**STATE OF CONNECTICUT
DEPARTMENT OF CORRECTION**



OFFICE OF THE COMMISSIONER

Ned Lamont
Governor

Angel Quiros
Commissioner

Restrictive Status Program	Phase of Restrictive Status Program	Date of Birth	Race	Gender	Mental Health
Chronic Discipline	Phase 1	2/14/1992	Hispanic	Male	Four (4)
Chronic Discipline	Phase 2	4/2/1965	Black	Male	Two (2)
Punitive Segregation	Not Applicable	9/17/1997	Hispanic	Male	Three (3)
Punitive Segregation	Not Applicable	3/20/1991	Black	Male	Four (4)
Punitive Segregation	Not Applicable	6/12/1987	Black	Male	Four (4)
Punitive Segregation	Not Applicable	8/10/1993	Black	Male	Four (4)
Punitive Segregation	Not Applicable	11/18/1992	Black	Male	Four (4)
Punitive Segregation	Not Applicable	12/15/1982	Hispanic	Male	Three (3)
Administrative Detention	Not Applicable	7/28/1991	Black	Male	Four (4)

Garner – November 2020

Phone: 860.692.6928 ♦ Fax: 860.692.7483
24 Wolcott Hill Road ♦ Wethersfield, Connecticut 06109
Website: www.ct.gov/doc

An Affirmative Action/Equal Opportunity Employer



STATE OF CONNECTICUT DEPARTMENT OF CORRECTION



OFFICE OF THE COMMISSIONER

Ned Lamont
Governor

Angel Quiros
Commissioner

Chronic Discipline	Phase 1	4/2/1965	Black	Male	Two (2)
Chronic Discipline	Phase 1	11/5/1972	Black	Male	Four (4)
Punitive Segregation	Not Applicable	3/20/1991	Black	Male	Four (4)
Punitive Segregation	Not Applicable	5/8/1998	White	Male	Three (3)
Administrative Detention	Not Applicable	2/27/1989	Black	Male	Three (3)

Garner – December 2020

Phone: 860.692.6928 ♦ Fax: 860.692.7483
24 Wolcott Hill Road ♦ Wethersfield, Connecticut 06109
Website: www.ct.gov/doc

An Affirmative Action/Equal Opportunity Employer



Ned Lamont
Governor

STATE OF CONNECTICUT DEPARTMENT OF CORRECTION



Angel Quiros
Commissioner

OFFICE OF THE COMMISSIONER

Restrictive Status Program	Phase of Restrictive Status Program	Date of Birth	Race	Gender	Mental Health
Chronic Discipline	Phase 2	4/2/1965	Black	Male	Two (2)
Punitive Segregation	Not Applicable	7/22/1996	White	Male	Two (2)
Punitive Segregation	Not Applicable	11/24/1996	Black	Male	Three (3)
Punitive Segregation	Not Applicable	11/5/1972	Black	Male	Four (4)
Punitive Segregation	Not Applicable	8/8/1972	White	Male	Three (3)
Punitive Segregation	Not Applicable	2/14/1993	Hispanic	Male	One (1)
Punitive Segregation	Not Applicable	9/17/1997	Hispanic	Male	Three (3)
Administrative Detention	Not Applicable	2/14/1992	Hispanic	Male	Four (4)

Phone: 860.692.6928 ♦ Fax: 860.692.7483
24 Wolcott Hill Road ♦ Wethersfield, Connecticut 06109
Website: www.ct.gov/doc

An Affirmative Action/Equal Opportunity Employer



**STATE OF CONNECTICUT
DEPARTMENT OF CORRECTION**



OFFICE OF THE COMMISSIONER

Ned Lamont
Governor

Angel Quiros
Commissioner

Hartford CC – January 2020

Restrictive Status Program	Phase of Restrictive Status Program	Date of Birth	Race	Gender	Mental Health
Punitive Segregation	Not Applicable	8/10/1964	Hispanic	Male	Two (2)
Punitive Segregation	Not Applicable	5/18/1987	Hispanic	Male	Two (2)
Administrative Detention	Not Applicable	12/17/1996	Black	Male	Three (3)
Administrative Detention	Not Applicable	11/9/1994	Black	Male	Three (3)
Transfer Detention	Not Applicable	3/21/1984	White	Male	Two (2)
Punitive Segregation	Not Applicable	8/19/1984	White	Male	Three (3)
Administrative Detention	Not Applicable	4/4/1989	Black	Male	Three (3)
Administrative Detention	Not Applicable	6/16/1961	White	Male	Two (2)
Punitive Segregation	Not Applicable	8/30/1986	Hispanic	Male	Three (3)
Punitive Segregation	Not Applicable	4/21/1995	Black	Male	One (1)
Administrative Detention	Not Applicable	4/10/1979	White	Male	Three (3)
Transfer Detention	Not Applicable	5/11/1989	Hispanic	Male	One (1)
Administrative Detention	Not Applicable	8/27/1982	Black	Male	Two (2)
Transfer Detention	Not Applicable	5/14/1997	Black	Male	Two (2)
Administrative Detention	Not Applicable	7/20/1989	Black	Male	Two (2)
Transfer Detention	Not Applicable	5/30/1994	Black	Male	Two (2)
Transfer Detention	Not Applicable	8/26/1990	White	Male	Two (2)
Chronic Discipline	Phase 1	9/2/1997	Black	Male	Three (3)
Special Needs	Not Applicable	8/11/1976	Hispanic	Male	Two (2)
Transfer Detention	Not Applicable	7/10/1980	White	Male	One (1)
Administrative Detention	Not Applicable	11/3/1995	Black	Male	Three (3)
Special Needs	Not Applicable	8/18/1994	White	Male	Four (4)

Hartford CC – February 2020

Phone: 860.692.6928 ♦ Fax: 860.692.7483
24 Wolcott Hill Road ♦ Wethersfield, Connecticut 06109
Website: www.ct.gov/doc

An Affirmative Action/Equal Opportunity Employer



STATE OF CONNECTICUT DEPARTMENT OF CORRECTION



OFFICE OF THE COMMISSIONER

Ned Lamont
Governor

Angel Quiros
Commissioner

Administrative Detention	Not Applicable	1/27/1993	White	Male	Three (3)
Punitive Segregation	Not Applicable	10/23/1980	Hispanic	Male	Two (2)
Punitive Segregation	Not Applicable	6/23/1999	Hispanic	Male	One (1)
Administrative Detention	Not Applicable	8/15/1968	Hispanic	Male	Three (3)
Punitive Segregation	Not Applicable	6/19/1983	Hispanic	Male	Three (3)
Punitive Segregation	Not Applicable	4/7/1985	Hispanic	Male	Three (3)
Administrative Detention	Not Applicable	7/6/1965	Hispanic	Male	Two (2)
Punitive Segregation	Not Applicable	10/3/1995	Hispanic	Male	One (1)
Transfer Detention	Not Applicable	10/12/1981	Hispanic	Male	Three (3)
Administrative Detention	Not Applicable	10/4/1995	Hispanic	Male	Three (3)
Administrative Detention	Not Applicable	4/18/1962	Black	Male	Two (2)
Administrative Detention	Not Applicable	7/14/1969	Black	Male	Three (3)
Transfer Detention	Not Applicable	8/19/1996	White	Male	One (1)
Administrative Detention	Not Applicable	8/7/1980	Hispanic	Male	Three (3)
Transfer Detention	Not Applicable	11/24/1986	Hispanic	Male	Three (3)
Administrative Detention	Not Applicable	9/23/1981	Black	Male	Three (3)
Transfer Detention	Not Applicable	7/15/1978	Hispanic	Male	One (1)
Chronic Discipline	Phase 1	9/2/1997	Black	Male	Three (3)
Transfer Detention	Not Applicable	9/6/1968	White	Male	Three (3)
Special Needs	Not Applicable	8/11/1976	Hispanic	Male	Two (2)
Punitive Segregation	Not Applicable	6/27/1995	Black	Male	Two (2)
Punitive Segregation	Not Applicable	5/24/1963	Hispanic	Male	Three (3)
Transfer Detention	Not Applicable	7/4/1983	White	Male	Three (3)
Special Needs	Not Applicable	8/18/1994	White	Male	Four (4)

Hartford CC – March 2020

Phone: 860.692.6928 ♦ Fax: 860.692.7483
24 Wolcott Hill Road ♦ Wethersfield, Connecticut 06109
Website: www.ct.gov/doc

An Affirmative Action/Equal Opportunity Employer



**STATE OF CONNECTICUT
DEPARTMENT OF CORRECTION**



OFFICE OF THE COMMISSIONER

Ned Lamont
Governor

Angel Quiros
Commissioner

Restrictive Status Program	Phase of Restrictive Status Program	Date of Birth	Race	Gender	Mental Health
Punitive Segregation	Not Applicable	7/18/1996	Black	Male	One (1)
Administrative Detention	Not Applicable	12/19/1991	Black	Male	Two (2)
Punitive Segregation	Not Applicable	11/25/1978	Hispanic	Male	Three (3)
Punitive Segregation	Not Applicable	2/18/1975	Hispanic	Male	One (1)
Administrative Detention	Not Applicable	3/21/1993	Black	Male	One (1)
Punitive Segregation	Not Applicable	8/27/1999	Black	Male	One (1)
Punitive Segregation	Not Applicable	5/20/1982	White	Male	Two (2)
Punitive Segregation	Not Applicable	2/17/1994	Hispanic	Male	Three (3)
Punitive Segregation	Not Applicable	11/5/1992	White	Male	Three (3)
Administrative Detention	Not Applicable	11/26/1981	Black	Male	Two (2)
Punitive Segregation	Not Applicable	10/17/1999	Black	Male	One (1)
Administrative Detention	Not Applicable	7/12/1984	Black	Male	Three (3)
Administrative Detention	Not Applicable	5/11/1993	Black	Male	One (1)
Transfer Detention	Not Applicable	9/6/1968	White	Male	Three (3)
Special Needs	Not Applicable	8/11/1976	Hispanic	Male	Two (2)
Special Needs	Not Applicable	8/18/1994	White	Male	Four (4)

Hartford CC – April 2020

Restrictive Status Program	Phase of Restrictive Status Program	Date of Birth	Race	Gender	Mental Health
Punitive Segregation	Not Applicable	7/18/1996	Black	Male	One (1)
Administrative Detention	Not Applicable	12/19/1991	Black	Male	Two (2)

Phone: 860.692.6928 ♦ Fax: 860.692.7483
 24 Wolcott Hill Road ♦ Wethersfield, Connecticut 06109
 Website: www.ct.gov/doc

An Affirmative Action/Equal Opportunity Employer



**STATE OF CONNECTICUT
DEPARTMENT OF CORRECTION**



OFFICE OF THE COMMISSIONER

Ned Lamont
Governor

Angel Quiros
Commissioner

Punitive Segregation	Not Applicable	11/25/1978	Hispanic	Male	Three (3)
Punitive Segregation	Not Applicable	2/18/1975	Hispanic	Male	One (1)
Administrative Detention	Not Applicable	3/21/1993	Black	Male	One (1)
Punitive Segregation	Not Applicable	8/27/1999	Black	Male	One (1)
Punitive Segregation	Not Applicable	5/20/1982	White	Male	Two (2)
Punitive Segregation	Not Applicable	2/17/1994	Hispanic	Male	Three (3)
Punitive Segregation	Not Applicable	11/5/1992	White	Male	Three (3)
Administrative Detention	Not Applicable	11/26/1981	Black	Male	Two (2)
Punitive Segregation	Not Applicable	10/17/1999	Black	Male	One (1)
Administrative Detention	Not Applicable	7/12/1984	Black	Male	Three (3)
Administrative Detention	Not Applicable	5/11/1993	Black	Male	One (1)
Transfer Detention	Not Applicable	9/6/1968	White	Male	Three (3)
Special Needs	Not Applicable	8/11/1976	Hispanic	Male	Two (2)
Special Needs	Not Applicable	8/18/1994	White	Male	Four (4)

Hartford CC – May 2020

Restrictive Status Program	Phase of Restrictive Status Program	Date of Birth	Race	Gender	Mental Health
Administrative	Not Applicable	8/3/1991	Hispanic	Male	Two (2)

Phone: 860.692.6928 ♦ Fax: 860.692.7483
 24 Wolcott Hill Road ♦ Wethersfield, Connecticut 06109
 Website: www.ct.gov/doc

An Affirmative Action/Equal Opportunity Employer



**STATE OF CONNECTICUT
DEPARTMENT OF CORRECTION**



OFFICE OF THE COMMISSIONER

Ned Lamont
Governor

Angel Quiros
Commissioner

Detention					
Transfer Detention	Not Applicable	5/10/1976	Hispanic	Male	Two (2)
Administrative Detention	Not Applicable	1/30/1996	Hispanic	Male	Three (3)
Administrative Detention	Not Applicable	3/7/1988	Black	Male	Three (3)
Administrative Detention	Not Applicable	10/18/1997	Hispanic	Male	Three (3)
Transfer Detention	Not Applicable	3/14/1997	Black	Male	Three (3)
Punitive Segregation	Not Applicable	1/8/1996	Hispanic	Male	Two (2)
Administrative Detention	Not Applicable	2/22/1960	White	Male	Two (2)
Transfer Detention	Not Applicable	6/22/1983	Black	Male	Two (2)
Transfer Detention	Not Applicable	9/16/1998	Black	Male	Three (3)
Special Needs	Not Applicable	8/18/1994	White	Male	Four (4)
Transfer Detention	Not Applicable	9/6/1968	White	Male	Three (3)
Special Needs	Not Applicable	8/11/1976	Hispanic	Male	Two (2)
Transfer Detention	Not Applicable	11/25/1996	White	Male	One (1)
Administrative Detention	Not Applicable	8/12/1959	Black	Male	Three (3)
Transfer Detention	Not Applicable	7/12/1984	Black	Male	Three (3)
Transfer Detention	Not Applicable	5/12/1984	White	Male	Three (3)

Hartford – June 2020

Restrictive Status Program	Phase of Restrictive Status Program	Date of Birth	Race	Gender	Mental Health
Administrative	Not Applicable	8/3/1991	Hispan	Male	Two (2)

Phone: 860.692.6928 ♦ Fax: 860.692.7483
24 Wolcott Hill Road ♦ Wethersfield, Connecticut 06109
Website: www.ct.gov/doc

An Affirmative Action/Equal Opportunity Employer



**STATE OF CONNECTICUT
DEPARTMENT OF CORRECTION**



OFFICE OF THE COMMISSIONER

Ned Lamont
Governor

Angel Quiros
Commissioner

Detention			ic		
Transfer Detention	Not Applicable	5/10/1976	Hispanic	Male	Two (2)
Administrative Detention	Not Applicable	1/30/1996	Hispanic	Male	Three (3)
Administrative Detention	Not Applicable	3/7/1988	Black	Male	Three (3)
Administrative Detention	Not Applicable	10/18/1997	Hispanic	Male	Three (3)
Transfer Detention	Not Applicable	3/14/1997	Black	Male	Three (3)
Punitive Segregation	Not Applicable	1/8/1996	Hispanic	Male	Two (2)
Administrative Detention	Not Applicable	2/22/1960	White	Male	Two (2)
Transfer Detention	Not Applicable	6/22/1983	Black	Male	Two (2)
Transfer Detention	Not Applicable	9/16/1998	Black	Male	Three (3)
Special Needs	Not Applicable	8/18/1994	White	Male	Four (4)
Transfer Detention	Not Applicable	9/6/1968	White	Male	Three (3)
Special Needs	Not Applicable	8/11/1976	Hispanic	Male	Two (2)
Transfer Detention	Not Applicable	11/25/1996	White	Male	One (1)
Administrative Detention	Not Applicable	8/12/1959	Black	Male	Three (3)
Transfer Detention	Not Applicable	7/12/1984	Black	Male	Three (3)
Transfer Detention	Not Applicable	5/12/1984	White	Male	Three (3)

Hartford CC – July 2020

Restrictive Status Program	Phase of Restrictive Status Program	Date of Birth	Race	Gender	Mental Health
Punitive Segregation	Not Applicable	7/3/2000	Black	Male	One (1)
Punitive Segregation	Not Applicable	11/11/1992	Black	Male	Two (2)

Phone: 860.692.6928 ♦ Fax: 860.692.7483
 24 Wolcott Hill Road ♦ Wethersfield, Connecticut 06109
 Website: www.ct.gov/doc

An Affirmative Action/Equal Opportunity Employer



STATE OF CONNECTICUT DEPARTMENT OF CORRECTION



OFFICE OF THE COMMISSIONER

Ned Lamont
Governor

Angel Quiros
Commissioner

Punitive Segregation	Not Applicable	2/4/1997	Hispanic	Male	One (1)
Punitive Segregation	Not Applicable	12/19/1963	White	Male	Two (2)
Punitive Segregation	Not Applicable	9/30/1972	White	Male	Two (2)
Administrative Detention	Not Applicable	9/28/1998	Hispanic	Male	Three (3)
Punitive Segregation	Not Applicable	7/19/1989	White	Male	One (1)
Punitive Segregation	Not Applicable	3/25/1985	White	Male	One (1)
Punitive Segregation	Not Applicable	2/14/1973	Black	Male	Three (3)
Punitive Segregation	Not Applicable	10/26/1986	Hispanic	Male	Two (2)
Administrative Detention	Not Applicable	10/29/1992	Hispanic	Male	Three (3)
Administrative Detention	Not Applicable	1/3/1985	White	Male	Three (3)
Transfer Detention	Not Applicable	1/30/1997	White	Male	Three (3)
Administrative Detention	Not Applicable	11/15/1995	Black	Male	Three (3)
Transfer Detention	Not Applicable	1/8/1967	Black	Male	Three (3)
Administrative Detention	Not Applicable	1/27/1964	Hispanic	Male	Two (2)
Administrative Detention	Not Applicable	6/28/1992	Black	Male	Three (3)
Transfer Detention	Not Applicable	12/27/1991	Black	Male	Two (2)
Punitive Segregation	Not Applicable	10/28/1997	Black	Male	One (1)
Transfer Detention	Not Applicable	3/7/1988	Black	Male	Three (3)
Special Needs	Not Applicable	8/18/1994	White	Male	Four (4)
Transfer Detention	Not Applicable	9/6/1968	White	Male	Three (3)
Special Needs	Not Applicable	8/11/1976	Hispanic	Male	Two (2)
Punitive Segregation	Not Applicable	8/9/1962	White	Male	Two (2)
Transfer Detention	Not Applicable	5/12/1953	Hispanic	Male	Three (3)
Administrative Detention	Not Applicable	5/10/1976	Hispanic	Male	Two (2)
Administrative Detention	Not Applicable	12/20/1997	Hispanic	Male	Three (3)

Hartford CC – August 2020

Restrictive Status Program	Phase of Restrictive Status Program	Date of Birth	Race	Gender	Mental Health
Punitive Segregation	Not Applicable	7/12/1998	Black	Male	Three 3
Punitive Segregation	Not Applicable	1/21/1982	Black	Male	Three 3

Phone: 860.692.6928 ♦ Fax: 860.692.7483
 24 Wolcott Hill Road ♦ Wethersfield, Connecticut 06109
 Website: www.ct.gov/doc

An Affirmative Action/Equal Opportunity Employer



STATE OF CONNECTICUT DEPARTMENT OF CORRECTION



OFFICE OF THE COMMISSIONER

Ned Lamont
Governor

Angel Quiros
Commissioner

Punitive Segregation	Not Applicable	5/14/1998	Hispanic	Male	Three 3
Administrative Detention	Not Applicable	11/5/1972	White	Male	Three 3
Administrative Detention	Not Applicable	2/14/1973	Black	Male	Three 3
Administrative Detention	Not Applicable	9/29/1951	White	Male	Two 2
Punitive Segregation	Not Applicable	11/12/1997	White	Male	One 1
Punitive Segregation	Not Applicable	9/28/1998	Hispanic	Male	Three 3
Administrative Detention	Not Applicable	2/21/1975	White	Male	Three 3
Administrative Detention	Not Applicable	4/23/1992	Black	Male	Three 3
Administrative Detention	Not Applicable	4/11/1983	Hispanic	Male	Three 3
Administrative Detention	Not Applicable	8/31/1971	Black	Male	One 1
Administrative Detention	Not Applicable	12/24/1969	Black	Male	Three 3
Transfer Detention	Not Applicable	3/23/1985	Hispanic	Male	One 1
Administrative Detention	Not Applicable	3/15/1996	Hispanic	Male	One 1
Administrative Detention	Not Applicable	10/18/2020	Black	Male	One 1
Administrative Detention	Not Applicable	5/7/1987	White	Male	Three 3
Administrative Detention	Not Applicable	9/2/1995	Black	Male	Two 2
Transfer Detention	Not Applicable	9/6/1985	White	Male	Three 3
Punitive Segregation	Not Applicable	4/26/1990	White	Male	Three 3
Administrative Detention	Not Applicable	1/27/1984	Black	Male	Two 2
Administrative Detention	Not Applicable	9/10/1996	White	Male	Three 3
Punitive Segregation	Not Applicable	7/21/1995	Black	Male	Two 2
Transfer Detention	Not Applicable	2/12/1994	Black	Male	One 1
Administrative Detention	Not Applicable	2/4/1997	Hispanic	Male	One 1
Transfer Detention	Not Applicable	1/20/1992	Black	Male	Two 2
Special Needs	Not Applicable	8/18/1994	White	Male	Four 4
Transfer Detention	Not Applicable	8/22/1995	White	Male	Three 3
Administrative Detention	Not Applicable	6/13/1997	Hispanic	Male	Two 2

Hartford CC – September 2020

Restrictive Status Program	Phase of Restrictive Status Program	Date of Birth	Race	Gender	Mental Health
Punitive Segregation	Not Applicable	4/16/1997	Hispanic	Male	Two (2)
Punitive Segregation	Not Applicable	1/18/1987	Hispanic	Male	Three (3)

Phone: 860.692.6928 ♦ Fax: 860.692.7483
 24 Wolcott Hill Road ♦ Wethersfield, Connecticut 06109
 Website: www.ct.gov/doc

An Affirmative Action/Equal Opportunity Employer



STATE OF CONNECTICUT DEPARTMENT OF CORRECTION



OFFICE OF THE COMMISSIONER

Ned Lamont
Governor

Angel Quiros
Commissioner

Punitive Segregation	Not Applicable	6/29/1995	Black	Male	One (1)
Punitive Segregation	Not Applicable	11/4/1992	Hispanic	Male	Three (3)
Administrative Detention	Not Applicable	5/15/1995	Black	Male	Two (2)
Punitive Segregation	Not Applicable	1/21/1982	Black	Male	Three (3)
Punitive Segregation	Not Applicable	6/21/1990	Hispanic	Male	Three (3)
Administrative Detention	Not Applicable	7/17/1998	Hispanic	Male	Three (3)
Punitive Segregation	Not Applicable	9/21/1967	Hispanic	Male	Three (3)
Punitive Segregation	Not Applicable	10/1/1978	Hispanic	Male	One (1)
Punitive Segregation	Not Applicable	5/27/1998	Hispanic	Male	One (1)
Transfer Detention	Not Applicable	3/30/1993	Black	Male	Three (3)
Punitive Segregation	Not Applicable	1/27/1989	White	Male	One (1)
Administrative Detention	Not Applicable	4/23/1992	Black	Male	Three (3)
Transfer Detention	Not Applicable	9/16/1981	Hispanic	Male	Five (5)
Transfer Detention	Not Applicable	11/11/1999	Black	Male	Three (3)
Punitive Segregation	Not Applicable	4/9/1973	White	Male	Three (3)
Transfer Detention	Not Applicable	2/19/1989	Hispanic	Male	Two (2)
Transfer Detention	Not Applicable	4/14/1970	White	Male	Five (5)
Transfer Detention	Not Applicable	2/1/1983	Hispanic	Male	One (1)
Transfer Detention	Not Applicable	4/27/1982	Black	Male	Three (3)
Special Needs	Not Applicable	8/18/1994	White	Male	Four (4)
Transfer Detention	Not Applicable	9/6/1968	White	Male	Three (3)
Special Needs	Not Applicable	8/11/1976	Hispanic	Male	Two (2)
Administrative Detention	Not Applicable	7/2/1982	Black	Male	Three (3)
Administrative Detention	Not Applicable	7/12/1988	Black	Male	Three (3)

Hartford CC – October 2020

Restrictive Status Program	Phase of Restrictive Status Program	Date of Birth	Race	Gender	Mental Health
Punitive Segregation	Not Applicable	10/12/1987	White	Male	Three (3)
Punitive Segregation	Not Applicable	10/12/1992	Black	Male	Two (2)

Phone: 860.692.6928 ♦ Fax: 860.692.7483
 24 Wolcott Hill Road ♦ Wethersfield, Connecticut 06109
 Website: www.ct.gov/doc

An Affirmative Action/Equal Opportunity Employer



STATE OF CONNECTICUT DEPARTMENT OF CORRECTION



OFFICE OF THE COMMISSIONER

Ned Lamont
Governor

Angel Quiros
Commissioner

Punitive Segregation	Not Applicable	1/21/1992	Black	Male	One (1)
Chronic Discipline	Phase 1	11/1/1999	Black	Male	Three (3)
Punitive Segregation	Not Applicable	11/7/1988	Hispanic	Male	Two (2)
Punitive Segregation	Not Applicable	7/17/1998	Hispanic	Male	Three (3)
Administrative Detention	Not Applicable	7/13/1964	White	Male	Two (2)
Punitive Segregation	Not Applicable	4/20/2020	Black	Male	Three (3)
Punitive Segregation	Not Applicable	3/16/1994	Hispanic	Male	Three (3)
Punitive Segregation	Not Applicable	10/10/2001	Hispanic	Male	One (1)
Transfer Detention	Not Applicable	10/24/1975	White	Male	Three (3)
Administrative Detention	Not Applicable	11/14/1987	Black	Male	Three (3)
Transfer Detention	Not Applicable	12/31/1991	Hispanic	Male	One (1)
Punitive Segregation	Not Applicable	9/13/1968	Hispanic	Male	Three (3)
Transfer Detention	Not Applicable	1/9/1983	Black	Male	Two (2)
Administrative Detention	Not Applicable	10/4/1973	Hispanic	Male	Three (3)
Transfer Detention	Not Applicable	3/24/1969	Black	Male	Three (3)
Special Needs	Not Applicable	8/18/1994	White	Male	Four (4)
Administrative Detention	Not Applicable	9/6/1968	White	Male	Three (3)
Special Needs	Not Applicable	8/14/1976	Hispanic	Male	Three (3)
Transfer Detention	Not Applicable	3/3/1997	Hispanic	Male	Three (3)

Hartford CC – November 2020

Restrictive Status Program	Phase of Restrictive Status Program	Date of Birth	Race	Gender	Mental Health
Administrative Detention	Not Applicable	7/24/1987	Black	Male	Three (3)
Administrative Detention	Not Applicable	4/25/1984	Hispan	Male	Two (2)

Phone: 860.692.6928 ♦ Fax: 860.692.7483
 24 Wolcott Hill Road ♦ Wethersfield, Connecticut 06109
 Website: www.ct.gov/doc

An Affirmative Action/Equal Opportunity Employer



STATE OF CONNECTICUT DEPARTMENT OF CORRECTION



OFFICE OF THE COMMISSIONER

Ned Lamont
Governor

Angel Quiros
Commissioner

			ic		
Administrative Detention	Not Applicable	12/2/1992	Black	Male	One (1)
Administrative Detention	Not Applicable	2/15/1985	White	Male	Two (2)
Administrative Detention	Not Applicable	2/21/1986	Hispan ic	Male	Two (2)
Administrative Detention	Not Applicable	11/13/1992	White	Male	Two (2)
Administrative Detention	Not Applicable	12/24/1985	White	Male	Three (3)
Administrative Detention	Not Applicable	8/25/1973	Black	Male	One (1)
Administrative Detention	Not Applicable	8/25/1980	Hispan ic	Male	One (1)
Administrative Detention	Not Applicable	10/26/1979	Hispan ic	Male	Two (2)
Punitive Segregation	Not Applicable	5/13/1989	White	Male	Three (3)
Punitive Segregation	Not Applicable	3/23/1995	Black	Male	Three (3)
Administrative Detention	Not Applicable	6/13/1976	Hispan ic	Male	Three (3)
Administrative Detention	Not Applicable	2/12/1995	White	Male	Two (2)
Administrative Detention	Not Applicable	4/29/1966	White	Male	Two (2)
Administrative Detention	Not Applicable	1/17/1981	White	Male	Three (3)
Administrative Detention	Not Applicable	6/13/1981	Asian	Male	Four (4)
Special Needs	Not Applicable	8/18/1994	White	Male	Four (4)
Administrative Detention	Not Applicable	9/6/1968	White	Male	Three (3)
Special Needs	Not Applicable	8/11/1976	Hispan ic	Male	Two (2)
Chronic Discipline	Phase 2	11/11/1999	Black	Male	Three (3)
Transfer Detention	Not Applicable	12/26/1992	White	Male	Two (2)
Administrative Detention	Not Applicable	6/18/1990	Hispan ic	Male	Three (3)
Administrative Detention	Not Applicable	2/14/1973	Black	Male	Three (3)

Hartford CC – December 2020

Punitive Segregation	Not Applicable	4/21/1997	Black	Male	One (1)
Punitive Segregation	Not Applicable	7/21/1995	Black	Male	Two (2)

Phone: 860.692.6928 ♦ Fax: 860.692.7483
24 Wolcott Hill Road ♦ Wethersfield, Connecticut 06109
Website: www.ct.gov/doc

An Affirmative Action/Equal Opportunity Employer



STATE OF CONNECTICUT DEPARTMENT OF CORRECTION



OFFICE OF THE COMMISSIONER

Ned Lamont
Governor

Angel Quiros
Commissioner

Punitive Segregation	Not Applicable	3/1/1984	Hispanic	Male	Three (3)
Punitive Segregation	Not Applicable	5/17/1991	Black	Male	Three (3)
Punitive Segregation	Not Applicable	11/31/1993	Black	Male	Two (2)
Administrative Detention	Not Applicable	8/30/1988	Hispanic	Male	Two (2)
Punitive Segregation	Not Applicable	9/5/1990	Black	Male	Three (3)
Punitive Segregation	Not Applicable	5/13/1995	Black	Male	One (1)
Transfer Detention	Not Applicable	6/29/1991	Black	Male	Three (3)
Transfer Detention	Not Applicable	5/12/1980	Black	Male	Three (3)
Transfer Detention	Not Applicable	11/8/1998	Black	Male	Three (3)
Transfer Detention	Not Applicable	9/16/1981	Hispanic	Male	Three (3)
Transfer Detention	Not Applicable	8/10/1992	Black	Male	One (1)
Administrative Detention	Not Applicable	8/26/1970	Black	Male	Three (3)
Administrative Detention	Not Applicable	12/27/1996	Hispanic	Male	One (1)
Administrative Detention	Not Applicable	3/21/1990	Black	Male	Two (2)
Transfer Detention	Not Applicable	3/8/1976	Hispanic	Male	Two (2)
Transfer Detention	Not Applicable	1/30/1997	White	Male	Two (2)
Special Needs	Not Applicable	8/18/1994	White	Male	Four (4)
Administrative Detention	Not Applicable	9/6/1968	White	Male	Three (3)
Special Needs	Not Applicable	8/11/1976	Hispanic	Male	Two (2)
Chronic Discipline	Phase 1	11/11/1999	Black	Male	Three (3)
Administrative Detention	Not Applicable	3/5/1982	Hispanic	Male	Two (2)
Administrative Detention	Not Applicable	10/1/1987	Black	Male	Three (3)
Administrative Detention	Not Applicable	11/1/1968	Black	Male	Three (3)
Transfer Detention	Not Applicable	5/11/1983	Black	Male	Two (2)
Administrative Detention	Not Applicable	1/1/1981	Black	Male	Two (2)
Administrative Detention	Not Applicable	11/16/1988	Black	Male	Two (2)

MacDougall/Walker – January 2020

Restrictive Status Program	Phase of Restrictive Status Program	Date of Birth	Race	Gender	Mental Health
----------------------------	-------------------------------------	---------------	------	--------	---------------

Phone: 860.692.6928 ♦ Fax: 860.692.7483
24 Wolcott Hill Road ♦ Wethersfield, Connecticut 06109
Website: www.ct.gov/doc

An Affirmative Action/Equal Opportunity Employer



STATE OF CONNECTICUT DEPARTMENT OF CORRECTION



OFFICE OF THE COMMISSIONER

Ned Lamont
Governor

Angel Quiros
Commissioner

Punitive Segregation	Not Applicable	5/27/1986	Black	Male	Two (2)
Punitive Segregation	Not Applicable	1/1/1984	White	Male	Three (3)
Punitive Segregation	Not Applicable	3/22/1994	Black	Male	Three (3)
Punitive Segregation	Not Applicable	3/26/1994	Black	Male	One (1)
Administrative Detention	Not Applicable	8/27/1999	Black	Male	One (1)
Punitive Segregation	Not Applicable	8/4/1967	White	Male	Three (3)
Chronic Discipline	Phase 1	11/5/1972	Black	Male	Three (3)
Administrative Detention	Not Applicable	11/12/1989	Hispanic	Male	Three (3)
Administrative Detention	Not Applicable	11/12/1985	White	Male	Two (2)
Administrative Detention	Not Applicable	11/17/1989	Hispanic	Male	Three (3)
Punitive Segregation	Not Applicable	1/27/1990	Hispanic	Male	Two (2)
Administrative Detention	Not Applicable	11/18/1992	Black	Male	One (1)
Administrative Detention	Not Applicable	2/16/1997	White	Male	Two (2)
Administrative Detention	Not Applicable	12/26/1996	Hispanic	Male	Two (2)
Administrative Detention	Not Applicable	10/26/1993	Black	Male	One (1)
Transfer Detention	Not Applicable	4/23/1995	Black	Male	Two (2)
Administrative Detention	Not Applicable	6/28/1957	Black	Male	Two (2)
Chronic Discipline	Phase 1	7/31/1978	Black	Male	Two (2)
Administrative Detention	Not Applicable	11/25/1975	Black	Male	Two (2)
Chronic Discipline	Not Applicable	2/27/1999	Hispanic	Male	Three (3)
Transfer Detention	Not Applicable	3/4/1995	Black	Male	Two (2)
Administrative Detention	Not Applicable	7/20/1988	Black	Male	One (1)
Administrative Detention	Not Applicable	6/16/1985	Black	Male	Three (3)
Administrative Detention	Not Applicable	3/15/1999	Black	Male	One (1)

MacDougall/Walker – February 2020

Restrictive Status	Phase of Restrictive Status	Date of	Race	Gender	Mental
--------------------	-----------------------------	---------	------	--------	--------

Phone: 860.692.6928 ♦ Fax: 860.692.7483
24 Wolcott Hill Road ♦ Wethersfield, Connecticut 06109
Website: www.ct.gov/doc

An Affirmative Action/Equal Opportunity Employer



**STATE OF CONNECTICUT
DEPARTMENT OF CORRECTION**



OFFICE OF THE COMMISSIONER

Ned Lamont
Governor

Angel Quiros
Commissioner

Program	Program	Birth			Health
Punitive Segregation	Not Applicable	1/15/1988	Hispanic	Male	Two (2)
Administrative Detention	Not Applicable	7/17/1971	Black	Male	Two (2)
Administrative Detention	Not Applicable	8/4/1967	White	Male	Three (3)
Chronic Discipline	Phase 1	7/31/1978	Black	Male	Two (2)
Administrative Detention	Not Applicable	1/22/1994	Hispanic	Male	One (1)
Punitive Segregation	Not Applicable	7/11/2001	Black	Male	Two (2)
Chronic Discipline	Phase 1	11/5/1972	Black	Male	Three (3)
Punitive Segregation	Not Applicable	11/12/1999	White	Male	Three (3)
Administrative Detention	Not Applicable	12/31/1996	Black	Male	Three (3)
Administrative Detention	Not Applicable	5/8/1962	Black	Male	One (1)
Punitive Segregation	Not Applicable	9/27/1989	White	Male	One (1)
Administrative Detention	Not Applicable	9/26/1989	White	Male	Three (3)
Punitive Segregation	Not Applicable	12/10/1991	White	Male	Two (2)
Administrative Detention	Not Applicable	4/14/1957	Hispanic	Male	Three (3)
Punitive Segregation	Not Applicable	3/31/1981	White	Male	Two (2)
Punitive Segregation	Not Applicable	4/25/1988	White	Male	Two (2)
Administrative Detention	Not Applicable	1/23/1972	Hispanic	Male	Two (2)
Punitive Segregation	Not Applicable	2/2/1986	Black	Male	Three (3)
Punitive Segregation	Not Applicable	8/9/1986	White	Male	Three (3)
Punitive Segregation	Not Applicable	11/5/1996	Black	Male	One (1)

MacDougall/Walker – March 2020

Restrictive Status Program	Phase of Restrictive Status Program	Date of Birth	Race	Gender	Mental Health
----------------------------	-------------------------------------	---------------	------	--------	---------------

Phone: 860.692.6928 ♦ Fax: 860.692.7483
 24 Wolcott Hill Road ♦ Wethersfield, Connecticut 06109
 Website: www.ct.gov/doc

An Affirmative Action/Equal Opportunity Employer



STATE OF CONNECTICUT DEPARTMENT OF CORRECTION



OFFICE OF THE COMMISSIONER

Ned Lamont
Governor

Angel Quiros
Commissioner

Administrative Detention	Not Applicable	2/14/1995	Hispanic	Male	One (1)
Administrative Detention	Not Applicable	3/10/1982	Hispanic	Male	Three (3)
Chronic Discipline	Phase 1	11/5/1972	Black	Male	Three (3)
Administrative Detention	Not Applicable	3/7/1997	Hispanic	Male	Three (3)
Chronic Discipline	Phase 1	7/31/1978	Black	Male	Two (2)
Administrative Detention	Not Applicable	7/24/1989	Hispanic	Male	Three (3)
Administrative Detention	Not Applicable	8/14/1995	White	Male	Three (3)
Punitive Segregation	Not Applicable	10/24/1977	Hispanic	Male	One (1)
Administrative Detention	Not Applicable	4/14/1958	Black	Male	Two (2)
Punitive Segregation	Not Applicable	3/15/1989	White	Male	Two (2)
Administrative Detention	Not Applicable	3/18/1992	Hispanic	Male	One (1)
Administrative Detention	Not Applicable	12/23/1994	White	Male	Three (3)
Administrative Detention	Not Applicable	5/31/1961	Hispanic	Male	Two (2)
Administrative Detention	Not Applicable	9/26/1978	Hispanic	Male	Two (2)
Administrative Detention	Not Applicable	5/18/1970	Hispanic	Male	Three (3)
Punitive Segregation	Not Applicable	4/14/1957	Hispanic	Male	Three (3)
Administrative Detention	Not Applicable	8/4/1967	White	Male	Three (3)
Administrative Detention	Not Applicable	12/5/1981	Black	Male	One (1)
Administrative Detention	Not Applicable	5/19/1978	Hispanic	Male	Two (2)
Punitive Segregation	Not Applicable	1/4/1990	White	Male	Three (3)
Administrative Detention	Not Applicable	5/15/1995	Black	Male	Two (2)
Punitive Segregation	Not Applicable	2/1/1989	White	Male	Three (3)

MacDougall/Walker – April 2020

Restrictive Status Program	Phase of Restrictive Status Program	Date of Birth	Race	Gender	Mental Health
----------------------------	-------------------------------------	---------------	------	--------	---------------

Phone: 860.692.6928 ♦ Fax: 860.692.7483
24 Wolcott Hill Road ♦ Wethersfield, Connecticut 06109
Website: www.ct.gov/doc

An Affirmative Action/Equal Opportunity Employer



**STATE OF CONNECTICUT
DEPARTMENT OF CORRECTION**



OFFICE OF THE COMMISSIONER

Ned Lamont
Governor

Angel Quiros
Commissioner

Administrative Detention	Not Applicable	9/5/1964	Black	Male	Two (2)
Administrative Detention	Not Applicable	6/23/1963	White	Male	One (1)
Administrative Detention	Not Applicable	12/1/1966	Black	Male	Two (2)
Punitive Segregation	Not Applicable	12/28/1988	Black	Male	Two (2)
Administrative Detention	Not Applicable	9/28/1990	Black	Male	Three (3)
Administrative Detention	Not Applicable	10/15/1967	White	Male	Two (2)
Punitive Segregation	Not Applicable	2/24/1989	Black	Male	One (1)
Administrative Detention	Not Applicable	1/6/1970	Hispan ic	Male	Two (2)
Punitive Segregation	Not Applicable	7/5/1993	Black	Male	Two (2)
Punitive Segregation	Not Applicable	2/27/1999	Hispan ic	Male	Three (3)
Administrative Detention	Not Applicable	10/7/1988	Hispan ic	Male	Three (3)
Punitive Segregation	Not Applicable	7/29/1967	White	Male	Three (3)
Chronic Discipline	Phase 1	11/5/1972	Black	Male	Three (3)
Administrative Detention	Not Applicable	8/4/1967	White	Male	Three (3)
Punitive Segregation	Not Applicable	7/16/1990	Black	Male	Two (2)
Administrative Detention	Not Applicable	11/10/1954	Hispan ic	Male	One (1)
Administrative Detention	Not Applicable	3/15/1982	White	Male	Two (2)
Administrative Detention	Not Applicable	8/9/1986	White	Male	Three (3)
Punitive Segregation	Not Applicable	11/17/1989	White	Male	Three (3)
Punitive Segregation	Not Applicable	3/25/1969	Hispan ic	Male	Two (2)
Punitive Segregation	Not Applicable	3/11/1990	Black	Male	One (1)
Punitive Segregation	Not Applicable	11/16/2000	Black	Male	Three (3)

MacDougall/Walker – May 2020

Phone: 860.692.6928 ♦ Fax: 860.692.7483
24 Wolcott Hill Road ♦ Wethersfield, Connecticut 06109
Website: www.ct.gov/doc

An Affirmative Action/Equal Opportunity Employer



**STATE OF CONNECTICUT
DEPARTMENT OF CORRECTION**



OFFICE OF THE COMMISSIONER

Ned Lamont
Governor

Angel Quiros
Commissioner

Restrictive Status Program	Phase of Restrictive Status Program	Date of Birth	Race	Gender	Mental Health
Administrative Detention	Not Applicable	4/10/1979	White	Male	Three (3)
Administrative Detention	Not Applicable	1/5/1976	Hispanic	Male	One (1)
Punitive Segregation	Not Applicable	12/8/1992	Hispanic	Male	One (1)
Administrative Detention	Not Applicable	8/4/1967	Black	Male	Three (3)
Administrative Detention	Not Applicable	9/4/1995	Black	Male	Two (2)
Punitive Segregation	Not Applicable	5/11/1977	Black	Male	Three (3)
Punitive Segregation	Not Applicable	11/15/1995	Black	Male	Three (3)
Administrative Detention	Not Applicable	9/14/1959	Black	Male	Two (2)
Administrative Detention	Not Applicable	10/1/1990	Black	Male	One (1)
Punitive Segregation	Not Applicable	3/8/1999	Black	Male	Two (2)
Administrative Detention	Not Applicable	10/27/1999	Black	Male	Two (2)

MacDougall/Walker – June 2020

Phone: 860.692.6928 ♦ Fax: 860.692.7483
24 Wolcott Hill Road ♦ Wethersfield, Connecticut 06109
Website: www.ct.gov/doc

An Affirmative Action/Equal Opportunity Employer



**STATE OF CONNECTICUT
DEPARTMENT OF CORRECTION**



OFFICE OF THE COMMISSIONER

Ned Lamont
Governor

Angel Quiros
Commissioner

Restrictive Status Program	Phase of Restrictive Status Program	Date of Birth	Race	Gender	Mental Health
Administrative Detention	Not Applicable	2/21/2001	Black	Male	One (1)
Administrative Detention	Not Applicable	9/16/1976	Hispanic	Male	Three (3)
Administrative Detention	Not Applicable	5/16/1979	Black	Male	Two (2)
Administrative Detention	Not Applicable	7/9/1992	Black	Male	Two (2)
Administrative Detention	Not Applicable	4/19/1988	White	Male	Two (2)
Punitive Segregation	Not Applicable	5/29/1997	Hispanic	Male	Three (3)
Administrative Detention	Not Applicable	7/31/1958	White	Male	Three (3)
Administrative Detention	Not Applicable	12/1/1996	White	Male	Three (3)
Administrative Detention	Not Applicable	10/18/1992	Hispanic	Male	Two (2)
Administrative Detention	Not Applicable	8/3/1970	Black	Male	Three (3)
Punitive Segregation	Not Applicable	7/17/1977	Hispanic	Male	Three (3)
Administrative Detention	Not Applicable	12/23/1994	White	Male	Three (3)
Administrative Detention	Not Applicable	5/29/1990	Black	Male	Two (2)
Administrative Detention	Not Applicable	9/27/1985	White	Male	One (1)
Administrative Detention	Not Applicable	7/15/1993	Hispanic	Male	Three (3)
Administrative Detention	Not Applicable	2/19/1986	White	Male	Three (3)
Administrative Detention	Not Applicable	10/8/1990	Hispanic	Male	Three (3)
Punitive Segregation	Not Applicable	3/4/1984	Hispanic	Male	Three (3)
Punitive Segregation	Not Applicable	11/6/1995	Black	Male	Two (2)
Administrative Detention	Not Applicable	7/20/1988	Black	Male	One (1)
Administrative Detention	Not Applicable	1/14/1986	Black	Male	One (1)
Administrative Detention	Not Applicable	8/7/1992	Black	Male	One (1)

MacDougall/Walker – July 2020

Phone: 860.692.6928 ♦ Fax: 860.692.7483
24 Wolcott Hill Road ♦ Wethersfield, Connecticut 06109
Website: www.ct.gov/doc

An Affirmative Action/Equal Opportunity Employer



**STATE OF CONNECTICUT
DEPARTMENT OF CORRECTION**



OFFICE OF THE COMMISSIONER

Ned Lamont
Governor

Angel Quiros
Commissioner

Restrictive Status Program	Phase of Restrictive Status Program	Date of Birth	Race	Gender	Mental Health
Punitive Segregation	Not Applicable	7/14/1994	Black	Male	Three (3)
Administrative Detention	Not Applicable	7/1/1994	Hispanic	Male	One (1)
Administrative Detention	Not Applicable	8/1/1963	Black	Male	Two (2)
Administrative Detention	Not Applicable	12/1/1996	White	Male	Three (3)
Administrative Detention	Not Applicable	3/3/1988	Black	Male	Three (3)
Punitive Segregation	Not Applicable	1/29/1964	Black	Male	Two (2)
Punitive Segregation	Not Applicable	8/18/1980	White	Male	Three (3)
Punitive Segregation	Not Applicable	12/1/1996	White	Male	Three (3)
Punitive Segregation	Not Applicable	8/16/1984	Hispanic	Male	Three (3)
Punitive Segregation	Not Applicable	8/9/1986	White	Male	Three (3)

MacDougall/Walker – August 2020

Phone: 860.692.6928 ♦ Fax: 860.692.7483
24 Wolcott Hill Road ♦ Wethersfield, Connecticut 06109
Website: www.ct.gov/doc

An Affirmative Action/Equal Opportunity Employer



**STATE OF CONNECTICUT
DEPARTMENT OF CORRECTION**



OFFICE OF THE COMMISSIONER

Ned Lamont
Governor

Angel Quiros
Commissioner

Restrictive Status Program	Phase of Restrictive Status Program	Date of Birth	Race	Gender	Mental Health
Chronic Discipline	Phase I	9/5/1997	Black	Male	Three (3)
Punitive Segregation	Not Applicable	5/22/1985	White	Male	Two (2)
Administrative Detention	Not Applicable	6/1/1986	White	Male	Two (2)
Punitive Segregation	Not Applicable	6/23/1963	White	Male	One (1)
Administrative Detention	Not Applicable	7/14/1994	Black	Male	Three (3)
Punitive Segregation	Not Applicable	3/10/1982	Hispanic	Male	Three (3)
Punitive Segregation	Not Applicable	12/26/1995	Hispanic	Male	Three (3)
Punitive Segregation	Not Applicable	8/23/1994	Hispanic	Male	Two (2)
Punitive Segregation	Not Applicable	5/29/1997	Hispanic	Male	Three (3)
Punitive Segregation	Not Applicable	10/5/1977	White	Male	Three (3)
Administrative Detention	Not Applicable	5/2/1979	Black	Male	One (1)
Administrative Detention	Not Applicable	8/15/1987	Black	Male	Three (3)
Punitive Segregation	Not Applicable	1/9/2000	Black	Male	One (1)
Punitive Segregation	Not Applicable	4/2/1992	Black	Male	One (1)
Punitive Segregation	Not Applicable	3/17/1998	Hispanic	Male	One (1)
Punitive Segregation	Not Applicable	11/6/1995	Hispanic	Male	One (1)
Punitive Segregation	Not Applicable	8/17/1993	Black	Male	One (1)
Punitive Segregation	Not Applicable	9/21/1980	Black	Male	One (1)
Punitive Segregation	Not Applicable	5/13/1986	Black	Male	One (1)
Punitive Segregation	Not Applicable	1/9/1985	Black	Male	One (1)
Punitive Segregation	Not Applicable	2/11/1993	Black	Male	Three (3)
Transfer Detention	Not Applicable	10/28/1979	Black	Male	Two (2)

MacDougall/Walker – September 2020

Restrictive Status Program	Phase of Restrictive Status Program	Date of Birth	Race	Gender	Mental Health
----------------------------	-------------------------------------	---------------	------	--------	---------------

Phone: 860.692.6928 ♦ Fax: 860.692.7483
 24 Wolcott Hill Road ♦ Wethersfield, Connecticut 06109
 Website: www.ct.gov/doc

An Affirmative Action/Equal Opportunity Employer



**STATE OF CONNECTICUT
DEPARTMENT OF CORRECTION**



OFFICE OF THE COMMISSIONER

Ned Lamont
Governor

Angel Quiros
Commissioner

Administrative Detention	Not Applicable	10/7/1991	Black	Male	Two (2)
Administrative Detention	Not Applicable	4/25/1971	White	Male	Three (3)
Punitive Segregation	Not Applicable	5/22/1985	White	Male	Two (2)
Punitive Segregation	Not Applicable	8/23/1985	Hispanic	Male	Two (2)
Administrative Detention	Not Applicable	1/17/1979	Hispanic	Male	One (1)
Punitive Segregation	Not Applicable	8/26/1980	White	Male	Three (3)
Punitive Segregation	Not Applicable	5/17/1983	Hispanic	Male	Two (2)
Punitive Segregation	Not Applicable	6/15/1987	White	Male	Two (2)
Administrative Detention	Not Applicable	5/10/1975	Black	Male	Two (2)
Punitive Segregation	Not Applicable	10/24/1977	Hispanic	Male	One (1)
Punitive Segregation	Not Applicable	5/29/1990	Black	Male	Two (2)
Punitive Segregation	Not Applicable	7/24/1983	White	Male	Two (2)
Administrative Detention	Not Applicable	7/14/1994	Black	Male	Three (3)
Punitive Segregation	Not Applicable	12/9/1994	Hispanic	Male	Two (2)
Punitive Segregation	Not Applicable	10/6/1993	Hispanic	Male	Three (3)
Punitive Segregation	Not Applicable	5/7/1995	White	Male	Three (3)
Punitive Segregation	Not Applicable	2/13/1995	Black	Male	One (1)
Chronic Discipline	Phase 1	2/2/1986	Black	Male	Three (3)

MacDougall/Walker – October 2020

Restrictive Status Program	Phase of Restrictive Status Program	Date of Birth	Race	Gender	Mental Health
----------------------------	-------------------------------------	---------------	------	--------	---------------

Phone: 860.692.6928 ♦ Fax: 860.692.7483
 24 Wolcott Hill Road ♦ Wethersfield, Connecticut 06109
 Website: www.ct.gov/doc

An Affirmative Action/Equal Opportunity Employer



**STATE OF CONNECTICUT
DEPARTMENT OF CORRECTION**



OFFICE OF THE COMMISSIONER

Ned Lamont
Governor

Angel Quiros
Commissioner

Administrative Detention	Not Applicable	8/3/1984	Black	Male	Three (3)
Punitive Segregation	Not Applicable	4/14/1995	Hispanic	Male	Two (2)
Administrative Detention	Not Applicable	9/8/1992	Black	Male	Three (3)
Administrative Detention	Not Applicable	7/27/1997	Black	Male	Two (2)
Punitive Segregation	Not Applicable	5/22/1985	White	Male	Two (2)
Administrative Detention	Not Applicable	7/14/1994	Black	Male	Three (3)
Punitive Segregation	Not Applicable	6/28/1977	Hispanic	Male	Three (3)
Chronic Discipline	Phase 1	3/7/1971	White	Male	Three (3)
Chronic Discipline	Phase 1	5/7/1995	White	Male	Three (3)
Administrative Detention	Not Applicable	2/2/1998	Black	Male	Three (3)
Chronic Discipline	Phase 1	2/2/1986	Black	Male	Three (3)

MacDougall/Walker – November 2020

Phone: 860.692.6928 ♦ Fax: 860.692.7483
24 Wolcott Hill Road ♦ Wethersfield, Connecticut 06109
Website: www.ct.gov/doc

An Affirmative Action/Equal Opportunity Employer



**STATE OF CONNECTICUT
DEPARTMENT OF CORRECTION**



OFFICE OF THE COMMISSIONER

Ned Lamont
Governor

Angel Quiros
Commissioner

Restrictive Status Program	Phase of Restrictive Status Program	Date of Birth	Race	Gender	Mental Health
Administrative Detention	Not Applicable	3/18/1976	Black	Male	One (1)
Administrative Detention	Not Applicable	9/12/1979	Hispanic	Male	Three (3)
Punitive Segregation	Not Applicable	1/16/1976	Black	Male	One (1)
Administrative Detention	Not Applicable	2/1/1982	Hispanic	Male	Two (2)
Administrative Detention	Not Applicable	9/5/1995	Black	Male	Two (2)
Administrative Detention	Not Applicable	8/15/1957	Black	Male	Two (2)
Administrative Detention	Not Applicable	1/8/1969	White	Male	One (1)
Chronic Discipline	Phase 1	5/29/1990	Black	Male	Two (2)
Punitive Segregation	Not Applicable	5/22/1985	White	Male	Two (2)
Chronic Discipline	Phase 1	7/14/1994	Black	Male	Three (3)
Chronic Discipline	Phase 1	3/7/1971	White	Male	Three (3)
Administrative Detention	Not Applicable	6/20/1980	Black	Male	One (1)

MacDougall/Walker – December 2020

Phone: 860.692.6928 ♦ Fax: 860.692.7483
24 Wolcott Hill Road ♦ Wethersfield, Connecticut 06109
Website: www.ct.gov/doc

An Affirmative Action/Equal Opportunity Employer



STATE OF CONNECTICUT DEPARTMENT OF CORRECTION



OFFICE OF THE COMMISSIONER

Ned Lamont
Governor

Angel Quiros
Commissioner

Administrative Detention	Not Applicable	2/5/1998	White	Male	Two (2)
Administrative Detention	Not Applicable	7/31/1978	Black	Male	Three (3)
Punitive Segregation	Not Applicable	5/11/1977	Hispanic	Male	Three (3)
Administrative Detention	Not Applicable	8/11/1998	Black	Male	One (1)
Punitive Segregation	Not Applicable	10/19/1992	Black	Male	One (1)
Punitive Segregation	Not Applicable	5/3/1990	Black	Male	One (1)
Administrative Detention	Not Applicable	10/13/1972	White	Male	Three (3)
Punitive Segregation	Not Applicable	1/12/1999	Black	Male	Three (3)
Punitive Segregation	Not Applicable	11/18/1992	Black	Male	One (1)
Administrative Detention	Not Applicable	11/5/1992	White	Male	Two (2)
Punitive Segregation	Not Applicable	3/2/1979	Black	Male	Two (2)

MYI – January 2020

Phone: 860.692.6928 ♦ Fax: 860.692.7483
24 Wolcott Hill Road ♦ Wethersfield, Connecticut 06109
Website: www.ct.gov/doc

An Affirmative Action/Equal Opportunity Employer



**STATE OF CONNECTICUT
DEPARTMENT OF CORRECTION**



OFFICE OF THE COMMISSIONER

Ned Lamont
Governor

Angel Quiros
Commissioner

Administrative Detention	Not Applicable	5/30/1999	Black	Male	2
Punitive Segregation	Not Applicable	8/30/1998	Black	Male	1
Punitive Segregation	Not Applicable	10/13/2000	Black	Male	3
Administrative Detention	Not Applicable	2/25/1997	Hispanic	Male	2
Punitive Segregation	Not Applicable	5/29/1997	Hispanic	Male	3
Punitive Segregation	Not Applicable	8/2/2000	Black	Male	2
Punitive Segregation	Not Applicable	2/23/2000	Black	Male	3
Administrative Detention	Not Applicable	5/3/1998	Black	Male	3
Administrative Detention	Not Applicable	1/20/2000	Hispanic	Male	1
Punitive Segregation	Not Applicable	3/16/1999	Hispanic	Male	3
Punitive Segregation	Not Applicable	5/23/2000	White	Male	4
Punitive Segregation	Not Applicable	8/13/1999	Hispanic	Male	3

MYI – February 2020

Phone: 860.692.6928 ♦ Fax: 860.692.7483
24 Wolcott Hill Road ♦ Wethersfield, Connecticut 06109
Website: www.ct.gov/doc

An Affirmative Action/Equal Opportunity Employer



STATE OF CONNECTICUT DEPARTMENT OF CORRECTION



Ned Lamont
Governor

OFFICE OF THE COMMISSIONER

Angel Quiros
Commissioner

Punitive Segregation	Not Applicable	12/17/1998	Black	Male	1
Punitive Segregation	Not Applicable	11/13/1998	Black	male	1
Punitive Segregation	Not Applicable	1/1/2000	American Indian	Male	1
Punitive Segregation	Not Applicable	1/15/1999	Black	Male	3
Punitive Segregation	Not Applicable	11/25/1997	Hispanic	Male	3
Punitive Segregation	Not Applicable	12/13/1999	Black	Male	4
Punitive Segregation	Not Applicable	8/25/1998	Hispanic	Male	3
Punitive Segregation	Not Applicable	2/29/2000	Black	Male	2

MYI – March 2020

Phone: 860.692.6928 ♦ Fax: 860.692.7483
24 Wolcott Hill Road ♦ Wethersfield, Connecticut 06109
Website: www.ct.gov/doc

An Affirmative Action/Equal Opportunity Employer



**STATE OF CONNECTICUT
DEPARTMENT OF CORRECTION**



OFFICE OF THE COMMISSIONER

Ned Lamont
Governor

Angel Quiros
Commissioner

Restrictive Status Program	Phase of Restrictive Status Program	Date of Birth	Race	Gender	Mental Health
Punitive Segregation	Not Applicable	11/15/1999	Black	Male	Two (2)
Punitive Segregation	Not Applicable	2/3/1998	Hispanic	Male	1
Punitive Segregation	Not Applicable	12/8/1997	Hispanic	Male	2
Punitive Segregation	Not Applicable	4/4/2000	Hispanic	Male	3
Punitive Segregation	Not Applicable	5/8/2000	Black	Male	3
Punitive Segregation	Not Applicable	9/10/1999	Black	Male	3
Punitive Segregation	Not Applicable	8/10/1999	Black	Male	2
Punitive Segregation	Not Applicable	5/4/1998	Black	Male	2
Punitive Segregation	Not Applicable	12/1/2000	Black	Male	2
Punitive Segregation	Not Applicable	10/11/1999	Black	Male	1
Punitive Segregation	Not Applicable	11/8/1998	Black	Male	3
Punitive Segregation	Not Applicable	4/17/1999	Black	Male	2

MYI – April 2020

Phone: 860.692.6928 ♦ Fax: 860.692.7483
24 Wolcott Hill Road ♦ Wethersfield, Connecticut 06109
Website: www.ct.gov/doc

An Affirmative Action/Equal Opportunity Employer



**STATE OF CONNECTICUT
DEPARTMENT OF CORRECTION**



Ned Lamont
Governor

OFFICE OF THE COMMISSIONER

Angel Quiros
Commissioner

Restrictive Status Program	Phase of Restrictive Status Program	Date of Birth	Race	Gender	Mental Health
Punitive Segregation	Not Applicable	2/11/2001	H	M	2
Punitive Segregation	Not Applicable	8/17/2000	B	M	3
Punitive Segregation	Not Applicable	11/11/1999	B	M	2
Punitive Segregation	Not Applicable	11/3/1999	W	M	3

Phone: 860.692.6928 ♦ Fax: 860.692.7483
24 Wolcott Hill Road ♦ Wethersfield, Connecticut 06109
Website: www.ct.gov/doc

An Affirmative Action/Equal Opportunity Employer



**STATE OF CONNECTICUT
DEPARTMENT OF CORRECTION**



Ned Lamont
Governor

OFFICE OF THE COMMISSIONER

Angel Quiros
Commissioner

MYI – May 2020

Restrictive Status Program	Phase of Restrictive Status Program	Date of Birth	Race	Gender	Mental Health
Punitive Segregation	Not Applicable	7/10/1998	Black	Male	Three (3)
Punitive Segregation	Not Applicable	5/11/2000	Hispanic	Male	2
Punitive Segregation	Not Applicable	8/6/1999	Hispanic	Male	3
Punitive Segregation	Not Applicable	4/8/1999	Hispanic	Male	2
Punitive Segregation	Not Applicable	6/5/1997	White	Male	3
Punitive Segregation	Not Applicable	4/29/1999	Black	Male	3
Punitive Segregation	Not Applicable	12/7/2000	White	Male	2

MYI – June 2020

Phone: 860.692.6928 ♦ Fax: 860.692.7483
24 Wolcott Hill Road ♦ Wethersfield, Connecticut 06109
Website: www.ct.gov/doc

An Affirmative Action/Equal Opportunity Employer



STATE OF CONNECTICUT DEPARTMENT OF CORRECTION



OFFICE OF THE COMMISSIONER

Ned Lamont
Governor

Angel Quiros
Commissioner

Restrictive Status Program	Phase of Restrictive Status Program	Date of Birth	Race	Gender	Mental Health
Punitive Segregation	Not Applicable	3/18/2001	White	Male	Four (4)
Punitive Segregation	Not Applicable	11/16/2000	Hispanic	Male	Four (4)
Punitive Segregation	Not Applicable	2/20/2001	Black	Male	Four (4)
Punitive Segregation	Not Applicable	7/16/2001	Black	Male	Four (4)
Punitive Segregation	Not Applicable	3/13/2001	Hispanic	Male	Three (3)
Punitive Segregation	Not Applicable	5/6/2000	White	Male	Three (3)
Punitive Segregation	Not Applicable	4/4/2000	White	Male	Two (2)
Punitive Segregation	Not Applicable	11/16/2000	Hispanic	Male	Four (4)

MYI – July 2020

Phone: 860.692.6928 ♦ Fax: 860.692.7483
24 Wolcott Hill Road ♦ Wethersfield, Connecticut 06109
Website: www.ct.gov/doc

An Affirmative Action/Equal Opportunity Employer



**STATE OF CONNECTICUT
DEPARTMENT OF CORRECTION**



OFFICE OF THE COMMISSIONER

Ned Lamont
Governor

Angel Quiros
Commissioner

Restrictive Status Program	Phase of Restrictive Status Program	Date of Birth	Race	Gender	Mental Health
Punitive Segregation	Not Applicable	2/20/2002	Black	Male	Two (2)
Punitive Segregation	Not Applicable	7/29/1999	White	Male	Three (3)
Punitive Segregation	Not Applicable	8/14/2001	Black	Male	Two (2)
Punitive Segregation	Not Applicable	11/24/2000	Black	Male	Two (2)
Punitive Segregation	Not Applicable	3/30/1999	Black	Male	Three (3)
Punitive Segregation	Not Applicable	12/19/1999	Hispanic	Male	Three (3)
Punitive Segregation	Not Applicable	2/7/2000	Hispanic	Male	One (1)
Punitive Segregation	Not Applicable	11/18/2000	Black	Male	Four (4)
Punitive Segregation	Not Applicable	10/18/2000	Hispanic	Male	Four (4)
Punitive Segregation	Not Applicable	8/28/2001	Hispanic	Male	Two (2)
Punitive Segregation	Not Applicable	12/19/2000	Hispanic	Male	One (1)
Punitive Segregation	Not Applicable	3/17/2001	Black	Male	One (1)
Punitive Segregation	Not Applicable	5/21/2001	Black	Male	Three (3)
Punitive Segregation	Not Applicable	7/29/2000	Hispanic	Male	Three (3)

MYI – August 2020

Phone: 860.692.6928 ♦ Fax: 860.692.7483
24 Wolcott Hill Road ♦ Wethersfield, Connecticut 06109
Website: www.ct.gov/doc

An Affirmative Action/Equal Opportunity Employer



STATE OF CONNECTICUT DEPARTMENT OF CORRECTION



OFFICE OF THE COMMISSIONER

Ned Lamont
Governor

Angel Quiros
Commissioner

Punitive Segregation	Not Applicable	2/12/2002	Hispanic	Male	One (1)
Punitive Segregation	Not Applicable	4/15/2001	Black	Male	Two (2)
Punitive Segregation	Not Applicable	5/25/2000	Black	Male	Three (3)
Punitive Segregation	Not Applicable	10/10/2000	Hispanic	Male	Three (3)
Punitive Segregation	Not Applicable	11/15/2001	Black	Male	Four (4)
Punitive Segregation	Not Applicable	7/3/2000	Black	Male	Three (3)
Punitive Segregation	Not Applicable	2/14/2002	Black	Male	Two (2)
Punitive Segregation	Not Applicable	11/15/2001	Hispanic	Male	Three (3)
Punitive Segregation	Not Applicable	7/12/2000	White	Male	One (1)
Punitive Segregation	Not Applicable	5/21/2000	Hispanic	Male	Three (3)
Punitive Segregation	Not Applicable	5/26/2000	Black	Male	Two (2)
Punitive Segregation	Not Applicable	6/25/2001	Hispanic	Male	Three (3)
Punitive Segregation	Not Applicable	12/19/1999	Hispanic	Male	Three (3)
Punitive Segregation	Not Applicable	1/30/2001	Black	Male	One (1)
Punitive Segregation	Not Applicable	2/14/2002	Black	Male	One (1)
Punitive Segregation	Not Applicable	5/26/2000	Black	Male	Two (2)
Punitive Segregation	Not Applicable	12/14/2000	Black	Male	Two (2)
Punitive Segregation	Not Applicable	6/24/1999	Black	Male	Two (2)
Punitive Segregation	Not Applicable	9/29/1991	Black	Male	Two (2)
Punitive Segregation	Not Applicable	4/16/2000	Black	Male	Four (4)
Punitive Segregation	Not Applicable	8/19/2002	Black	Male	Three (3)
Punitive Segregation	Not Applicable	8/26/2000	Hispanic	Male	Three (3)
Punitive Segregation	Not Applicable	2/20/2001	Hispanic	Male	Three (3)
Punitive Segregation	Not Applicable	3/5/2002	Black	Male	One (1)
Punitive Segregation	Not Applicable	8/19/2002	Black	Male	Three (3)
Punitive Segregation	Not Applicable	12/14/2000	Hispanic	Male	One (1)
Punitive Segregation	Not Applicable	4/21/2000	Black	Male	Two (2)
Punitive Segregation	Not Applicable	9/21/2000	Hispanic	Male	Two (2)

MYI – September 2020

Phone: 860.692.6928 ♦ Fax: 860.692.7483
24 Wolcott Hill Road ♦ Wethersfield, Connecticut 06109
Website: www.ct.gov/doc

An Affirmative Action/Equal Opportunity Employer



**STATE OF CONNECTICUT
DEPARTMENT OF CORRECTION**



OFFICE OF THE COMMISSIONER

Ned Lamont
Governor

Angel Quiros
Commissioner

Restrictive Status Program	Phase of Restrictive Status Program	Date of Birth	Race	Gender	Mental Health
Punitive Segregation	Not Applicable	11/7/2000	Hispanic	Male	Five (5)
Punitive Segregation	Not Applicable	9/17/1999	Black	Male	Two (2)
Punitive Segregation	Not Applicable	9/28/2000	Black	Male	Four (4)
Punitive Segregation	Not Applicable	2/20/2001	Black	Male	Four (4)
Punitive Segregation	Not Applicable	5/10/2001	Black	Male	Three (3)
Punitive Segregation	Not Applicable	2/14/2002	Black	Male	One (1)
Punitive Segregation	Not Applicable	3/2/2001	Black	Male	Four (4)
Punitive Segregation	Not Applicable	6/21/2001	Black	Male	Two (2)
Punitive Segregation	Not Applicable	7/18/2001	Black	Male	Three (3)
Punitive Segregation	Not Applicable	11/15/2001	Black	Male	Four (4)
Punitive Segregation	Not Applicable	12/19/2000	Hispanic	Male	One (1)
Punitive Segregation	Not Applicable	8/15/2000	Black	Male	Two (2)
Punitive Segregation	Not Applicable	12/14/2000	Black	Male	Two (2)
Punitive Segregation	Not Applicable	2/20/2002	Black	Male	Two (2)
Punitive Segregation	Not Applicable	9/11/2000	White	Male	Three (3)
Punitive Segregation	Not Applicable	9/17/1999	White	Male	Three (3)
Punitive Segregation	Not Applicable	9/11/2000	White	Male	Three (3)

MYI – October 2020

Phone: 860.692.6928 ♦ Fax: 860.692.7483
24 Wolcott Hill Road ♦ Wethersfield, Connecticut 06109
Website: www.ct.gov/doc

An Affirmative Action/Equal Opportunity Employer



STATE OF CONNECTICUT DEPARTMENT OF CORRECTION



OFFICE OF THE COMMISSIONER

Ned Lamont
Governor

Angel Quiros
Commissioner

Restrictive Status Program	Phase of Restrictive Status Program	Date of Birth	Race	Gender	Mental Health
Punitive Segregation	Not Applicable	4/6/2002	Black	Male	One (1)
Punitive Segregation	Not Applicable	8/11/2002	Hispanic	Male	Two (2)
Punitive Segregation	Not Applicable	3/2/2001	Black	Male	Four (4)
Punitive Segregation	Not Applicable	11/11/2000	White	Male	Three (3)
Punitive Segregation	Not Applicable	8/9/2001	Hispanic	Male	Two (2)
Punitive Segregation	Not Applicable	9/17/1999	White	Male	Three (3)
Punitive Segregation	Not Applicable	9/11/2000	White	Male	Three (3)
Punitive Segregation	Not Applicable	12/16/1999	White	Male	Three (3)
Punitive Segregation	Not Applicable	4/15/1999	White	Male	Three (3)
Punitive Segregation	Not Applicable	1/18/1999	Hispanic	Male	Three (3)
Punitive Segregation	Not Applicable	7/16/2001	Black	Male	Three (3)
Punitive Segregation	Not Applicable	5/21/2000	Hispanic	Male	Three (3)
Punitive Segregation	Not Applicable	2/12/1999	Black	Male	Two (2)
Punitive Segregation	Not Applicable	7/16/2001	Black	Male	Three (3)
Punitive Segregation	Not Applicable	4/16/2000	Black	Male	Four (4)
Punitive Segregation	Not Applicable	1/9/2000	Hispanic	Male	Three (3)
Punitive Segregation	Not Applicable	5/21/2000	Hispanic	Male	Three (3)
Punitive Segregation	Not Applicable	4/16/2000	Black	Male	Four (4)
Punitive Segregation	Not Applicable	8/9/2001	Hispanic	Male	Two (2)
Punitive Segregation	Not Applicable	5/10/2001	Black	Male	Three (3)
Punitive Segregation	Not Applicable	7/26/2002	Black	Male	Three (3)
Punitive Segregation	Not Applicable	6/25/2001	Hispanic	Male	Three (3)
Punitive Segregation	Not Applicable	2/20/2001	Hispanic	Male	Three (3)
Punitive Segregation	Not Applicable	8/2/2000	Black	Male	Two (2)
Punitive Segregation	Not Applicable	8/1/2001	Black	Male	Two (2)
Punitive Segregation	Not Applicable	12/12/2000	Black	Male	One (1)
Punitive Segregation	Not Applicable	1/4/2001	Black	Male	Two (2)
Punitive Segregation	Not Applicable	8/17/2002	White	Male	Three (3)
Punitive Segregation	Not Applicable	8/2/2000	Black	Male	Two (2)

Phone: 860.692.6928 ♦ Fax: 860.692.7483
24 Wolcott Hill Road ♦ Wethersfield, Connecticut 06109
Website: www.ct.gov/doc

An Affirmative Action/Equal Opportunity Employer



**STATE OF CONNECTICUT
DEPARTMENT OF CORRECTION**



OFFICE OF THE COMMISSIONER

Ned Lamont
Governor

Angel Quiros
Commissioner

Punitive Segregation	Not Applicable	4/15/1999	White	Male	Three (3)
Punitive Segregation	Not Applicable	10/15/2000	White	Male	Two (2)

Phone: 860.692.6928 ♦ Fax: 860.692.7483
24 Wolcott Hill Road ♦ Wethersfield, Connecticut 06109
Website: www.ct.gov/doc

An Affirmative Action/Equal Opportunity Employer



**STATE OF CONNECTICUT
DEPARTMENT OF CORRECTION**



OFFICE OF THE COMMISSIONER

Ned Lamont
Governor

Angel Quiros
Commissioner

MYI – November 2020

Restrictive Status Program	Phase of Restrictive Status Program	Date of Birth	Race	Gender	Mental Health
Punitive Segregation	Not Applicable	2/20/2001	Hispanic	Male	Three (3)
Punitive Segregation	Not Applicable	3/13/2001	Hispanic	Male	Three (3)
Punitive Segregation	Not Applicable	12/16/1998	Black	Male	Two (2)
Punitive Segregation	Not Applicable	4/15/2001	Black	Male	Two (2)
Punitive Segregation	Not Applicable	5/5/1999	Black	Male	One (1)
Punitive Segregation	Not Applicable	6/11/2000	Hispanic	Male	Three (3)
Punitive Segregation	Not Applicable	10/29/2001	Asian	Male	Three (3)
Punitive Segregation	Not Applicable	5/8/2000	White	Male	Two (2)
Punitive Segregation	Not Applicable	4/20/2001	White	Male	Two (2)
Punitive Segregation	Not Applicable	6/5/2000	Hispanic	Male	Three (3)
Punitive Segregation	Not Applicable	11/3/2000	Hispanic	Male	Three (3)
Punitive Segregation	Not Applicable	10/28/2001	Black	Male	Three (3)
Punitive Segregation	Not Applicable	7/18/2001	Black	Male	Three (3)
Punitive Segregation	Not Applicable	12/13/1999	Hispanic	Male	Two (2)
Punitive Segregation	Not Applicable	5/25/2000	Black	Male	Three (3)
Punitive Segregation	Not Applicable	3/20/2001	Black	Male	Three (3)
Punitive Segregation	Not Applicable	12/27/2001	Black	Male	Two (2)
Punitive Segregation	Not Applicable	3/31/2000	White	Male	One (1)
Punitive Segregation	Not Applicable	8/7/1999	Black	Male	Three (3)
Punitive Segregation	Not Applicable	12/27/2001	Black	Male	Two (2)

Phone: 860.692.6928 ♦ Fax: 860.692.7483
24 Wolcott Hill Road ♦ Wethersfield, Connecticut 06109
Website: www.ct.gov/doc

An Affirmative Action/Equal Opportunity Employer



Ned Lamont
Governor

STATE OF CONNECTICUT DEPARTMENT OF CORRECTION

OFFICE OF THE COMMISSIONER



Angel Quiros
Commissioner

MYI – December 2020

Restrictive Status Program	Phase of Restrictive Status Program	Date of Birth	Race	Gender	Mental Health
Punitive Segregation	Not Applicable	12/5/2000	White	Male	4
Punitive Segregation	Not Applicable	8/9/2001	Hispanic	Male	3
Punitive Segregation	Not Applicable	9/17/1999	Black	Male	2

Phone: 860.692.6928 ♦ Fax: 860.692.7483
24 Wolcott Hill Road ♦ Wethersfield, Connecticut 06109
Website: www.ct.gov/doc

An Affirmative Action/Equal Opportunity Employer



**STATE OF CONNECTICUT
DEPARTMENT OF CORRECTION**



OFFICE OF THE COMMISSIONER

Ned Lamont
Governor

Angel Quiros
Commissioner

New Haven CC – January 2020

Restrictive Status Program	Phase of Restrictive Status Program	Date of Birth	Race	Gender	Mental Health
Administrative Detention	Not Applicable	5/28/1978	Hispanic	Male	Two (2)
Transfer Detention	Not Applicable	12/15/1993	Hispanic	Male	Two (2)
Administrative Detention	Not Applicable	7/2/1982	Black	Male	Two (2)
Transfer Detention	Not Applicable	2/23/1990	Hispanic	Male	One (1)
Transfer Detention	Not Applicable	5/3/1966	White	Male	Three (3)
Administrative Detention	Not Applicable	10/3/1991	Hispanic	Male	Two (2)
Administrative Detention	Not Applicable	12/15/1989	Hispanic	Male	One (1)
Administrative Detention	Not Applicable	2/7/1992	White	Male	Three (3)
Administrative Detention	Not Applicable	5/10/1987	Hispanic	Male	Two (2)
Administrative Detention	Not Applicable	4/20/1995	Hispanic	Male	Four (4)
Transfer Detention	Not Applicable	10/19/1992	Black	Male	One (1)
Transfer Detention	Not Applicable	12/21/1997	Hispanic	Male	Two (2)
Transfer Detention	Not Applicable	12/1/1976	Black	Male	Two (2)
Administrative Detention	Not Applicable	12/30/1993	Black	Male	One (1)
Administrative Detention	Not Applicable	6/29/1996	Black	Male	One (1)
Administrative Detention	Not Applicable	11/13/1990	Black	Male	Three (3)

Phone: 860.692.6928 ♦ Fax: 860.692.7483
24 Wolcott Hill Road ♦ Wethersfield, Connecticut 06109
Website: www.ct.gov/doc

An Affirmative Action/Equal Opportunity Employer



**STATE OF CONNECTICUT
DEPARTMENT OF CORRECTION**



OFFICE OF THE COMMISSIONER

Ned Lamont
Governor

Angel Quiros
Commissioner

New Haven CC – February 2020

Restrictive Status Program	Phase of Restrictive Status Program	Date of Birth	Race	Gender	Mental Health
Transfer Detention	Not Applicable	1/31/1996	Black	Male	Two (2)
Administrative Detention	Not Applicable	6/23/1994	Black	Male	Two (2)
Transfer Detention	Not Applicable	5/20/1993	Black	Male	Two (2)
Administrative Detention	Not Applicable	11/3/1979	Hispanic	Male	One (1)
Administrative Detention	Not Applicable	6/2/1997	Hispanic	Male	One (1)
Administrative Detention	Not Applicable	3/16/1986	Black	Male	One (1)
Administrative Detention	Not Applicable	5/9/1982	Hispanic	Male	Two (2)
Administrative Detention	Not Applicable	3/14/1996	Black	Male	One (1)
Administrative Detention	Not Applicable	8/19/1989	Black	Male	Two (2)
Administrative Detention	Not Applicable	12/18/1996	Black	Male	Two (2)
Administrative Detention	Not Applicable	4/1/1984	White	Male	Two (2)
Administrative Detention	Not Applicable	1/1/1985	Hispanic	Male	Two (2)
Administrative Detention	Not Applicable	9/20/1994	Black	Male	Two (2)
Administrative Detention	Not Applicable	10/24/1990	Black	Male	One (1)
Administrative Detention	Not Applicable	12/30/1989	Hispanic	Male	One (1)
Administrative Detention	Not Applicable	8/26/1990	Black	Male	One (1)
Administrative Detention	Not Applicable	1/8/1992	Black	Male	Three (3)
Administrative Detention	Not Applicable	2/25/1997	Black	Male	One (1)
Administrative Detention	Not Applicable	10/5/1994	Black	Male	One (1)

Phone: 860.692.6928 ♦ Fax: 860.692.7483
24 Wolcott Hill Road ♦ Wethersfield, Connecticut 06109
Website: www.ct.gov/doc

An Affirmative Action/Equal Opportunity Employer



**STATE OF CONNECTICUT
DEPARTMENT OF CORRECTION**



OFFICE OF THE COMMISSIONER

Ned Lamont
Governor

Angel Quiros
Commissioner

New Haven CC – March 2020

Restrictive Status Program	Phase of Restrictive Status Program	Date of Birth	Race	Gender	Mental Health
Administrative Detention	Not Applicable	1/21/1982	Black	Male	Two (2)
Transfer Detention	Not Applicable	2/29/1996	Hispanic	Male	Two (2)
Administrative Detention	Not Applicable	7/2/1982	Black	Male	Three (3)
Transfer Detention	Not Applicable	4/8/1999	Hispanic	Male	Two (2)
Transfer Detention	Not Applicable	9/14/1970	White	Male	One (1)
Administrative Detention	Not Applicable	11/13/1990	Black	Male	Three (3)
Administrative Detention	Not Applicable	7/23/1997	Black	Male	Three (3)
Administrative Detention	Not Applicable	3/26/1981	Black	Male	Three (3)
Administrative Detention	Not Applicable	11/1/1993	White	Male	Two (2)
Administrative Detention	Not Applicable	11/2/1990	Black	Male	Two (2)
Administrative Detention	Not Applicable	10/3/1990	Hispanic	Male	Two (2)

Phone: 860.692.6928 ♦ Fax: 860.692.7483
24 Wolcott Hill Road ♦ Wethersfield, Connecticut 06109
Website: www.ct.gov/doc

An Affirmative Action/Equal Opportunity Employer



**STATE OF CONNECTICUT
DEPARTMENT OF CORRECTION**



OFFICE OF THE COMMISSIONER

Ned Lamont
Governor

Angel Quiros
Commissioner

New Haven CC – April 2020

Restrictive Status Program	Phase of Restrictive Status Program	Date of Birth	Race	Gender	Mental Health
Administrative Detention	Not Applicable	7/4/1986	Black	Male	Two (2)
Transfer Detention	Not Applicable	1/31/1985	Black	Male	Two (2)
Administrative Detention	Not Applicable	4/21/1987	Black	Male	Two (2)
Administrative Detention	Not Applicable	5/26/1978	White	Male	Three (3)
Administrative Detention	Not Applicable	11/16/1989	Black	Male	One (1)
Administrative Detention	Not Applicable	11/12/1984	Black	Male	One (1)
Administrative Detention	Not Applicable	7/22/1988	Black	Male	One (1)

Phone: 860.692.6928 ♦ Fax: 860.692.7483
24 Wolcott Hill Road ♦ Wethersfield, Connecticut 06109
Website: www.ct.gov/doc

An Affirmative Action/Equal Opportunity Employer



**STATE OF CONNECTICUT
DEPARTMENT OF CORRECTION**



OFFICE OF THE COMMISSIONER

Ned Lamont
Governor

Angel Quiros
Commissioner

New Haven CC – May 2020

Restrictive Status Program	Phase of Restrictive Status Program	Date of Birth	Race	Gender	Mental Health
Administrative Detention	Not Applicable	10/2/1987	White	Male	Three (3)
Transfer Detention	Not Applicable	3/26/1982	White	Male	Three (3)
Administrative Detention	Not Applicable	10/24/1990	Black	Male	One (1)
Administrative Detention	Not Applicable	8/10/1976	Hispanic	Male	Three (3)
Administrative Detention	Not Applicable	11/13/1970	Black	Male	One (1)
Administrative Detention	Not Applicable	10/15/1988	White	Male	One (1)
Administrative Detention	Not Applicable	10/11/1990	White	Male	Two (2)
Administrative Detention	Not Applicable	3/29/1997	White	Male	Three (3)
Administrative Detention	Not Applicable	5/31/1997	Black	Male	Two (2)
Administrative Detention	Not Applicable	11/13/1967	Black	Male	Three (3)
Administrative Detention	Not Applicable	11/29/1990	Black	Male	Two (2)
Administrative Detention	Not Applicable	3/18/1979	Black	Male	Two (2)
Transfer Detention	Not Applicable	12/21/1997	Hispanic	Male	Two (2)
Transfer Detention	Not Applicable	11/25/1985	Black	Male	Two (2)
Transfer Detention	Not Applicable	10/21/1993	Black	Male	Three (3)
Administrative Detention	Not Applicable	9/5/1997	Black	Male	Three (3)

Phone: 860.692.6928 ♦ Fax: 860.692.7483
24 Wolcott Hill Road ♦ Wethersfield, Connecticut 06109
Website: www.ct.gov/doc

An Affirmative Action/Equal Opportunity Employer



**STATE OF CONNECTICUT
DEPARTMENT OF CORRECTION**



OFFICE OF THE COMMISSIONER

Ned Lamont
Governor

Angel Quiros
Commissioner

New Haven CC – June 2020

Administrative Detention	Not Applicable	4/4/1994	Black	Male	One (1)
Transfer Detention	Not Applicable	3/26/1977	Black	Male	Three (3)
Administrative Detention	Not Applicable	3/27/1992	White	Male	Two (2)
Transfer Detention	Not Applicable	7/26/1988	Hispanic	Male	Two (2)
Administrative Detention	Not Applicable	11/2/1993	White	Male	Three (3)
Transfer Detention	Not Applicable	2/10/1993	Black	Male	Two (2)
Administrative Detention	Not Applicable	9/12/1987	Hispanic	Male	Two (2)
Administrative Detention	Not Applicable	12/20/1996	Black	Male	Two (2)
Administrative Detention	Not Applicable	12/8/1973	Hispanic	Male	One (1)
Administrative Detention	Not Applicable	2/12/1996	Hispanic	Male	Two (2)

Phone: 860.692.6928 ♦ Fax: 860.692.7483
24 Wolcott Hill Road ♦ Wethersfield, Connecticut 06109
Website: www.ct.gov/doc

An Affirmative Action/Equal Opportunity Employer



**STATE OF CONNECTICUT
DEPARTMENT OF CORRECTION**



OFFICE OF THE COMMISSIONER

Ned Lamont
Governor

Angel Quiros
Commissioner

New Haven CC – July 2020

Restrictive Status Program	Phase of Restrictive Status Program	Date of Birth	Race	Gender	Mental Health
Administrative Detention	Not Applicable	1/30/1972	Hispanic	Male	Two (2)
Administrative Detention	Not Applicable	12/21/1993	Black	Male	Two (2)
Administrative Detention	Not Applicable	09/05/97	Black	Male	Three (3)
Administrative Detention	Not Applicable	08/08/94	Black	Male	Three (3)
Administrative Detention	Not Applicable	10/14/93	Hispanic	Male	Three (3)
Administrative Detention	Not Applicable	06/06/85	Other	Male	Two (2)
Administrative Detention	Not Applicable	05/26/93	Black	Male	Two (2)
Administrative Detention	Not Applicable	04/30/92	Hispanic	Male	Two (2)
Administrative Detention	Not Applicable	08/14/01	Black	Male	One (1)
Administrative Detention	Not Applicable	09/21/00	Hispanic	Male	One (1)

New Haven CC – August 2020

Phone: 860.692.6928 ♦ Fax: 860.692.7483
24 Wolcott Hill Road ♦ Wethersfield, Connecticut 06109
Website: www.ct.gov/doc

An Affirmative Action/Equal Opportunity Employer



STATE OF CONNECTICUT DEPARTMENT OF CORRECTION



OFFICE OF THE COMMISSIONER

Ned Lamont
Governor

Angel Quiros
Commissioner

Restrictive Status Program	Phase of Restrictive Status Program	Date of Birth	Race	Gender	Mental Health
Administrative Detention	Not Applicable	2/13/1967	Black	Male	Two
Administrative Detention	Not Applicable	7/2/1982	Black	Male	Three
Administrative Detention	Transfer Detention	3/30/1998	Hispanic	Male	Two
Administrative Detention	Not Applicable	4/21/1980	White	Male	Two
Transfer Detention	Not Applicable	4/12/2000	Black	Male	Three
Administrative Detention	Not Applicable	9/19/1980	Hispanic	Male	Two
Administrative Detention	Not Applicable	8/13/1990	White	Male	Two
Administrative Detention	Not Applicable	2/5/1998	White	Male	Two
Administrative Detention	Not Applicable	7/29/1996	Hispanic	Male	Two
Administrative Detention	Not Applicable	6/11/1998	Asian	Male	One
Administrative Detention	Not Applicable	3/27/1973	White	Male	Two
Administrative Detention	Not Applicable	11/30/1996	Hispanic	Male	Three
Administrative Detention	Not Applicable	4/27/1970	Hispanic	Male	Three
Administrative Detention	Not Applicable	11/16/1997	Black	Male	One
Administrative Detention	Not Applicable	8/2/1993	Hispanic	Male	Three
Administrative Detention	Not Applicable	5/26/1993	Black	Male	Two
Administrative Detention	Not Applicable	8/6/1986	Black	Male	One
Administrative Detention	Not Applicable	7/6/1996	Black	Male	One
Administrative Detention	Not Applicable	2/23/1986	Black	Male	Two
Administrative Detention	Not Applicable	4/3/1975	Black	Male	Three
Administrative Detention	Not Applicable	7/2/1987	Black	Male	Two
Administrative Detention	Not Applicable	8/4/1959	Black	Male	Two

New Haven CC – September 2020

Phone: 860.692.6928 ♦ Fax: 860.692.7483
24 Wolcott Hill Road ♦ Wethersfield, Connecticut 06109
Website: www.ct.gov/doc

An Affirmative Action/Equal Opportunity Employer



**STATE OF CONNECTICUT
DEPARTMENT OF CORRECTION**



OFFICE OF THE COMMISSIONER

Ned Lamont
Governor

Angel Quiros
Commissioner

Restrictive Status Program	Phase of Restrictive Status Program	Date of Birth	Race	Gender	Mental Health
Transfer Detention	Not Applicable	12/16/1990	Black	Male	One (1)
Administrative Detention	Not Applicable	2/19/1991	Hispanic	Male	One (1)
Administrative Detention	Not Applicable	9/28/1991	White	Male	Three (3)
Transfer Detention	Not Applicable	1/22/1992	Hispanic	Male	Two (2)
Administrative Detention	Not Applicable	6/26/1976	Black	Male	One (1)
Transfer Detention	Not Applicable	1/27/1999	Black	Male	Two (2)
Transfer Detention	Not Applicable	1/1/1993	Black	Male	Three (3)
Transfer Detention	Not Applicable	10/15/1995	Hispanic	Male	Three (3)
Administrative Detention	Not Applicable	4/6/1971	Hispanic	Male	Two (2)
Administrative Detention	Not Applicable	6/4/1989	White	Male	Two (2)
Transfer Detention	Not Applicable	4/3/1992	Black	Male	Two (2)
Transfer Detention	Not Applicable	6/30/1994	Black	Male	One (1)

New Haven CC – October 2020

Phone: 860.692.6928 ♦ Fax: 860.692.7483
24 Wolcott Hill Road ♦ Wethersfield, Connecticut 06109
Website: www.ct.gov/doc

An Affirmative Action/Equal Opportunity Employer



STATE OF CONNECTICUT DEPARTMENT OF CORRECTION



OFFICE OF THE COMMISSIONER

Ned Lamont
Governor

Angel Quiros
Commissioner

Not Applicable	12/26/1977	Black	Male	Three (3)
Not Applicable	10/13/1987	Black	Male	Two (2)
Not Applicable	5/26/1981	White	Male	Two (2)
Not Applicable	11/25/1996	White	Male	One (1)
Not Applicable	10/17/1983	Hispanic	Male	Three (3)
Not Applicable	12/18/1995	Hispanic	Male	One (1)
Not Applicable	3/24/1995	Hispanic	Male	One (1)
Not Applicable	8/13/1989	Hispanic	Male	Three (3)
Not Applicable	8/27/1987	Black	Male	Three (3)
Not Applicable	10/12/1998	Black	Male	Two (2)
Not Applicable	7/16/1991	Hispanic	Male	Two (2)
Not Applicable	11/5/1979	Black	Male	One (1)
Not Applicable	10/13/1998	Black	Male	One (1)

New Haven CC – November 2020

Phone: 860.692.6928 ♦ Fax: 860.692.7483
24 Wolcott Hill Road ♦ Wethersfield, Connecticut 06109
Website: www.ct.gov/doc

An Affirmative Action/Equal Opportunity Employer



**STATE OF CONNECTICUT
DEPARTMENT OF CORRECTION**



OFFICE OF THE COMMISSIONER

Ned Lamont
Governor

Angel Quiros
Commissioner

Transfer Detention	Not Applicable	12/27/1997	Hispanic	Male	Two (2)
Administrative Detention	Not Applicable	11/30/1996	Hispanic	Male	Two (2)
Administrative Detention	Not Applicable	5/22/1991	White	Male	Two (2)
Administrative Detention	Not Applicable	4/25/1980	Black	Male	Three (3)
Administrative Detention	Not Applicable	11/23/1996	Black	Male	One (1)
Administrative Detention	Not Applicable	10/14/1986	Black	Male	Three (3)
Administrative Detention	Not Applicable	7/31/1985	Black	Male	Three (3)
Administrative Detention	Not Applicable	1/28/1993	Black	Male	Two (2)
Transfer Detention	Not Applicable	2/9/1994	Black	Male	One (1)
Transfer Detention	Not Applicable	8/1/1983	Black	Male	Three (3)
Administrative Detention	Not Applicable	7/25/1989	Black	Male	Three (3)
Administrative Detention	Not Applicable	4/17/1985	White	Male	Two (2)
Transfer Detention	Not Applicable	11/25/1985	Black	Male	Two (2)
Transfer Detention	Not Applicable	11/11/1994	White	Male	Three (3)
Transfer Detention	Not Applicable	5/1/1992	White	Male	Two (2)
Transfer Detention	Not Applicable	8/18/1984	Hispanic	Male	Two (2)
Transfer Detention	Not Applicable	2/25/1990	Black	Male	Two (2)

Phone: 860.692.6928 ♦ Fax: 860.692.7483
24 Wolcott Hill Road ♦ Wethersfield, Connecticut 06109
Website: www.ct.gov/doc

An Affirmative Action/Equal Opportunity Employer



STATE OF CONNECTICUT DEPARTMENT OF CORRECTION



Ned Lamont
Governor

OFFICE OF THE COMMISSIONER

Angel Quiros
Commissioner

New Haven CC – December 2020

Transfer Detention	Not Applicable	12/16/1990	Black	Male	One (1)
Administrative Detention	Not Applicable	2/19/1991	Hispanic	Male	One (1)
Administrative Detention	Not Applicable	9/28/1991	White	Male	Three (3)
Transfer Detention	Not Applicable	1/22/1992	Hispanic	Male	Two (2)
Administrative Detention	Not Applicable	6/26/1976	Black	Male	One (1)
Transfer Detention	Not Applicable	1/27/1999	Black	Male	Two (2)
Transfer Detention	Not Applicable	1/1/1993	Black	Male	Three (3)
Transfer Detention	Not Applicable	10/15/1995	Hispanic	Male	Three (3)
Administrative Detention	Not Applicable	4/6/1971	Hispanic	Male	Two (2)
Administrative Detention	Not Applicable	6/4/1989	White	Male	Two (2)
Transfer Detention	Not Applicable	4/3/1992	Black	Male	Two (2)
Transfer Detention	Not Applicable	6/30/1994	Black	Male	One (1)

Northern CI – January 2020

Phone: 860.692.6928 ♦ Fax: 860.692.7483
24 Wolcott Hill Road ♦ Wethersfield, Connecticut 06109
Website: www.ct.gov/doc

An Affirmative Action/Equal Opportunity Employer



**STATE OF CONNECTICUT
DEPARTMENT OF CORRECTION**



OFFICE OF THE COMMISSIONER

Ned Lamont
Governor

Angel Quiros
Commissioner

Restrictive Status Program	Phase of Restrictive Status Program	Date of Birth	Race	Gender	Mental Health
Special Needs	Not Applicable	6/24/1969	Black	Male	4
Special Needs	Not Applicable	4/29/1952	Black	Male	2
Special Needs	Not Applicable	7/31/1969	Black	Male	2
Special Needs	Not Applicable	11/30/1970	Black	Male	2
Punitive Segregation	Not Applicable	11/24/1996	Black	Male	3
Punitive Segregation	Not Applicable	8/6/1983	Black	Male	3
Punitive Segregation	Not Applicable	10/31/1998	Black	Male	3
Punitive Segregation	Not Applicable	7/31/1969	Black	Male	2
Punitive Segregation	Not Applicable	12/15/2000	Black	Male	2

Northern CI – February 2020

Phone: 860.692.6928 ♦ Fax: 860.692.7483
24 Wolcott Hill Road ♦ Wethersfield, Connecticut 06109
Website: www.ct.gov/doc

An Affirmative Action/Equal Opportunity Employer



**STATE OF CONNECTICUT
DEPARTMENT OF CORRECTION**



OFFICE OF THE COMMISSIONER

Ned Lamont
Governor

Angel Quiros
Commissioner

Restrictive Status Program	Phase of Restrictive Status Program	Date of Birth	Race	Gender	Mental Health
Special Needs	Not Applicable	6/24/1969	Black	Male	4
Special Needs	Not Applicable	4/29/1952	Black	Male	2
Special Needs	Not Applicable	7/31/1969	Black	Male	2
Special Needs	Not Applicable	11/30/1970	White	Male	2
Administrative Detention	Not Applicable	8/14/1994	Black	Male	3
Administrative Detention	Not Applicable	11/26/1985	Black	Male	3
Administrative Detention	Not Applicable	8/27/1987	Black	Male	3
Administrative Detention	Not Applicable	4/12/1990	Black	Male	3
Administrative Detention	Not Applicable	7/21/1988	Black	Male	2
Administrative Detention	Not Applicable	5/30/1999	Black	Male	2
Administrative Detention	Not Applicable	11/19/1990	Black	Male	1
Punitive Segregation	Not Applicable	8/14/1994	Black	Male	3
Punitive Segregation	Not Applicable	6/2/1995	Black	Male	3
Punitive Segregation	Not Applicable	7/24/1989	Hispanic	Male	3
Punitive Segregation	Not Applicable	2/6/1981	White	Male	3
Punitive Segregation	Not Applicable	8/6/1983	Black	Male	3
Punitive Segregation	Not Applicable	7/31/1969	Black	Male	2

Northern CI – March 2020

Phone: 860.692.6928 ♦ Fax: 860.692.7483
 24 Wolcott Hill Road ♦ Wethersfield, Connecticut 06109
 Website: www.ct.gov/doc

An Affirmative Action/Equal Opportunity Employer



**STATE OF CONNECTICUT
DEPARTMENT OF CORRECTION**



OFFICE OF THE COMMISSIONER

Ned Lamont
Governor

Angel Quiros
Commissioner

Restrictive Status Program	Phase of Restrictive Status Program	Date of Birth	Race	Gender	Mental Health
Special Needs	Not Applicable	6/24/1969	Black	Male	4
Special Needs	Not Applicable	4/29/1952	Black	Male	2
Special Needs	Not Applicable	7/31/1969	Black	Male	2
Special Needs	Not Applicable	11/30/1970	White	Male	2
Administrative Detention	Not Applicable	8/14/1994	Black	Male	3
Administrative Detention	Not Applicable	11/26/1985	Black	Male	3
Administrative Detention	Not Applicable	4/1/1970	Asian	Male	3
Administrative Detention	Not Applicable	5/9/1975	Black	Male	3
Administrative Detention	Not Applicable	11/27/1971	Black	Male	3
Administrative Detention	Not Applicable	4/5/1970	Black	Male	2
Administrative Detention	Not Applicable	7/21/1988	Black	Male	2
Punitive Segregation	Not Applicable	8/14/1994	Black	Male	3
Punitive Segregation	Not Applicable	8/13/2000	Black	Male	3
Punitive Segregation	Not Applicable	4/12/1990	Black	Male	3
Punitive Segregation	Not Applicable	8/27/1999	Black	Male	3
Punitive Segregation	Not Applicable	5/9/1975	Black	Male	3
Punitive Segregation	Not Applicable	10/7/1998	Hispanic	Male	3
Punitive Segregation	Not Applicable	10/23/1988	Black	Male	3
Punitive Segregation	Not Applicable	8/6/1983	Black	Male	3
Punitive Segregation	Not Applicable	11/26/1985	Black	Male	3
Punitive Segregation	Not Applicable	7/31/1969	Black	Male	2
Punitive Segregation	Not Applicable	7/21/1988	Black	Male	2
Punitive Segregation	Not Applicable	12/15/2000	Black	Male	2

Northern CI – April 2020

Phone: 860.692.6928 ♦ Fax: 860.692.7483
24 Wolcott Hill Road ♦ Wethersfield, Connecticut 06109
Website: www.ct.gov/doc

An Affirmative Action/Equal Opportunity Employer



**STATE OF CONNECTICUT
DEPARTMENT OF CORRECTION**



OFFICE OF THE COMMISSIONER

Ned Lamont
Governor

Angel Quiros
Commissioner

Restrictive Status Program	Phase of Restrictive Status Program	Date of Birth	Race	Gender	Mental Health
Special Needs	Not Applicable	6/24/1969	Black	Male	Four (4)
Special Needs	Not Applicable	7/31/1969	Black	Male	2
Special Needs	Not Applicable	11/30/1970	White	Male	2
Administrative Detention	Not Applicable	4/12/1990	Black	Male	3
Administrative Detention	Not Applicable	2/27/1994	Black	Male	3
Administrative Detention	Not Applicable	7/19/1994	Black	Male	3
Administrative Detention	Not Applicable	7/19/1976	Black	Male	3
Administrative Detention	Not Applicable	7/1/1996	Black	Male	3
Administrative Detention	Not Applicable	12/23/1985	Hispanic	Male	2
Administrative Detention	Not Applicable	6/13/1997	Hispanic	Male	2
Administrative Detention	Not Applicable	10/23/1989	Black	Male	2
Administrative Detention	Not Applicable	12/13/1999	Black	Male	1
Punitive Segregation	Not Applicable	8/14/1994	Black	Male	3
Punitive Segregation	Not Applicable	7/31/1969	Black	Male	3
Punitive Segregation	Not Applicable	7/21/1988	Black	Male	3
Punitive Segregation	Not Applicable	1/14/1983	Black	Male	3
Punitive Segregation	Not Applicable	8/6/1983	Black	Male	3
Punitive Segregation	Not Applicable	8/14/1986	Hispanic	Male	3
Punitive Segregation	Not Applicable	11/26/1985	Black	Male	3

Northern CI – May 2020

Phone: 860.692.6928 ♦ Fax: 860.692.7483
 24 Wolcott Hill Road ♦ Wethersfield, Connecticut 06109
 Website: www.ct.gov/doc

An Affirmative Action/Equal Opportunity Employer



**STATE OF CONNECTICUT
DEPARTMENT OF CORRECTION**



OFFICE OF THE COMMISSIONER

Ned Lamont
Governor

Angel Quiros
Commissioner

Restrictive Status Program	Phase of Restrictive Status Program	Date of Birth	Race	Gender	Mental Health
Special Needs	Not Applicable	6/24/1969	Black	Male	4
Special Needs	Not Applicable	7/31/1969	Black	Male	2
Special Needs	Not Applicable	11/30/1970	White	Male	2
Administrative Detention	Not Applicable	8/30/1994	Black	Male	3
Administrative Detention	Not Applicable	6/23/1987	White	Male	3
Administrative Detention	Not Applicable	3/23/1987	Hispanic	Male	3
Administrative Detention	Not Applicable	4/13/1980	White	Male	3
Administrative Detention	Not Applicable	1/6/2000	Black	Male	3
Administrative Detention	Not Applicable	4/8/1988	Hispanic	Male	3
Administrative Detention	Not Applicable	7/19/1976	Black	Male	3
Administrative Detention	Not Applicable	3/24/1993	Black	Male	3
Administrative Detention	Not Applicable	11/24/1996	Black	Male	3
Administrative Detention	Not Applicable	12/11/1988	Black	Male	2
Administrative Detention	Not Applicable	8/21/1981	Hispanic	Male	2
Administrative Detention	Not Applicable	7/20/1984	White	Male	2
Administrative Detention	Not Applicable	9/28/1992	Black	Male	2
Administrative Detention	Not Applicable	10/20/1985	Black	Male	2
Administrative Detention	Not Applicable	10/16/1978	Black	Male	2
Administrative Detention	Not Applicable	1/3/1992	Hispanic	Male	2
Administrative Detention	Not Applicable	5/20/1983	White	Male	2
Administrative Detention	Not Applicable	5/8/1994	Black	Male	2
Administrative Detention	Not Applicable	6/17/1987	Black	Male	2
Administrative Detention	Not Applicable	12/23/1985	Hispanic	Male	2
Administrative Detention	Not Applicable	9/19/1986	White	Male	2
Administrative Detention	Not Applicable	1/11/1989	Black	Male	1
Administrative Detention	Not Applicable	4/29/1985	Hispanic	Male	1
Administrative Detention	Not Applicable	3/5/1986	Hispanic	Male	1
Administrative Detention	Not Applicable	3/6/1994	Black	Male	1
Administrative Detention	Not Applicable	1/17/1994	Hispanic	Male	1
Administrative Detention	Not Applicable	8/21/1978	Black	Male	1

Phone: 860.692.6928 ♦ Fax: 860.692.7483
 24 Wolcott Hill Road ♦ Wethersfield, Connecticut 06109
 Website: www.ct.gov/doc

An Affirmative Action/Equal Opportunity Employer



STATE OF CONNECTICUT DEPARTMENT OF CORRECTION



OFFICE OF THE COMMISSIONER

Ned Lamont
Governor

Angel Quiros
Commissioner

Punitive Segregation	Not Applicable	8/14/1994	Black	Male	3
Punitive Segregation	Not Applicable	4/12/1990	Black	Male	3
Punitive Segregation	Not Applicable	3/23/1987	Hispanic	Male	3
Punitive Segregation	Not Applicable	7/31/1969	Black	Male	3
Punitive Segregation	Not Applicable	1/6/2000	Black	Male	3
Punitive Segregation	Not Applicable	7/21/1988	Black	Male	3
Punitive Segregation	Not Applicable	7/19/1994	Black	Male	3
Punitive Segregation	Not Applicable	8/6/1983	Black	Male	3
Punitive Segregation	Not Applicable	11/26/1985	Black	Male	3
Punitive Segregation	Not Applicable	6/13/1997	Hispanic	Male	2
Punitive Segregation	Not Applicable	1/20/1996	Black	Male	2
Punitive Segregation	Not Applicable	2/28/1995	Hispanic	Male	2

Phone: 860.692.6928 ♦ Fax: 860.692.7483
24 Wolcott Hill Road ♦ Wethersfield, Connecticut 06109
Website: www.ct.gov/doc

An Affirmative Action/Equal Opportunity Employer



**STATE OF CONNECTICUT
DEPARTMENT OF CORRECTION**



OFFICE OF THE COMMISSIONER

Ned Lamont
Governor

Angel Quiros
Commissioner

Northern CI – June 2020

Restrictive Status Program	Phase of Restrictive Status Program	Date of Birth	Race	Gender	Mental Health
Special Needs	Not Applicable	6/24/1969	Black	Male	4
Special Needs	Not Applicable	7/31/1969	Black	Male	2
Special Needs	Not Applicable	11/30/1970	White	Male	2
Administrative Detention	Not Applicable	11/24/1996	Black	Male	3
Administrative Detention	Not Applicable	8/28/1990	Black	Male	3
Administrative Detention	Not Applicable	10/31/1998	Black	Male	3
Administrative Detention	Not Applicable	4/6/1983	White	Male	3
Administrative Detention	Not Applicable	7/19/1994	Black	Male	3
Administrative Detention	Not Applicable	2/27/1994	Black	Male	3
Administrative Detention	Not Applicable	8/14/1986	Hispanic	Male	3
Administrative Detention	Not Applicable	7/19/1976	Black	Male	3
Punitive Segregation	Not Applicable	8/14/1994	Black	Male	3
Punitive Segregation	Not Applicable	4/12/1990	Black	Male	3
Punitive Segregation	Not Applicable	3/23/1987	Hispanic	Male	3
Punitive Segregation	Not Applicable	7/31/1969	Black	Male	3
Punitive Segregation	Not Applicable	8/6/1983	Black	Male	3
Punitive Segregation	Not Applicable	11/26/1985	Black	Male	3
Punitive Segregation	Not Applicable	11/19/1991	Hispanic	Male	3
Punitive Segregation	Not Applicable	2/6/1981	White	Male	3

Phone: 860.692.6928 ♦ Fax: 860.692.7483
 24 Wolcott Hill Road ♦ Wethersfield, Connecticut 06109
 Website: www.ct.gov/doc

An Affirmative Action/Equal Opportunity Employer



**STATE OF CONNECTICUT
DEPARTMENT OF CORRECTION**



OFFICE OF THE COMMISSIONER

Ned Lamont
Governor

Angel Quiros
Commissioner

Northern CI – July 2020

Restrictive Status Program	Phase of Restrictive Status Program	Date of Birth	Race	Gender	Mental Health
Special Needs	Not Applicable	6/24/1969	Black	Male	Four (4)
Special Needs	Not Applicable	11/30/1970	White	Male	2
Special Needs	Not Applicable	7/31/1969	Black	Male	2
Administrative Detention	Not Applicable	7/19/1976	Black	Male	3
Administrative Detention	Not Applicable	11/13/1990	Black	Male	3
Administrative Detention	Not Applicable	2/27/1999	Hispanic	Male	3
Administrative Detention	Not Applicable	5/9/1975	Black	Male	3
Punitive Segregation	Not Applicable	8/14/1994	Black	Male	3
Punitive Segregation	Not Applicable	7/31/1969	Black	Male	3
Punitive Segregation	Not Applicable	8/6/1983	Black	Male	3
Punitive Segregation	Not Applicable	11/26/1985	Black	Male	3

Phone: 860.692.6928 ♦ Fax: 860.692.7483
24 Wolcott Hill Road ♦ Wethersfield, Connecticut 06109
Website: www.ct.gov/doc

An Affirmative Action/Equal Opportunity Employer



**STATE OF CONNECTICUT
DEPARTMENT OF CORRECTION**



OFFICE OF THE COMMISSIONER

Ned Lamont
Governor

Angel Quiros
Commissioner

Northern CI – August 2020

Restrictive Status Program	Phase of Restrictive Status Program	Date of Birth	Race	Gender	Mental Health
Special Needs	Not Applicable	6/24/1969	Black		Four (4)
Special Needs	Not Applicable	11/30/1970	White	Male	2
Special Needs	Not Applicable	7/31/1969	Black	Male	2
Administrative Detention	Not Applicable	6/4/1981	Black	Male	3
Administrative Detention	Not Applicable	11/13/1990	Black	Male	3
Administrative Detention	Not Applicable	6/24/1969	Black	Male	3
Administrative Detention	Not Applicable	7/19/1994	Black	Male	3
Administrative Detention	Not Applicable	2/26/1990	Black	Male	3
Administrative Detention	Not Applicable	1/20/1996	Black	Male	3
Administrative Detention	Not Applicable	7/24/1989	Hispanic	Male	3
Administrative Detention	Not Applicable	9/28/1992	Black	Male	2
Administrative Detention	Not Applicable	12/17/1989	Black	Male	2
Administrative Detention	Not Applicable	4/12/1981	Black	Male	2
Administrative Detention	Not Applicable	7/8/1998	Black	Male	1
Administrative Detention	Not Applicable	11/28/1993	Black	Male	1
Punitive Segregation	Not Applicable	8/14/1994	Black	Male	3
Punitive Segregation	Not Applicable	8/20/1987	White	Male	3
Punitive Segregation	Not Applicable	7/31/1969	Black	Male	3
Punitive Segregation	Not Applicable	5/9/1975	Black	Male	3
Punitive Segregation	Not Applicable	4/24/1980	Black	Male	3
Punitive Segregation	Not Applicable	12/18/1993	White	Male	3
Punitive Segregation	Not Applicable	7/19/1976	Black	Male	3
Punitive Segregation	Not Applicable	8/6/1983	Black	Male	3
Punitive Segregation	Not Applicable	11/26/1985	Black	Male	3

Phone: 860.692.6928 ♦ Fax: 860.692.7483
 24 Wolcott Hill Road ♦ Wethersfield, Connecticut 06109
 Website: www.ct.gov/doc

An Affirmative Action/Equal Opportunity Employer



**STATE OF CONNECTICUT
DEPARTMENT OF CORRECTION**



OFFICE OF THE COMMISSIONER

Ned Lamont
Governor

Angel Quiros
Commissioner

Northern CI – September 2020

Restrictive Status Program	Phase of Restrictive Status Program	Date of Birth	Race	Gender	Mental Health
Special Needs	Not Applicable	6/24/1969	Black		Four (4)
Special Needs	Not Applicable	11/30/1970	White	Male	2
Special Needs	Not Applicable	7/31/1969	Black	Male	2
Administrative Detention	Not Applicable	6/4/1981	Black	Male	3
Administrative Detention	Not Applicable	11/13/1990	Black	Male	3
Administrative Detention	Not Applicable	6/24/1969	Black	Male	3
Administrative Detention	Not Applicable	7/19/1994	Black	Male	3
Administrative Detention	Not Applicable	2/26/1990	Black	Male	3
Administrative Detention	Not Applicable	1/20/1996	Black	Male	3
Administrative Detention	Not Applicable	7/24/1989	Hispanic	Male	3
Administrative Detention	Not Applicable	9/28/1992	Black	Male	2
Administrative Detention	Not Applicable	12/17/1989	Black	Male	2
Administrative Detention	Not Applicable	4/12/1981	Black	Male	2
Administrative Detention	Not Applicable	7/8/1998	Black	Male	1
Administrative Detention	Not Applicable	11/28/1993	Black	Male	1
Punitive Segregation	Not Applicable	8/14/1994	Black	Male	3
Punitive Segregation	Not Applicable	8/20/1987	White	Male	3
Punitive Segregation	Not Applicable	7/31/1969	Black	Male	3
Punitive Segregation	Not Applicable	5/9/1975	Black	Male	3
Punitive Segregation	Not Applicable	4/24/1980	Black	Male	3
Punitive Segregation	Not Applicable	12/18/1993	White	Male	3
Punitive Segregation	Not Applicable	7/19/1976	Black	Male	3
Punitive Segregation	Not Applicable	8/6/1983	Black	Male	3
Punitive Segregation	Not Applicable	11/26/1985	Black	Male	3

Northern CI – October 2020

Phone: 860.692.6928 ♦ Fax: 860.692.7483
24 Wolcott Hill Road ♦ Wethersfield, Connecticut 06109
Website: www.ct.gov/doc

An Affirmative Action/Equal Opportunity Employer



**STATE OF CONNECTICUT
DEPARTMENT OF CORRECTION**



OFFICE OF THE COMMISSIONER

Ned Lamont
Governor

Angel Quiros
Commissioner

Restrictive Status Program	Phase of Restrictive Status Program	Date of Birth	Race	Gender	Mental Health
Special Needs	Not Applicable	6/24/1969	Black	Male	Four (4)
Special Needs	Not Applicable	7/31/1969	Black	Male	3
Special Needs	Not Applicable	11/30/1970	White	Male	2
Administrative Detention	Not Applicable	11/13/1990	Black	Male	3
Administrative Detention	Not Applicable	5/7/1993	Hispanic	Male	3
Administrative Detention	Not Applicable	1/7/1989	Black	Male	3
Administrative Detention	Not Applicable	8/27/1999	Black	Male	3
Punitive Segregation	Not Applicable	8/14/1994	Black	Male	3
Punitive Segregation	Not Applicable	8/20/1987	White	Male	3
Punitive Segregation	Not Applicable	7/31/1969	Black	Male	3
Punitive Segregation	Not Applicable	4/11/1991	Hispanic	Male	3
Punitive Segregation	Not Applicable	2/26/1990	Black	Male	3
Punitive Segregation	Not Applicable	7/21/1988	Black	Male	3
Punitive Segregation	Not Applicable	7/19/1994	Black	Male	3
Punitive Segregation	Not Applicable	7/19/1976	Black	Male	3
Punitive Segregation	Not Applicable	10/13/2000	Black	Male	3
Punitive Segregation	Not Applicable	8/6/1983	Black	Male	3
Punitive Segregation	Not Applicable	11/29/1993	Black	Male	3
Punitive Segregation	Not Applicable	11/26/1985	Black	Male	3
Punitive Segregation	Not Applicable	7/21/1995	Black	Male	1

Northern CI – November 2020

Phone: 860.692.6928 ♦ Fax: 860.692.7483
24 Wolcott Hill Road ♦ Wethersfield, Connecticut 06109
Website: www.ct.gov/doc

An Affirmative Action/Equal Opportunity Employer



**STATE OF CONNECTICUT
DEPARTMENT OF CORRECTION**



OFFICE OF THE COMMISSIONER

Ned Lamont
Governor

Angel Quiros
Commissioner

Restrictive Status Program	Phase of Restrictive Status Program	Date of Birth	Race	Gender	Mental Health
Special Needs	Not Applicable	6/24/1969	Black	Male	Four (4)
Special Needs	Not Applicable	7/31/1969	Black	Male	3
Special Needs	Not Applicable	11/30/1970	White	Male	2
Administrative Detention	Not Applicable	11/13/1990	Black	Male	3
Administrative Detention	Not Applicable	12/30/2000	Black	Male	3
Administrative Detention	Not Applicable	7/31/1969	Black	Male	3
Administrative Detention	Not Applicable	1/27/1998	Hispanic	Male	3
Administrative Detention	Not Applicable	5/14/1992	Black	Male	3
Punitive Segregation	Not Applicable	8/14/1994	Black	Male	3
Punitive Segregation	Not Applicable	8/20/1987	White	Male	3
Punitive Segregation	Not Applicable	7/31/1969	Black	Male	3
Punitive Segregation	Not Applicable	11/13/1990	Black	Male	3
Punitive Segregation	Not Applicable	7/19/1994	Black	Male	3
Punitive Segregation	Not Applicable	7/19/1976	Black	Male	3
Punitive Segregation	Not Applicable	4/12/2000	Black	Male	3
Punitive Segregation	Not Applicable	8/6/1983	Black	Male	3
Punitive Segregation	Not Applicable	11/26/1985	Black	Male	3
Punitive Segregation	Not Applicable	4/12/1981	Black	Male	3
Punitive Segregation	Not Applicable	9/28/1992	Black	Male	2
Punitive Segregation	Not Applicable	7/2/1995	Black	Male	1

Phone: 860.692.6928 ♦ Fax: 860.692.7483
24 Wolcott Hill Road ♦ Wethersfield, Connecticut 06109
Website: www.ct.gov/doc

An Affirmative Action/Equal Opportunity Employer



**STATE OF CONNECTICUT
DEPARTMENT OF CORRECTION**



OFFICE OF THE COMMISSIONER

Ned Lamont
Governor

Angel Quiros
Commissioner

Northern CI – December 2020

Special Needs	Not Applicable	6/24/1969	Black	Male	Four (4)
Special Needs	Not Applicable	7/31/1969	Black	Male	3
Special Needs	Not Applicable	11/30/1970	White	Male	2
Administrative Detention	Not Applicable	1/7/1989	Black	Male	3
Administrative Detention	Not Applicable	12/30/2000	Black	Male	3
Punitive Segregation	Not Applicable	8/14/1994	Black	Male	3
Punitive Segregation	Not Applicable	8/20/1987	White	Male	3
Punitive Segregation	Not Applicable	7/31/1969	Black	Male	3
Punitive Segregation	Not Applicable	7/19/1994	Black	Male	3
Punitive Segregation	Not Applicable	8/6/1983	Black	Male	3
Punitive Segregation	Not Applicable	1/27/1998	Hispan ic	Male	3
Punitive Segregation	Not Applicable	8/27/1999	Black	Male	3
Punitive Segregation	Not Applicable	8/22/1991	Black	Male	1

Osborn – January 2020

Phone: 860.692.6928 ♦ Fax: 860.692.7483
24 Wolcott Hill Road ♦ Wethersfield, Connecticut 06109
Website: www.ct.gov/doc

An Affirmative Action/Equal Opportunity Employer



**STATE OF CONNECTICUT
DEPARTMENT OF CORRECTION**



OFFICE OF THE COMMISSIONER

Ned Lamont
Governor

Angel Quiros
Commissioner

Restrictive Status Program	Phase of Restrictive Status Program	Date of Birth	Race	Gender	Mental Health
Administrative Detention	Not Applicable	8/19/1982	White	Male	Two (2)
Administrative Detention	Not Applicable	12/23/1983	Hispanic	Male	Two (2)
Administrative Detention	Not Applicable	4/21/1975	White	Male	Two (2)
Punitive Segregation	Not Applicable	3/16/1996	White	Male	Two (2)
Administrative Detention	Not Applicable	9/7/1998	Hispanic	Male	Three (3)
Punitive Segregation	Not Applicable	5/9/1993	Black	Male	One (1)
Punitive Segregation	Not Applicable	12/4/1966	Black	Male	Three (3)
Punitive Segregation	Not Applicable	7/15/1990	White	Male	Three (3)
Administrative Detention	Not Applicable	5/25/1982	White	Male	Three (3)
Punitive Segregation	Not Applicable	4/27/1978	White	Male	Three (3)
Administrative Detention	Not Applicable	8/20/1991	White	Male	Four (4)
Punitive Segregation	Not Applicable	8/3/1963	Hispanic	Male	Four (4)
Punitive Segregation	Not Applicable	5/7/1983	Black	Male	Four (4)
Punitive Segregation	Not Applicable	8/28/1985	American Indian	Male	Four (4)
Administrative Detention	Not Applicable	5/13/1983	Black	Male	Four (4)
Punitive Segregation	Not Applicable	1/10/1969	Black	Male	One (1)
Punitive Segregation	Not Applicable	4/19/1980	Black	Male	Two (2)
Punitive Segregation	Not Applicable	7/31/1964	Hispanic	Male	Two (2)
Administrative Detention	Not Applicable	12/22/1986	Hispanic	Male	Three (3)

Osborn – February 2020

Phone: 860.692.6928 ♦ Fax: 860.692.7483
24 Wolcott Hill Road ♦ Wethersfield, Connecticut 06109
Website: www.ct.gov/doc

An Affirmative Action/Equal Opportunity Employer



**STATE OF CONNECTICUT
DEPARTMENT OF CORRECTION**



OFFICE OF THE COMMISSIONER

Ned Lamont
Governor

Angel Quiros
Commissioner

Restrictive Status Program	Phase of Restrictive Status Program	Date of Birth	Race	Gender	Mental Health
Punitive Segregation	Not Applicable	6/6/1986	Hispanic	Male	Two (2)
Punitive Segregation	Not Applicable	4/10/1988	Hispanic	Male	Three (3)
Administrative Detention	Not Applicable	7/1/1981	Black	Male	Three (3)
Punitive Segregation	Not Applicable	5/28/1992	Black	Male	Two (2)
Administrative Detention	Not Applicable	12/8/1980	Hispanic	Male	Two (2)
Administrative Detention	Not Applicable	11/8/1989	White	Male	Two (2)
Administrative Detention	Not Applicable	7/29/1999	White	Male	Two (2)
Punitive Segregation	Not Applicable	9/4/1993	Black	Male	Three (3)
Administrative Detention	Not Applicable	1/26/1982	White	Male	Two (2)
Punitive Segregation	Not Applicable	6/22/1968	Black	Male	Four (4)
Administrative Detention	Not Applicable	9/28/1986	Black	Male	Four (4)
Administrative Detention	Not Applicable	7/17/1977	Hispanic	Male	Three (3)
Administrative Detention	Not Applicable	5/28/1978	Hispanic	Male	Four (4)
Punitive Segregation	Not Applicable	10/6/1990	Black	Male	Four (4)
Administrative Detention	Not Applicable	11/10/1970	Black	Male	Three (3)
Punitive Segregation	Not Applicable	10/24/1968	Black	Male	Three (3)
Administrative Detention	Not Applicable	2/28/1988	Black	Male	Three (3)

Osborn – March 2020

Phone: 860.692.6928 ♦ Fax: 860.692.7483
 24 Wolcott Hill Road ♦ Wethersfield, Connecticut 06109
 Website: www.ct.gov/doc

An Affirmative Action/Equal Opportunity Employer



**STATE OF CONNECTICUT
DEPARTMENT OF CORRECTION**



OFFICE OF THE COMMISSIONER

Ned Lamont
Governor

Angel Quiros
Commissioner

Restrictive Status Program	Phase of Restrictive Status Program	Date of Birth	Race	Gender	Mental Health
Punitive Segregation	Not Applicable	11/2/1997	Hispanic	Male	Three (3)
Administrative Detention	Not Applicable	1/5/1988	White	Male	Three (3)
Administrative Detention	Not Applicable	5/6/1990	White	Male	Two (2)
Administrative Detention	Not Applicable	7/9/1981	Hispanic	Male	Two (2)
Punitive Segregation	Not Applicable	8/11/1981	Hispanic	Male	Three (3)
Administrative Detention	Not Applicable	12/1/1959	Black	Male	Three (3)
Administrative Detention	Not Applicable	8/18/1994	Black	Male	Four (4)
Administrative Detention	Not Applicable	1/6/1995	Hispanic	Male	Four (4)
Administrative Detention	Not Applicable	5/20/1962	Black	Male	Three (3)
Administrative Detention	Not Applicable	8/27/1990	Black	Male	Three (3)
Administrative Detention	Not Applicable	9/2/1988	White	Male	Three (3)
Punitive Segregation	Not Applicable	8/13/1989	Black	Male	Three (3)
Administrative Detention	Not Applicable	9/28/1986	Black	Male	Four (4)
Administrative Detention	Not Applicable	8/28/1966	Hispanic	Male	Four (4)

Osborn – April 2020

Phone: 860.692.6928 ♦ Fax: 860.692.7483
24 Wolcott Hill Road ♦ Wethersfield, Connecticut 06109
Website: www.ct.gov/doc

An Affirmative Action/Equal Opportunity Employer



**STATE OF CONNECTICUT
DEPARTMENT OF CORRECTION**



OFFICE OF THE COMMISSIONER

Ned Lamont
Governor

Angel Quiros
Commissioner

Restrictive Status Program	Phase of Restrictive Status Program	Date of Birth	Race	Gender	Mental Health
Punitive Segregation	Not Applicable	4/15/1991	Black	Male	Four (4)
Punitive Segregation	Not Applicable	12/23/1983	Black	Male	Four (4)
Punitive Segregation	Not Applicable	10/18/1994	Hispanic	Male	Two (2)
Punitive Segregation	Not Applicable	8/29/1978	White	Male	Three (3)
Punitive Segregation	Not Applicable	7/17/1995	White	Male	One (1)
Punitive Segregation	Not Applicable	3/15/1982	White	Male	One (1)
Punitive Segregation	Not Applicable	12/25/1983	Hispanic	Male	Three (3)
Punitive Segregation	Not Applicable	3/3/1978	Hispanic	Male	Two (2)
Punitive Segregation	Not Applicable	8/19/1982	Hispanic	Male	Three (3)
Punitive Segregation	Not Applicable	7/28/1991	Black	Male	Four (4)
Punitive Segregation	Not Applicable	12/17/1994	Black	Male	Four (4)
Punitive Segregation	Not Applicable	6/13/1979	White	Male	Three (3)
Punitive Segregation	Not Applicable	10/27/1984	White	Male	Three (3)

Osborn – May 2020

Phone: 860.692.6928 ♦ Fax: 860.692.7483
24 Wolcott Hill Road ♦ Wethersfield, Connecticut 06109
Website: www.ct.gov/doc

An Affirmative Action/Equal Opportunity Employer



**STATE OF CONNECTICUT
DEPARTMENT OF CORRECTION**



OFFICE OF THE COMMISSIONER

Ned Lamont
Governor

Angel Quiros
Commissioner

Restrictive Status Program	Phase of Restrictive Status Program	Date of Birth	Race	Gender	Mental Health
Administrative Detention	Not Applicable	6/17/1991	Hispanic	Male	Four (4)
Administrative Detention	Not Applicable	10/10/1989	Hispanic	Male	Four (4)
Punitive Segregation	Not Applicable	11/27/1989	Black	Male	Four (4)
Punitive Segregation	Not Applicable	5/24/1985	Black	Male	Two (2)
Punitive Segregation	Not Applicable	11/6/1980	Black	Male	Three (3)
Punitive Segregation	Not Applicable	3/6/1968	Hispanic	Male	Two (2)
Punitive Segregation	Not Applicable	4/1/1977	White	Male	Two (2)
Administrative Detention	Not Applicable	8/25/1990	White	Male	Two (2)
Administrative Detention	Not Applicable	5/6/1968	Hispanic	Male	One (1)
Administrative Detention	Not Applicable	7/14/1994	Black	Male	Three (3)
Administrative Detention	Not Applicable	2/12/1975	Hispanic	Male	Three (3)
Administrative Detention	Not Applicable	12/21/1979	Black	Male	One (1)
Administrative Detention	Not Applicable	8/9/1982	Hispanic	Male	Three (3)
Administrative Detention	Not Applicable	3/3/1978	Hispanic	Male	Two (2)
Administrative Detention	Not Applicable	12/18/1974	White	Male	Three (3)
Administrative Detention	Not Applicable	2/24/1982	Black	Male	Two (2)
Administrative Detention	Not Applicable	3/1/1987	Black	Male	Two (2)

Phone: 860.692.6928 ♦ Fax: 860.692.7483
 24 Wolcott Hill Road ♦ Wethersfield, Connecticut 06109
 Website: www.ct.gov/doc

An Affirmative Action/Equal Opportunity Employer



STATE OF CONNECTICUT DEPARTMENT OF CORRECTION



OFFICE OF THE COMMISSIONER

Ned Lamont
Governor

Angel Quiros
Commissioner

Osborn – June 2020

Restrictive Status Program	Phase of Restrictive Status Program	Date of Birth	Race	Gender	Mental Health
Administrative Detention	Not Applicable	7/28/1990	Black	Male	One (1)
Administrative Detention	Not Applicable	8/7/1991	White	Male	Two (2)
Administrative Detention	Not Applicable	5/29/1979	Hispanic	Male	Three (3)
Administrative Detention	Not Applicable	4/30/1996	Black	Male	One (1)
Punitive Segregation	Not Applicable	11/24/1979	Hispanic	Male	Two (2)
Punitive Segregation	Not Applicable	7/2/1992	Black	Male	Two (2)
Punitive Segregation	Not Applicable	4/4/1961	Hispanic	Male	Three (3)
Administrative Detention	Not Applicable	5/14/1984	Hispanic	Male	Three (3)
Administrative Detention	Not Applicable	3/8/1984	White	Male	Three (3)
Administrative Detention	Not Applicable	1/31/1980	Hispanic	Male	Two (2)
Administrative Detention	Not Applicable	2/12/1975	Hispanic	Male	Three (3)
Administrative Detention	Not Applicable	5/31/1968	Hispanic	Male	One (1)
Administrative Detention	Not Applicable	2/24/1982	Black	Male	Three (3)
Administrative Detention	Not Applicable	12/21/1979	Black	Male	One (1)
Administrative Detention	Not Applicable	5/24/1985	Black	Male	Two (2)
Administrative Detention	Not Applicable	8/19/1982	Hispanic	Male	Three (3)
Administrative Detention	Not Applicable	3/3/1978	Hispanic	Male	Two (2)
Administrative Detention	Not Applicable	12/18/1974	White	Male	Three (3)
Administrative Detention	Not Applicable	3/29/1987	Black	Male	Two (2)
Administrative Detention	Not Applicable	6/13/1979	White	Male	Three (3)
Punitive Segregation	Not Applicable	10/18/1994	Hispanic	Male	Three (3)
Administrative Detention	Not Applicable	7/23/1997	Black	Male	Three (3)
Administrative Detention	Not Applicable	3/11/1994	Black	Male	Three (3)

Osborn – July 2020

Phone: 860.692.6928 ♦ Fax: 860.692.7483
24 Wolcott Hill Road ♦ Wethersfield, Connecticut 06109
Website: www.ct.gov/doc

An Affirmative Action/Equal Opportunity Employer



**STATE OF CONNECTICUT
DEPARTMENT OF CORRECTION**



OFFICE OF THE COMMISSIONER

Ned Lamont
Governor

Angel Quiros
Commissioner

Restrictive Status Program	Phase of Restrictive Status Program	Date of Birth	Race	Gender
Not Applicable		8/22/1989	Hispanic	Male One (1)
Not Applicable		9/10/1993	Black	Male Two (2)
Not Applicable		7/30/1991	Black	Male One (1)
Not Applicable		6/22/1971	White	Male Two (2)
Not Applicable		7/9/1968	Black	Male Two (2)
Not Applicable		12/10/1976	Hispanic	Male Two (2)
Not Applicable		2/16/1960	White	Male Three (3)
Not Applicable		5/1/1989	Hispanic	Male One (1)
Not Applicable		3/9/1991	Black	Male Three (3)
Not Applicable		9/22/1974	Black	Male Two (2)
Not Applicable		9/7/1998	Hispanic	Male Three (3)
Not Applicable		10/30/1989	Hispanic	Male One (1)
Not Applicable		11/24/1979	Hispanic	Male Two (2)
Not Applicable		4/24/1985	White	Male Four (4)
Not Applicable		3/11/1994	Black	Male Four (4)

Osborn – August 2020

Phone: 860.692.6928 ♦ Fax: 860.692.7483
24 Wolcott Hill Road ♦ Wethersfield, Connecticut 06109
Website: www.ct.gov/doc

An Affirmative Action/Equal Opportunity Employer



**STATE OF CONNECTICUT
DEPARTMENT OF CORRECTION**



OFFICE OF THE COMMISSIONER

Ned Lamont
Governor

Angel Quiros
Commissioner

Restrictive Status Program	Phase of Restrictive Status Program	Date of Birth	Race	Gender	Mental Health
Administrative Detention	Not Applicable	12/17/1989	Black	Male	Four (4)
Administrative Detention	Not Applicable	5/10/1975	Black	Male	Two (2)
Administrative Detention	Not Applicable	6/16/1980	Hispanic	Male	Three (3)
Administrative Detention	Not Applicable	6/16/1984	Hispanic	Male	One (1)
Administrative Detention	Not Applicable	6/28/1979	Hispanic	Male	Three (3)
Administrative Detention	Not Applicable	9/28/1973	Hispanic	Male	Two (2)
Administrative Detention	Not Applicable	7/29/1974	Hispanic	Male	One (1)
Administrative Detention	Not Applicable	9/4/1993	Black	Male	Two (2)
Administrative Detention	Not Applicable	8/11/1985	White	Male	Two (2)
Administrative Detention	Not Applicable	7/24/1986	Hispanic	Male	One (1)
Administrative Detention	Not Applicable	9/17/1996	Black	Male	One (1)
Punitive Segregation	Not Applicable	12/3/1990	Black	Male	Three (3)
Punitive Segregation	Not Applicable	2/5/1980	Black	Male	Three (3)
Administrative Detention	Not Applicable	11/26/1993	White	Male	Three (3)
Administrative Detention	Not Applicable	10/20/1961	White	Male	Three (3)
Punitive Segregation	Not Applicable	10/12/1981	Hispanic	Male	Three (3)
Administrative Detention	Not Applicable	11/27/1989	Black	Male	Four (4)
Administrative Detention	Not Applicable	6/23/1967	Hispanic	Male	Four (4)
Administrative Detention	Not Applicable	8/13/1976	Black	Male	Two (2)
Administrative Detention	Not Applicable	2/26/1998	Hispanic	Male	Four (4)

Osborn – September 2020

Phone: 860.692.6928 ♦ Fax: 860.692.7483
24 Wolcott Hill Road ♦ Wethersfield, Connecticut 06109
Website: www.ct.gov/doc

An Affirmative Action/Equal Opportunity Employer



STATE OF CONNECTICUT DEPARTMENT OF CORRECTION



Ned Lamont
Governor

OFFICE OF THE COMMISSIONER

Angel Quiros
Commissioner

Restrictive Status Program	Phase of Restrictive Status Program	Date of Birth	Race	Gender	Mental Health
Punitive Segregation	Not Applicable	7/4/1993	White	Male	Three (3)
Punitive Segregation	Not Applicable	4/16/1989	White	Male	Three (3)
Punitive Segregation	Not Applicable	3/23/1985	Hispanic	Male	One (1)
Punitive Segregation	Not Applicable	11/7/1990	Black	Male	One (1)
Administrative Detention	Not Applicable	5/21/1987	Black	Male	Two (2)
Punitive Segregation	Not Applicable	7/23/1993	Hispanic	Male	One (1)
Punitive Segregation	Not Applicable	10/22/1990	Hispanic	Male	Three (3)
Punitive Segregation	Not Applicable	5/10/1981	Black	Male	Four (4)
Administrative Detention	Not Applicable	2/18/1991	Hispanic	Male	Four (4)

Osborn – October 2020

Phone: 860.692.6928 ♦ Fax: 860.692.7483
24 Wolcott Hill Road ♦ Wethersfield, Connecticut 06109
Website: www.ct.gov/doc

An Affirmative Action/Equal Opportunity Employer



STATE OF CONNECTICUT DEPARTMENT OF CORRECTION



OFFICE OF THE COMMISSIONER

Ned Lamont
Governor

Angel Quiros
Commissioner

Restrictive Status Program	Phase of Restrictive Status Program	Date of Birth	Race	Gender	Mental Health
Administrative Detention	Not Applicable	11/11/1980	Black	Male	One (1)
Punitive Segregation	Not Applicable	6/3/1977	White	Male	One (1)
Punitive Segregation	Not Applicable	9/29/1967	Hispanic	Male	Two (2)
Administrative Detention	Not Applicable	10/24/1988	Black	Male	Three(3)
Administrative Detention	Not Applicable	4/12/1988	Hispanic	Male	Two (2)
Administrative Detention	Not Applicable	4/8/1992	Black	Male	Three(3)
Administrative Detention	Not Applicable	2/19/1997	Black	Male	Two (2)
Administrative Detention	Not Applicable	1/4/1991	Hispanic	Male	Two (2)
Administrative Detention	Not Applicable	9/8/1983	Hispanic	Male	Four (4)
Administrative Detention	Not Applicable	9/22/1984	Black	Male	Four (4)
Administrative Detention	Not Applicable	11/17/1984	Black	Male	One (1)

Phone: 860.692.6928 ♦ Fax: 860.692.7483
24 Wolcott Hill Road ♦ Wethersfield, Connecticut 06109
Website: www.ct.gov/doc

An Affirmative Action/Equal Opportunity Employer



STATE OF CONNECTICUT DEPARTMENT OF CORRECTION



Ned Lamont
Governor

OFFICE OF THE COMMISSIONER

Angel Quiros
Commissioner

Osborn – November 2020

Administrative Detention	Not Applicable	11/14/1968	White	Male	Four (4)
Administrative Detention	Not Applicable	12/29/1977	Hispanic	Male	Three (3)
Punitive Segregation	Not Applicable	6/9/1992	Black	Male	Two (2)
Punitive Segregation	Not Applicable	3/18/1988	White	Male	Three (3)
Punitive Segregation	Not Applicable	3/17/1967	White	Male	Three (3)
Administrative Detention	Not Applicable	7/9/1981	White	Male	Two (2)
Administrative Detention	Not Applicable	2/3/1971	Black	Male	One(1)
Administrative Detention	Not Applicable	10/11/1991	White	Male	Four (4)

Phone: 860.692.6928 ♦ Fax: 860.692.7483
24 Wolcott Hill Road ♦ Wethersfield, Connecticut 06109
Website: www.ct.gov/doc

An Affirmative Action/Equal Opportunity Employer



**STATE OF CONNECTICUT
DEPARTMENT OF CORRECTION**



OFFICE OF THE COMMISSIONER

Ned Lamont
Governor

Angel Quiros
Commissioner

Osborn – December 2020

Restrictive Status Program	Phase of Restrictive Status Program	Date of Birth	Race	Gender	Mental Health
Administrative Detention	Not Applicable	12/25/1970	Hispanic	Male	Three (3)
Administrative Detention	Not Applicable	12/29/1977	Hispanic	Male	Three (3)
Administrative Detention	Not Applicable	11/8/1989	White	Male	Three (3)
Administrative Detention	Not Applicable	7/2/1994	Hispanic	Male	Three (3)
Punitive Segregation	Not Applicable	5/21/1993	Hispanic	Male	Three (3)
Administrative Detention	Not Applicable	3/19/1974	Black	Male	Two (2)
Administrative Detention	Not Applicable	10/4/1969	Hispanic	Male	Two (2)
Punitive Segregation	Not Applicable	1/30/1988	White	Male	Two (2)
Punitive Segregation	Not Applicable	4/6/1969	White	Male	Three (3)
Administrative Detention	Not Applicable	12/3/1971	Black	Male	One (1)
Administrative Detention	Not Applicable	6/30/1976	White	Male	Four (4)
Punitive Segregation	Not Applicable	11/30/1984	Black	Male	Four (4)
Punitive Segregation	Not Applicable	4/29/1963	Hispanic	Male	Four (4)
Punitive Segregation	Not Applicable	7/29/1995	Hispanic	Male	Four (4)
Administrative Detention	Not Applicable	9/8/1983	Black	Male	Four (4)

Phone: 860.692.6928 ♦ Fax: 860.692.7483
24 Wolcott Hill Road ♦ Wethersfield, Connecticut 06109
Website: www.ct.gov/doc

An Affirmative Action/Equal Opportunity Employer



Ned Lamont
Governor

STATE OF CONNECTICUT DEPARTMENT OF CORRECTION

OFFICE OF THE COMMISSIONER



Angel Quiros
Commissioner

York – January 2020

Restrictive Status Program	Phase of Restrictive Status Program	Date of Birth	Race	Gender	Mental Health
Chronic Discipline	Phase 2	11/9/1990	Black	Female	Three (3)
Chronic Discipline	Phase 2	10/11/1992	Hispanic	Female	Three (3)

Phone: 860.692.6928 ♦ Fax: 860.692.7483
24 Wolcott Hill Road ♦ Wethersfield, Connecticut 06109
Website: www.ct.gov/doc

An Affirmative Action/Equal Opportunity Employer



**STATE OF CONNECTICUT
DEPARTMENT OF CORRECTION**



OFFICE OF THE COMMISSIONER

Ned Lamont
Governor

Angel Quiros
Commissioner

York – February 2020

Restrictive Status Program	Phase of Restrictive Status Program	Date of Birth	Race	Gender	Mental Health
Restrictive Status Program	Phase of Restrictive Status Program	Date of Birth	Race	Gender	Mental Health
Administrative Detention	Not Applicable	6/9/1989	Black	Female	Three (3)
Punitive Segregation	Not Applicable	1/2/1992	White	Female	Three (3)
Punitive Segregation	Not Applicable	8/30/1984	American Indian	Female	Three (3)
Punitive Segregation	Not Applicable	7/24/1988	White	Female	Three (3)
Punitive Segregation	Not Applicable	12/30/1988	White	Female	Three (3)
Chronic Discipline	Phase 1	1/16/1992	White	Female	Three (3)
Chronic Discipline	Phase 1	11/16/1991	Black	Female	Three (3)
Chronic Discipline	Phase 1	11/14/1989	White	Female	Three (3)
Chronic Discipline	Phase 2	11/9/1990	Black	Female	Three (3)
Chronic Discipline	Phase 2	12/17/1987	Black	Female	Three (3)
Chronic Discipline	Phase 2	6/23/1995	Black	Female	Three (3)

Phone: 860.692.6928 ♦ Fax: 860.692.7483
 24 Wolcott Hill Road ♦ Wethersfield, Connecticut 06109
 Website: www.ct.gov/doc

An Affirmative Action/Equal Opportunity Employer



**STATE OF CONNECTICUT
DEPARTMENT OF CORRECTION**



OFFICE OF THE COMMISSIONER

Ned Lamont
Governor

Angel Quiros
Commissioner

York – March 2020

Restrictive Status Program	Phase of Restrictive Status Program	Date of Birth	Race	Gender	Mental Health
Administrative Detention	Not Applicable	2/19/1977	White	Female	Three (3)
Administrative Detention	Not Applicable	3/15/1979	White	Female	Three (3)
Punitive Segregation	Not Applicable	4/26/1982	White	Female	Four (4)
Punitive Segregation	Not Applicable	3/23/1979	White	Female	Three (3)
Punitive Segregation	Not Applicable	6/18/1984	White	Female	Three (3)
Punitive Segregation	Not Applicable	12/8/1996	Black	Female	Two (2)
Punitive Segregation	Not Applicable	7/21/1998	White	Female	Four (4)
Punitive Segregation	Not Applicable	12/28/1991	Black	Female	Three (3)
Punitive Segregation	Not Applicable	2/19/1991	Hispanic	Female	Three (3)
Chronic Discipline	Phase 2	1/16/1992	White	Female	Three (3)
Chronic Discipline	Phase 2	11/16/1991	White	Female	Three (3)
Chronic Discipline	Phase 2	11/14/1989	White	Female	Three (3)
Chronic Discipline	Phase 2	11/9/1990	Black	Female	Three (3)
Chronic Discipline	Phase 2	6/23/1995	Black	Female	Three (3)

Phone: 860.692.6928 ♦ Fax: 860.692.7483
 24 Wolcott Hill Road ♦ Wethersfield, Connecticut 06109
 Website: www.ct.gov/doc

An Affirmative Action/Equal Opportunity Employer



**STATE OF CONNECTICUT
DEPARTMENT OF CORRECTION**



OFFICE OF THE COMMISSIONER

Ned Lamont
Governor

Angel Quiros
Commissioner

York – April 2020

Restrictive Status Program	Phase of Restrictive Status Program	Date of Birth	Race	Gender	Mental Health
Administrative Detention	Not Applicable	1/11/1993	Black	Female	Three (3)
Administrative Detention	Not Applicable	2/27/1997	Black	Female	Two (2)
Administrative Detention	Not Applicable	1/6/1990	White	Female	Three (3)
Administrative Detention	Not Applicable	7/24/1988	White	Female	Three (3)
Administrative Detention	Not Applicable	6/24/1988	Hispanic	Female	Four (4)
Administrative Detention	Not Applicable	6/6/1988	Black	Female	Three (3)
Punitive Segregation	Not Applicable	12/11/1988	White	Female	Three (3)
Punitive Segregation	Not Applicable	12/17/1987	Black	Female	Three (3)
Punitive Segregation	Not Applicable	1/26/1982	Black	Female	Three (3)
Punitive Segregation	Not Applicable	1/4/1967	White	Female	Three (3)
Chronic Discipline	Phase 1	6/9/1989	Black	Female	Three (3)
Chronic Discipline	Phase 2	1/16/1992	White	Female	Three (3)
Chronic Discipline	Phase 2	11/16/1991	White	Female	Three (3)
Chronic Discipline	Phase 2	11/14/1989	White	Female	Three (3)
Chronic Discipline	Phase 2	11/9/1990	Black	Female	Three (3)
Chronic Discipline	Phase 2	6/23/1995	Black	Female	Three (3)

Phone: 860.692.6928 ♦ Fax: 860.692.7483
24 Wolcott Hill Road ♦ Wethersfield, Connecticut 06109
Website: www.ct.gov/doc

An Affirmative Action/Equal Opportunity Employer



**STATE OF CONNECTICUT
DEPARTMENT OF CORRECTION**



OFFICE OF THE COMMISSIONER

Ned Lamont
Governor

Angel Quiros
Commissioner

York – May 2020

Restrictive Status Program	Phase of Restrictive Status Program	Date of Birth	Race	Gender	Mental Health
Administrative Detention	Not Applicable	8/1/1968	Black	Female	Three (3)
Administrative Detention	Not Applicable	6/24/1988	Hispanic	Female	Four (4)
Administrative Detention	Not Applicable	2/7/1974	Black	Female	Three (3)
Administrative Detention	Not Applicable	10/17/1997	Hispanic	Female	Four (4)
Punitive Segregation	Not Applicable	11/21/1982	White	Female	Three (3)
Punitive Segregation	Not Applicable	7/24/1988	White	Female	Three (3)
Punitive Segregation	Not Applicable	12/2/1990	White	Female	Three (3)
Chronic Discipline	Phase 1	6/9/1989	Black	Female	Three (3)
Chronic Discipline	Phase 1	6/6/1988	Black	Female	Three (3)
Chronic Discipline	Phase 1	6/20/1997	Black	Female	Three (3)
Chronic Discipline	Phase 2	11/14/1989	White	Female	Three (3)

Phone: 860.692.6928 ♦ Fax: 860.692.7483
24 Wolcott Hill Road ♦ Wethersfield, Connecticut 06109
Website: www.ct.gov/doc

An Affirmative Action/Equal Opportunity Employer



Ned Lamont
Governor

STATE OF CONNECTICUT DEPARTMENT OF CORRECTION



Angel Quiros
Commissioner

OFFICE OF THE COMMISSIONER

York – June 2020

Restrictive Status Program	Phase of Restrictive Status Program	Date of Birth	Race	Gender	Mental Health
Administrative Detention	Not Applicable	9/8/1981	Hispanic	Female	Three (3)
Punitive Segregation	Not Applicable	7/24/1988	White	Female	Three (3)
Chronic Discipline	Phase 1	6/9/1989	Black	Female	Three (3)
Chronic Discipline	Phase 1	6/6/1988	Black	Female	Three (3)
Chronic Discipline	Phase 2	6/20/1997	Black	Female	Five (5)

Phone: 860.692.6928 ♦ Fax: 860.692.7483
24 Wolcott Hill Road ♦ Wethersfield, Connecticut 06109
Website: www.ct.gov/doc

An Affirmative Action/Equal Opportunity Employer



**STATE OF CONNECTICUT
DEPARTMENT OF CORRECTION**



Ned Lamont
Governor

OFFICE OF THE COMMISSIONER

Angel Quiros
Commissioner

York – July 2020

Restrictive Status Program	Phase of Restrictive Status Program	Date of Birth	Race	Gender	Mental Health
Punitive Segregation	Not Applicable	8/30/1984	American Indian	Female	Three (3)
Punitive Segregation	Not Applicable	5/12/1985	Black	Female	Three (3)
Punitive Segregation	Not Applicable	4/12/1989	Hispanic	Female	Three (3)
Punitive Segregation	Not Applicable	9/29/1982	Black	Female	Two (2)
Administrative Detention	Not Applicable	9/22/1997	Hispanic	Female	Three (3)
Administrative Detention	Not Applicable	1/7/1986	Hispanic	Female	Three (3)

Phone: 860.692.6928 ♦ Fax: 860.692.7483
24 Wolcott Hill Road ♦ Wethersfield, Connecticut 06109
Website: www.ct.gov/doc

An Affirmative Action/Equal Opportunity Employer



**STATE OF CONNECTICUT
DEPARTMENT OF CORRECTION**



OFFICE OF THE COMMISSIONER

Ned Lamont
Governor

Angel Quiros
Commissioner

York – August 2020

Restrictive Status Program	Phase of Restrictive Status Program	Date of Birth	Race	Gender	Mental Health
Administrative Detention	Not Applicable	12/31/1981	White	Female	Three (3)
Punitive Segregation	Not Applicable	3/1/1990	Hispanic	Female	Four (4)
Administrative Detention	Not Applicable	9/25/1997	Hispanic	Female	Three (3)
Administrative Detention	Not Applicable	5/25/1981	Black	Female	Three (3)
Punitive Segregation	Not Applicable	2/8/1975	Hispanic	Female	Three (3)
Administrative Detention	Not Applicable	7/18/1975	Black	Female	Three (3)
Punitive Segregation	Not Applicable	1/22/1991	White	Female	Four (4)
Chronic Discipline	Phase 1	7/24/1988	White	Female	Three (3)
Chronic Discipline	Phase 1	10/11/1982	Hispanic	Female	Three (3)
Chronic Discipline	Phase 2	6/2/1997	Black	Female	Four (4)

Phone: 860.692.6928 ♦ Fax: 860.692.7483
24 Wolcott Hill Road ♦ Wethersfield, Connecticut 06109
Website: www.ct.gov/doc

An Affirmative Action/Equal Opportunity Employer



**STATE OF CONNECTICUT
DEPARTMENT OF CORRECTION**



OFFICE OF THE COMMISSIONER

Ned Lamont
Governor

Angel Quiros
Commissioner

York – September 2020

Restrictive Status Program	Phase of Restrictive Status Program	Date of Birth	Race	Gender	Mental Health
Administrative Detention	Not Applicable	8/22/1969	White	Female	Three (3)
Administrative Detention	Not Applicable	6/30/1978	White	Female	Three (3)
Administrative Detention	Not Applicable	5/28/1987	Hispanic	Female	Three (3)
Punitive Segregation	Not Applicable	9/27/1995	Black	Female	Three (3)
Punitive Segregation	Not Applicable	12/7/1987	Hispanic	Female	Three (3)
Punitive Segregation	Not Applicable	8/18/1986	Hispanic	Female	Three (3)
Chronic Discipline	Phase 1	10/11/1992	Hispanic	Female	Three (3)
Chronic Discipline	Phase 1	10/7/1976	White	Female	Four (4)
Chronic Discipline	Phase 2	7/24/1988	White	Female	Three (3)
Chronic Discipline	Phase 2	6/20/1997	Black	Female	Four (4)

Phone: 860.692.6928 ♦ Fax: 860.692.7483
 24 Wolcott Hill Road ♦ Wethersfield, Connecticut 06109
 Website: www.ct.gov/doc

An Affirmative Action/Equal Opportunity Employer



**STATE OF CONNECTICUT
DEPARTMENT OF CORRECTION**



OFFICE OF THE COMMISSIONER

Ned Lamont
Governor

Angel Quiros
Commissioner

York – October 2020

Restrictive Status Program	Phase of Restrictive Status Program	Date of Birth	Race	Gender	Mental Health
Chronic Discipline	Phase 2	10/11/1992	Hispanic	Female	Three (3)
Chronic Discipline	Phase 2	10/7/1976	White	Female	Three (3)
Chronic Discipline	Phase 2	7/24/1988	White	Female	Three (3)
Administrative Detention	Not Applicable	11/2/1992	Hispanic	Female	Three (3)
Administrative Detention	Not Applicable	10/17/1997	Hispanic	Female	Four (4)
Administrative Detention	Not Applicable	11/15/1981	Hispanic	Female	Three (3)
Administrative Detention	Not Applicable	8/25/1985	White	Female	Three (3)
Administrative Detention	Not Applicable	8/1/1988	White	Female	Three (3)
Punitive Segregation	Not Applicable	1/22/1991	White	Female	Four (4)
Punitive Segregation	Not Applicable	7/23/1972	Hispanic	Female	Three (3)

Phone: 860.692.6928 ♦ Fax: 860.692.7483
24 Wolcott Hill Road ♦ Wethersfield, Connecticut 06109
Website: www.ct.gov/doc

An Affirmative Action/Equal Opportunity Employer



STATE OF CONNECTICUT DEPARTMENT OF CORRECTION



Ned Lamont
Governor

OFFICE OF THE COMMISSIONER

Angel Quiros
Commissioner

York – November 2020

Chronic Discipline	Phase 2	10/11/1992	Hispanic	Female	Three (3)
Chronic Discipline	Phase 1	1/22/1991	White	Female	Four (4)
Chronic Discipline	Phase 1	8/18/1986	Hispanic	Female	Three (3)
Administrative Detention	Not Applicable	5/12/1985	Black	Female	Three (3)
Administrative Detention	Not Applicable	8/1/1988	White	Female	Three (3)
Punitive Segregation	Not Applicable	2/11/1992	Black	Female	Three (3)

Phone: 860.692.6928 ♦ Fax: 860.692.7483
24 Wolcott Hill Road ♦ Wethersfield, Connecticut 06109
Website: www.ct.gov/doc

An Affirmative Action/Equal Opportunity Employer



Ned Lamont
Governor

STATE OF CONNECTICUT DEPARTMENT OF CORRECTION



Angel Quiros
Commissioner

OFFICE OF THE COMMISSIONER

York – December 2020

Restrictive Status Program	Phase of Restrictive Status Program	Date of Birth	Race	Gender	Mental Health
Chronic Discipline	Phase 1	8/18/1986	Hispanic	Female	Three (3)
Administrative Detention	Not Applicable	2/6/1994	Hispanic	Female	Three (3)
Punitive Segregation	Not Applicable	9/3/1989	White	Female	Three (3)
Punitive Segregation	Not Applicable	8/19/1969	Black	Female	Three (3)

Phone: 860.692.6928 ♦ Fax: 860.692.7483
24 Wolcott Hill Road ♦ Wethersfield, Connecticut 06109
Website: www.ct.gov/doc

An Affirmative Action/Equal Opportunity Employer



Ned Lamont
Governor

**STATE OF CONNECTICUT
DEPARTMENT OF CORRECTION**

OFFICE OF THE COMMISSIONER



Angel Quiros
Commissioner

Connecticut Department of Correction

Report to the Criminal Justice Policy and Planning Division

Pursuant to Public Act No. 17-239

Addendum I:

Connecticut Department of Correction
Monthly Statistics for Calendar Year 2020 relating to Security Risk
Group (SRG) classifications

Connecticut Department of Correction - Research

Phone: 860.692.6928 ♦ Fax: 860.692.7483
24 Wolcott Hill Road ♦ Wethersfield, Connecticut 06109
Website: www.ct.gov/doc

An Affirmative Action/Equal Opportunity Employer



STATE OF CONNECTICUT DEPARTMENT OF CORRECTION



OFFICE OF THE COMMISSIONER

Ned Lamont
Governor

Angel Quiros
Commissioner

Inmates on Security Risk January 1, 2020

Disaggregated Demographics

Location	Restrictive Status	SRG Phase	DOB	Race	Gender	Mental Health Sc
WALKER RC	SECURITY RISK	SRG PHASE 2	4/3/1983	WHITE	M	2
	SECURITY RISK	SRG PHASE 2	5/7/1995	WHITE	M	3
	SECURITY RISK	SRG PHASE 2	12/1/1968	BLACK	M	2
	SECURITY RISK	SRG PHASE 2	6/4/1981	BLACK	M	2
	SECURITY RISK	SRG PHASE 2	10/2/1983	BLACK	M	3
	SECURITY RISK	SRG PHASE 2	12/9/1985	BLACK	M	3
	SECURITY RISK	SRG PHASE 2	8/28/1990	BLACK	M	3
	SECURITY RISK	SRG PHASE 2	12/23/1993	BLACK	M	3
	SECURITY RISK	SRG PHASE 2	12/19/1995	BLACK	M	2
	SECURITY RISK	SRG PHASE 2	10/12/1991	BLACK	M	2
	SECURITY RISK	SRG PHASE 2	12/1/1994	BLACK	M	1
	SECURITY RISK	SRG PHASE 2	2/10/1993	BLACK	M	3
	SECURITY RISK	SRG PHASE 2	1/16/1990	BLACK	M	2
	SECURITY RISK	SRG PHASE 2	2/2/1986	BLACK	M	3
	SECURITY RISK	SRG PHASE 2	5/22/1996	BLACK	M	1
	SECURITY RISK	SRG PHASE 2	4/12/1996	BLACK	M	2
	SECURITY RISK	SRG PHASE 2	8/27/1999	BLACK	M	3
	SECURITY RISK	SRG PHASE 2	12/30/1995	BLACK	M	1
	SECURITY RISK	SRG PHASE 2	3/5/1996	BLACK	M	2
	SECURITY RISK	SRG PHASE 2	2/10/1993	BLACK	M	2
	SECURITY RISK	SRG PHASE 2	2/19/1974	HISPANIC	M	2
	SECURITY RISK	SRG PHASE 2	12/4/1983	HISPANIC	M	3
	SECURITY RISK	SRG PHASE 2	8/9/1985	HISPANIC	M	2
	SECURITY RISK	SRG PHASE 2	11/15/1980	HISPANIC	M	2
	SECURITY RISK	SRG PHASE 2	9/20/1993	HISPANIC	M	3
	SECURITY RISK	SRG PHASE 2	7/8/1985	HISPANIC	M	1
	SECURITY RISK	SRG PHASE 2	12/15/1993	HISPANIC	M	2
	SECURITY RISK	SRG PHASE 2	5/5/1971	HISPANIC	M	2
	SECURITY RISK	SRG PHASE 2	12/23/1994	HISPANIC	M	3
	SECURITY RISK	SRG PHASE 2	7/18/1997	HISPANIC	M	2

Phone: 860.692.6928 ♦ Fax: 860.692.7483
 24 Wolcott Hill Road ♦ Wethersfield, Connecticut 06109
 Website: www.ct.gov/doc

An Affirmative Action/Equal Opportunity Employer



STATE OF CONNECTICUT DEPARTMENT OF CORRECTION



OFFICE OF THE COMMISSIONER

Ned Lamont
Governor

Angel Quiros
Commissioner

	SECURITY RISK	SRG PHASE 2	1/8/1999	HISPANIC	M	1
	SECURITY RISK	SRG PHASE 2	2/28/1984	AMER IND	M	3
	SECURITY RISK	SRG PHASE 3-5	1/18/1990	WHITE	M	3
	SECURITY RISK	SRG PHASE 3-5	11/5/1985	BLACK	M	1
	SECURITY RISK	SRG PHASE 3-5	7/7/1986	BLACK	M	3
	SECURITY RISK	SRG PHASE 3-5	2/8/1986	BLACK	M	3
	SECURITY RISK	SRG PHASE 3-5	3/31/1993	BLACK	M	2
	SECURITY RISK	SRG PHASE 3-5	6/16/1976	HISPANIC	M	2
	SECURITY RISK	SRG PHASE 3-5	2/9/1985	HISPANIC	M	3
	SECURITY RISK	SRG PHASE 3-5	6/11/1983	HISPANIC	M	3
	SECURITY RISK	SRG PHASE 3-5	5/20/1992	HISPANIC	M	3
	SECURITY RISK	SRG PHASE 3-5	12/8/1992	HISPANIC	M	1
	SECURITY RISK	SRG PHASE 3-5	2/19/1991	HISPANIC	M	1
	SECURITY RISK	SRG PHASE 3-5	2/7/1995	HISPANIC	M	3
	SECURITY RISK	SRG PHASE 3-5	11/26/1994	HISPANIC	M	3
GARNER	SECURITY RISK	SRG PHASE 3-5	11/25/1989	BLACK	M	4
	SECURITY RISK	SRG PHASE 3-5	11/6/1992	BLACK	M	3
	SECURITY RISK	SRG PHASE 3-5	6/23/1997	BLACK	M	4
	SECURITY RISK	SRG PHASE 3-5	6/15/1987	BLACK	M	4
	SECURITY RISK	SRG PHASE 3-5	1/30/1990	HISPANIC	M	4
	SECURITY RISK	SRG PHASE 3-5	8/4/1989	HISPANIC	M	4
YORK CI	SECURITY RISK	SRG PHASE 3-5	8/20/1993	WHITE	F	3
	SECURITY RISK	SRG PHASE 3-5	4/23/1993	HISPANIC	F	3
NORTHERN CI	SECURITY RISK	SRG PHASE 1	11/30/1970	WHITE	M	2
	SECURITY RISK	SRG PHASE 1	6/2/1981	WHITE	M	3
	SECURITY RISK	SRG PHASE 1	11/3/1986	WHITE	M	3
	SECURITY RISK	SRG PHASE 1	8/15/1992	WHITE	M	2
	SECURITY RISK	SRG PHASE 1	5/14/1992	WHITE	M	3
	SECURITY RISK	SRG PHASE 1	6/4/1983	WHITE	M	3
	SECURITY RISK	SRG PHASE 1	4/8/1973	BLACK	M	2

Phone: 860.692.6928 ♦ Fax: 860.692.7483
24 Wolcott Hill Road ♦ Wethersfield, Connecticut 06109
Website: www.ct.gov/doc

An Affirmative Action/Equal Opportunity Employer



STATE OF CONNECTICUT DEPARTMENT OF CORRECTION



OFFICE OF THE COMMISSIONER

Ned Lamont
Governor

Angel Quiros
Commissioner

SECURITY RISK	SRG PHASE 1	8/14/1988	BLACK	M	2
SECURITY RISK	SRG PHASE 1	3/15/1987	BLACK	M	1
SECURITY RISK	SRG PHASE 1	2/20/1988	BLACK	M	3
SECURITY RISK	SRG PHASE 1	12/4/1990	BLACK	M	3
SECURITY RISK	SRG PHASE 1	10/23/1988	BLACK	M	3
SECURITY RISK	SRG PHASE 1	11/19/1990	BLACK	M	1
SECURITY RISK	SRG PHASE 1	11/29/1993	BLACK	M	3
SECURITY RISK	SRG PHASE 1	6/15/1994	BLACK	M	2
SECURITY RISK	SRG PHASE 1	12/22/1992	BLACK	M	3
SECURITY RISK	SRG PHASE 1	2/27/1994	BLACK	M	1
SECURITY RISK	SRG PHASE 1	5/27/1995	BLACK	M	2
SECURITY RISK	SRG PHASE 1	2/6/1995	BLACK	M	3
SECURITY RISK	SRG PHASE 1	1/14/1983	BLACK	M	3
SECURITY RISK	SRG PHASE 1	1/20/1996	BLACK	M	2
SECURITY RISK	SRG PHASE 1	8/19/1999	BLACK	M	2
SECURITY RISK	SRG PHASE 1	12/15/2000	BLACK	M	2
SECURITY RISK	SRG PHASE 1	3/5/1998	BLACK	M	3
SECURITY RISK	SRG PHASE 1	8/13/2000	BLACK	M	3
SECURITY RISK	SRG PHASE 1	7/9/1963	BLACK	M	3
SECURITY RISK	SRG PHASE 1	12/4/2000	BLACK	M	1
SECURITY RISK	SRG PHASE 1	10/31/1998	BLACK	M	3
SECURITY RISK	SRG PHASE 1	7/22/1998	BLACK	M	1
SECURITY RISK	SRG PHASE 1	5/30/1999	BLACK	M	2
SECURITY RISK	SRG PHASE 1	10/13/1998	BLACK	M	1
SECURITY RISK	SRG PHASE 1	2/19/1983	HISPANIC	M	2
SECURITY RISK	SRG PHASE 1	12/23/1985	HISPANIC	M	2
SECURITY RISK	SRG PHASE 1	2/20/1987	HISPANIC	M	3
SECURITY RISK	SRG PHASE 1	1/9/1987	HISPANIC	M	2
SECURITY RISK	SRG PHASE 1	7/24/1989	HISPANIC	M	3
SECURITY RISK	SRG PHASE 1	2/28/1995	HISPANIC	M	2
SECURITY RISK	SRG PHASE 1	10/31/1991	HISPANIC	M	1
SECURITY RISK	SRG PHASE 1	10/7/1998	HISPANIC	M	3
SECURITY RISK	SRG PHASE 1	1/22/1995	HISPANIC	M	1

Phone: 860.692.6928 ♦ Fax: 860.692.7483
24 Wolcott Hill Road ♦ Wethersfield, Connecticut 06109
Website: www.ct.gov/doc

An Affirmative Action/Equal Opportunity Employer



STATE OF CONNECTICUT DEPARTMENT OF CORRECTION



OFFICE OF THE COMMISSIONER

Ned Lamont
Governor

Angel Quiros
Commissioner

Connecticut Department of Correction - Research

Inmates on Security Risk February 1, 2020

Disaggregated Demographics

Location	Restrictive Status	SRG Phase	DOB	Race	Gender	Mental Health Sc
WALKER	SECURITY RISK	SRG PHASE 2	4/3/1983	WHITE	M	2
	SECURITY RISK	SRG PHASE 2	7/11/1987	WHITE	M	3
	SECURITY RISK	SRG PHASE 2	5/7/1995	WHITE	M	3
	SECURITY RISK	SRG PHASE 2	12/23/1963	WHITE	M	1
	SECURITY RISK	SRG PHASE 2	12/1/1968	BLACK	M	2
	SECURITY RISK	SRG PHASE 2	8/4/1973	BLACK	M	2
	SECURITY RISK	SRG PHASE 2	6/4/1981	BLACK	M	2
	SECURITY RISK	SRG PHASE 2	3/15/1987	BLACK	M	3
	SECURITY RISK	SRG PHASE 2	8/30/1987	BLACK	M	2
	SECURITY RISK	SRG PHASE 2	4/27/1989	BLACK	M	3
	SECURITY RISK	SRG PHASE 2	8/28/1990	BLACK	M	3
	SECURITY RISK	SRG PHASE 2	4/4/1994	BLACK	M	2
	SECURITY RISK	SRG PHASE 2	12/23/1993	BLACK	M	3
	SECURITY RISK	SRG PHASE 2	10/12/1991	BLACK	M	2
	SECURITY RISK	SRG PHASE 2	3/4/1995	BLACK	M	2
	SECURITY RISK	SRG PHASE 2	12/22/1992	BLACK	M	3
	SECURITY RISK	SRG PHASE 2	2/10/1993	BLACK	M	3
	SECURITY RISK	SRG PHASE 2	1/16/1990	BLACK	M	2
	SECURITY RISK	SRG PHASE 2	8/7/1988	BLACK	M	1
	SECURITY RISK	SRG PHASE 2	5/22/1996	BLACK	M	1
	SECURITY RISK	SRG PHASE 2	4/12/1996	BLACK	M	2
	SECURITY RISK	SRG PHASE 2	4/12/2000	BLACK	M	3
	SECURITY RISK	SRG PHASE 2	10/11/1989	BLACK	M	1
	SECURITY RISK	SRG PHASE 2	2/19/1974	HISPANIC	M	2
	SECURITY RISK	SRG PHASE 2	2/19/1983	HISPANIC	M	2
	SECURITY RISK	SRG PHASE 2	12/4/1983	HISPANIC	M	3
	SECURITY RISK	SRG PHASE 2	1/6/1986	HISPANIC	M	3

Phone: 860.692.6928 ♦ Fax: 860.692.7483
 24 Wolcott Hill Road ♦ Wethersfield, Connecticut 06109
 Website: www.ct.gov/doc

An Affirmative Action/Equal Opportunity Employer



STATE OF CONNECTICUT DEPARTMENT OF CORRECTION



OFFICE OF THE COMMISSIONER

Ned Lamont
Governor

Angel Quiros
Commissioner

	SECURITY RISK	SRG PHASE 2	8/9/1985	HISPANIC	M	2
	SECURITY RISK	SRG PHASE 2	11/15/1980	HISPANIC	M	2
	SECURITY RISK	SRG PHASE 2	9/20/1993	HISPANIC	M	2
	SECURITY RISK	SRG PHASE 2	12/15/1993	HISPANIC	M	2
	SECURITY RISK	SRG PHASE 2	2/28/1995	HISPANIC	M	2
	SECURITY RISK	SRG PHASE 2	5/5/1971	HISPANIC	M	2
	SECURITY RISK	SRG PHASE 2	12/23/1994	HISPANIC	M	3
	SECURITY RISK	SRG PHASE 2	7/18/1997	HISPANIC	M	2
	SECURITY RISK	SRG PHASE 2	1/8/1999	HISPANIC	M	1
	SECURITY RISK	SRG PHASE 2	2/28/1984	AMER INDIAN	M	3
	SECURITY RISK	SRG PHASE 3-5	1/18/1990	WHITE	M	3
	SECURITY RISK	SRG PHASE 3-5	11/5/1985	BLACK	M	1
	SECURITY RISK	SRG PHASE 3-5	7/7/1986	BLACK	M	3
	SECURITY RISK	SRG PHASE 3-5	2/8/1986	BLACK	M	3
	SECURITY RISK	SRG PHASE 3-5	2/9/1985	HISPANIC	M	3
	SECURITY RISK	SRG PHASE 3-5	6/11/1983	HISPANIC	M	3
	SECURITY RISK	SRG PHASE 3-5	5/20/1992	HISPANIC	M	3
	SECURITY RISK	SRG PHASE 3-5	12/8/1992	HISPANIC	M	1
	SECURITY RISK	SRG PHASE 3-5	2/19/1991	HISPANIC	M	1
	SECURITY RISK	SRG PHASE 3-5	2/7/1995	HISPANIC	M	3
	SECURITY RISK	SRG PHASE 3-5	11/26/1994	HISPANIC	M	3
GARNER	SECURITY RISK	SRG PHASE 3-5	11/25/1989	BLACK	M	4
	SECURITY RISK	SRG PHASE 3-5	11/6/1992	BLACK	M	3
	SECURITY RISK	SRG PHASE 3-5	6/23/1997	BLACK	M	4
	SECURITY RISK	SRG PHASE 3-5	6/15/1987	BLACK	M	4
	SECURITY RISK	SRG PHASE 3-5	1/30/1990	HISPANIC	M	4
	SECURITY RISK	SRG PHASE 3-5	8/4/1989	HISPANIC	M	4
YORK CI	SECURITY RISK	SRG PHASE 3-5	8/20/1993	WHITE	F	3
	SECURITY RISK	SRG PHASE 3-5	4/23/1993	HISPANIC	F	3
NORTHERN CI	SECURITY RISK	SRG PHASE 1	11/30/1970	WHITE	M	2

Phone: 860.692.6928 ♦ Fax: 860.692.7483
24 Wolcott Hill Road ♦ Wethersfield, Connecticut 06109
Website: www.ct.gov/doc

An Affirmative Action/Equal Opportunity Employer



STATE OF CONNECTICUT DEPARTMENT OF CORRECTION



OFFICE OF THE COMMISSIONER

Ned Lamont
Governor

Angel Quiros
Commissioner

SECURITY RISK	SRG PHASE 1	6/2/1981	WHITE	M	3
SECURITY RISK	SRG PHASE 1	11/3/1986	WHITE	M	3
SECURITY RISK	SRG PHASE 1	8/15/1992	WHITE	M	2
SECURITY RISK	SRG PHASE 1	5/14/1992	WHITE	M	3
SECURITY RISK	SRG PHASE 1	12/19/1986	WHITE	M	2
SECURITY RISK	SRG PHASE 1	6/4/1983	WHITE	M	3
SECURITY RISK	SRG PHASE 1	8/14/1988	BLACK	M	3
SECURITY RISK	SRG PHASE 1	2/20/1988	BLACK	M	3
SECURITY RISK	SRG PHASE 1	12/4/1990	BLACK	M	3
SECURITY RISK	SRG PHASE 1	10/23/1988	BLACK	M	3
SECURITY RISK	SRG PHASE 1	11/19/1990	BLACK	M	1
SECURITY RISK	SRG PHASE 1	11/29/1993	BLACK	M	3
SECURITY RISK	SRG PHASE 1	12/19/1995	BLACK	M	2
SECURITY RISK	SRG PHASE 1	6/15/1994	BLACK	M	2
SECURITY RISK	SRG PHASE 1	2/27/1994	BLACK	M	1
SECURITY RISK	SRG PHASE 1	5/27/1995	BLACK	M	2
SECURITY RISK	SRG PHASE 1	2/6/1995	BLACK	M	3
SECURITY RISK	SRG PHASE 1	1/14/1983	BLACK	M	3
SECURITY RISK	SRG PHASE 1	1/20/1996	BLACK	M	2
SECURITY RISK	SRG PHASE 1	8/27/1999	BLACK	M	3
SECURITY RISK	SRG PHASE 1	8/19/1999	BLACK	M	2
SECURITY RISK	SRG PHASE 1	12/15/2000	BLACK	M	2
SECURITY RISK	SRG PHASE 1	8/13/2000	BLACK	M	3
SECURITY RISK	SRG PHASE 1	7/9/1963	BLACK	M	3
SECURITY RISK	SRG PHASE 1	10/31/1998	BLACK	M	3
SECURITY RISK	SRG PHASE 1	7/22/1998	BLACK	M	1
SECURITY RISK	SRG PHASE 1	5/30/1999	BLACK	M	2
SECURITY RISK	SRG PHASE 1	12/23/1985	HISPANIC	M	2
SECURITY RISK	SRG PHASE 1	2/20/1987	HISPANIC	M	3
SECURITY RISK	SRG PHASE 1	1/9/1987	HISPANIC	M	2
SECURITY RISK	SRG PHASE 1	7/24/1989	HISPANIC	M	3
SECURITY RISK	SRG PHASE 1	10/31/1991	HISPANIC	M	1
SECURITY RISK	SRG PHASE 1	7/10/1998	HISPANIC	M	3

Phone: 860.692.6928 ♦ Fax: 860.692.7483
24 Wolcott Hill Road ♦ Wethersfield, Connecticut 06109
Website: www.ct.gov/doc

An Affirmative Action/Equal Opportunity Employer



STATE OF CONNECTICUT DEPARTMENT OF CORRECTION



OFFICE OF THE COMMISSIONER

Ned Lamont
Governor

Angel Quiros
Commissioner

SECURITY RISK SRG PHASE 1 1/22/1995 HISPANIC M 1

Connecticut Department of Correction - Research

Inmates on Security Risk March 1, 2020

Disaggregated Demographics

Location	Restrictive Status	SRG Phase	DOB	Race	Gender	Mental Health Sc
WALKER RC	SECURITY RISK	SRG PHASE 2	11/7/1961	WHITE	M	3
	SECURITY RISK	SRG PHASE 2	11/7/1987	WHITE	M	2
	SECURITY RISK	SRG PHASE 2	7/5/1995	WHITE	M	3
	SECURITY RISK	SRG PHASE 2	4/6/1981	BLACK	M	2
	SECURITY RISK	SRG PHASE 2	3/15/1987	BLACK	M	3
	SECURITY RISK	SRG PHASE 2	8/30/1987	BLACK	M	2
	SECURITY RISK	SRG PHASE 2	8/28/1990	BLACK	M	3
	SECURITY RISK	SRG PHASE 2	4/4/1994	BLACK	M	3
	SECURITY RISK	SRG PHASE 2	4/3/1995	BLACK	M	2
	SECURITY RISK	SRG PHASE 2	12/22/1992	BLACK	M	3
	SECURITY RISK	SRG PHASE 2	7/8/1988	BLACK	M	1
	SECURITY RISK	SRG PHASE 2	1/18/1996	BLACK	M	2
	SECURITY RISK	SRG PHASE 2	7/18/1999	BLACK	M	2
	SECURITY RISK	SRG PHASE 2	12/4/2000	BLACK	M	3
	SECURITY RISK	SRG PHASE 2	7/22/1998	BLACK	M	1
	SECURITY RISK	SRG PHASE 2	11/1/2000	BLACK	M	1
	SECURITY RISK	SRG PHASE 2	11/10/1989	BLACK	M	1
	SECURITY RISK	SRG PHASE 2	2/19/1974	HISPANIC	M	2
	SECURITY RISK	SRG PHASE 2	2/19/1983	HISPANIC	M	2
	SECURITY RISK	SRG PHASE 2	4/12/1983	HISPANIC	M	3
	SECURITY RISK	SRG PHASE 2	6/1/1986	HISPANIC	M	3
	SECURITY RISK	SRG PHASE 2	9/8/1985	HISPANIC	M	2
	SECURITY RISK	SRG PHASE 2	1/9/1987	HISPANIC	M	2
	SECURITY RISK	SRG PHASE 2	11/15/1980	HISPANIC	M	2
	SECURITY RISK	SRG PHASE 2	12/15/1993	HISPANIC	M	2
	SECURITY RISK	SRG PHASE 2	2/28/1995	HISPANIC	M	2

Phone: 860.692.6928 ♦ Fax: 860.692.7483
 24 Wolcott Hill Road ♦ Wethersfield, Connecticut 06109
 Website: www.ct.gov/doc

An Affirmative Action/Equal Opportunity Employer



STATE OF CONNECTICUT DEPARTMENT OF CORRECTION



OFFICE OF THE COMMISSIONER

Ned Lamont
Governor

Angel Quiros
Commissioner

	SECURITY RISK	SRG PHASE 2	5/5/1971	HISPANIC	M	2
	SECURITY RISK	SRG PHASE 2	12/23/1994	HISPANIC	M	3
	SECURITY RISK	SRG PHASE 2	7/18/1997	HISPANIC	M	2
	SECURITY RISK	SRG PHASE 2	8/1/1999	HISPANIC	M	1
	SECURITY RISK	SRG PHASE 2	2/28/1984	AMER IND	M	3
	SECURITY RISK	SRG PHASE 2	3/3/1982	AMER IND	M	3
	SECURITY RISK	SRG PHASE 3-5	1/18/1990	WHITE	M	3
	SECURITY RISK	SRG PHASE 3-5	1/12/1968	BLACK	M	2
	SECURITY RISK	SRG PHASE 3-5	5/11/1985	BLACK	M	1
	SECURITY RISK	SRG PHASE 3-5	7/7/1986	BLACK	M	3
	SECURITY RISK	SRG PHASE 3-5	8/13/1992	BLACK	M	3
	SECURITY RISK	SRG PHASE 3-5	12/4/1996	BLACK	M	2
	SECURITY RISK	SRG PHASE 3-5	12/27/1996	BLACK	M	3
	SECURITY RISK	SRG PHASE 3-5	9/2/1985	HISPANIC	M	3
	SECURITY RISK	SRG PHASE 3-5	11/6/1983	HISPANIC	M	3
	SECURITY RISK	SRG PHASE 3-5	5/20/1992	HISPANIC	M	2
	SECURITY RISK	SRG PHASE 3-5	8/12/1992	HISPANIC	M	1
	SECURITY RISK	SRG PHASE 3-5	2/19/1991	HISPANIC	M	1
	SECURITY RISK	SRG PHASE 3-5	7/2/1995	HISPANIC	M	3
	SECURITY RISK	SRG PHASE 3-5	11/26/1994	HISPANIC	M	3
GARNER	SECURITY RISK	SRG PHASE 3-5	11/25/1989	BLACK	M	4
	SECURITY RISK	SRG PHASE 3-5	6/23/1997	BLACK	M	4
	SECURITY RISK	SRG PHASE 3-5	6/15/1987	BLACK	M	4
	SECURITY RISK	SRG PHASE 3-5	1/30/1990	HISPANIC	M	4
	SECURITY RISK	SRG PHASE 3-5	8/4/1989	HISPANIC	M	4
YORK CI	SECURITY RISK	SRG PHASE 3-5	8/20/1993	WHITE	F	3
	SECURITY RISK	SRG PHASE 3-5	4/23/1993	HISPANIC	F	3
NORTHERN CI	SECURITY RISK	SRG PHASE 1	11/30/1970	WHITE	M	2
	SECURITY RISK	SRG PHASE 1	6/2/1981	WHITE	M	3
	SECURITY RISK	SRG PHASE 1	11/3/1986	WHITE	M	3

Phone: 860.692.6928 ♦ Fax: 860.692.7483
24 Wolcott Hill Road ♦ Wethersfield, Connecticut 06109
Website: www.ct.gov/doc

An Affirmative Action/Equal Opportunity Employer



STATE OF CONNECTICUT DEPARTMENT OF CORRECTION



OFFICE OF THE COMMISSIONER

Ned Lamont
Governor

Angel Quiros
Commissioner

SECURITY RISK	SRG PHASE 1	7/23/1990	WHITE	M	2
SECURITY RISK	SRG PHASE 1	8/15/1992	WHITE	M	2
SECURITY RISK	SRG PHASE 1	5/14/1992	WHITE	M	2
SECURITY RISK	SRG PHASE 1	2/24/1989	WHITE	M	3
SECURITY RISK	SRG PHASE 1	12/19/1986	WHITE	M	2
SECURITY RISK	SRG PHASE 1	6/4/1983	WHITE	M	3
SECURITY RISK	SRG PHASE 1	4/8/1973	BLACK	M	2
SECURITY RISK	SRG PHASE 1	8/14/1988	BLACK	M	3
SECURITY RISK	SRG PHASE 1	2/20/1988	BLACK	M	3
SECURITY RISK	SRG PHASE 1	12/4/1990	BLACK	M	3
SECURITY RISK	SRG PHASE 1	10/23/1988	BLACK	M	3
SECURITY RISK	SRG PHASE 1	11/19/1990	BLACK	M	1
SECURITY RISK	SRG PHASE 1	11/29/1993	BLACK	M	3
SECURITY RISK	SRG PHASE 1	12/19/1995	BLACK	M	2
SECURITY RISK	SRG PHASE 1	12/10/1991	BLACK	M	2
SECURITY RISK	SRG PHASE 1	6/15/1994	BLACK	M	2
SECURITY RISK	SRG PHASE 1	10/2/1993	BLACK	M	3
SECURITY RISK	SRG PHASE 1	2/27/1994	BLACK	M	2
SECURITY RISK	SRG PHASE 1	5/27/1995	BLACK	M	2
SECURITY RISK	SRG PHASE 1	2/6/1995	BLACK	M	3
SECURITY RISK	SRG PHASE 1	1/14/1983	BLACK	M	3
SECURITY RISK	SRG PHASE 1	1/20/1996	BLACK	M	2
SECURITY RISK	SRG PHASE 1	5/22/1996	BLACK	M	1
SECURITY RISK	SRG PHASE 1	6/30/1994	BLACK	M	3
SECURITY RISK	SRG PHASE 1	8/27/1999	BLACK	M	3
SECURITY RISK	SRG PHASE 1	8/19/1999	BLACK	M	2
SECURITY RISK	SRG PHASE 1	12/15/2000	BLACK	M	2
SECURITY RISK	SRG PHASE 1	8/13/2000	BLACK	M	3
SECURITY RISK	SRG PHASE 1	7/9/1963	BLACK	M	3
SECURITY RISK	SRG PHASE 1	10/31/1998	BLACK	M	3
SECURITY RISK	SRG PHASE 1	5/30/1999	BLACK	M	2
SECURITY RISK	SRG PHASE 1	12/23/1985	HISPANIC	M	2
SECURITY RISK	SRG PHASE 1	2/20/1987	HISPANIC	M	3

Phone: 860.692.6928 ♦ Fax: 860.692.7483
24 Wolcott Hill Road ♦ Wethersfield, Connecticut 06109
Website: www.ct.gov/doc

An Affirmative Action/Equal Opportunity Employer



STATE OF CONNECTICUT DEPARTMENT OF CORRECTION



OFFICE OF THE COMMISSIONER

Ned Lamont
Governor

Angel Quiros
Commissioner

SECURITY RISK	SRG PHASE 1	5/6/1989	HISPANIC	M	2
SECURITY RISK	SRG PHASE 1	7/24/1989	HISPANIC	M	3
SECURITY RISK	SRG PHASE 1	10/31/1991	HISPANIC	M	1
SECURITY RISK	SRG PHASE 1	7/10/1998	HISPANIC	M	3
SECURITY RISK	SRG PHASE 1	1/22/1995	HISPANIC	M	1

Connecticut Department of Correction - Research

Inmates on Security Risk Apr. 1, 2020

Disaggregated Demographics

Location	Restrictive Status	SRG Phase	DOB	Race	Gender	Mental Health Sc
WALKER RC	SECURITY RISK	SRG PHASE 2	11/7/1961	WHITE	M	3
	SECURITY RISK	SRG PHASE 2	7/5/1995	WHITE	M	3
	SECURITY RISK	SRG PHASE 2	8/30/1987	BLACK	M	2
	SECURITY RISK	SRG PHASE 2	4/27/1989	BLACK	M	3
	SECURITY RISK	SRG PHASE 2	4/4/1994	BLACK	M	3
	SECURITY RISK	SRG PHASE 2	12/22/1992	BLACK	M	3
	SECURITY RISK	SRG PHASE 2	7/8/1988	BLACK	M	1
	SECURITY RISK	SRG PHASE 2	7/18/1999	BLACK	M	2
	SECURITY RISK	SRG PHASE 2	2/8/1996	BLACK	M	2
	SECURITY RISK	SRG PHASE 2	2/19/1974	HISPANIC	M	3
	SECURITY RISK	SRG PHASE 2	4/12/1983	HISPANIC	M	3
	SECURITY RISK	SRG PHASE 2	6/1/1986	HISPANIC	M	3
	SECURITY RISK	SRG PHASE 2	2/20/1987	HISPANIC	M	3
	SECURITY RISK	SRG PHASE 2	9/8/1985	HISPANIC	M	2
	SECURITY RISK	SRG PHASE 2	1/9/1987	HISPANIC	M	2
	SECURITY RISK	SRG PHASE 2	11/15/1980	HISPANIC	M	2
	SECURITY RISK	SRG PHASE 2	12/15/1993	HISPANIC	M	2
	SECURITY RISK	SRG PHASE 2	5/5/1971	HISPANIC	M	3
	SECURITY RISK	SRG PHASE 2	12/23/1994	HISPANIC	M	3
	SECURITY RISK	SRG PHASE 2	3/3/1997	HISPANIC	M	1
	SECURITY RISK	SRG PHASE 2	7/18/1997	HISPANIC	M	2
	SECURITY RISK	SRG PHASE 2	8/1/1999	HISPANIC	M	1

Phone: 860.692.6928 ♦ Fax: 860.692.7483
 24 Wolcott Hill Road ♦ Wethersfield, Connecticut 06109
 Website: www.ct.gov/doc

An Affirmative Action/Equal Opportunity Employer



STATE OF CONNECTICUT DEPARTMENT OF CORRECTION



OFFICE OF THE COMMISSIONER

Ned Lamont
Governor

Angel Quiros
Commissioner

	SECURITY RISK	SRG PHASE 2	2/28/1984	AMER IND	M	3
	SECURITY RISK	SRG PHASE 2	3/3/1982	AMER IND	M	3
	SECURITY RISK	SRG PHASE 3-5	1/18/1990	WHITE	M	3
	SECURITY RISK	SRG PHASE 3-5	1/12/1968	BLACK	M	2
	SECURITY RISK	SRG PHASE 3-5	5/11/1985	BLACK	M	1
	SECURITY RISK	SRG PHASE 3-5	7/7/1986	BLACK	M	3
	SECURITY RISK	SRG PHASE 3-5	8/13/1992	BLACK	M	3
	SECURITY RISK	SRG PHASE 3-5	12/27/1996	BLACK	M	3
	SECURITY RISK	SRG PHASE 3-5	10/6/1995	BLACK	M	1
	SECURITY RISK	SRG PHASE 3-5	9/2/1985	HISPANIC	M	3
	SECURITY RISK	SRG PHASE 3-5	11/6/1983	HISPANIC	M	3
	SECURITY RISK	SRG PHASE 3-5	8/12/1992	HISPANIC	M	1
	SECURITY RISK	SRG PHASE 3-5	7/2/1995	HISPANIC	M	3
	SECURITY RISK	SRG PHASE 3-5	11/26/1994	HISPANIC	M	3
GARNER	SECURITY RISK	SRG PHASE 3-5	11/25/1989	BLACK	M	4
	SECURITY RISK	SRG PHASE 3-5	6/23/1997	BLACK	M	4
	SECURITY RISK	SRG PHASE 3-5	6/15/1987	BLACK	M	4
	SECURITY RISK	SRG PHASE 3-5	3/15/1989	HISPANIC	M	5
	SECURITY RISK	SRG PHASE 3-5	1/30/1990	HISPANIC	M	4
	SECURITY RISK	SRG PHASE 3-5	8/4/1989	HISPANIC	M	4
YORK CI	SECURITY RISK	SRG PHASE 3-5	8/20/1993	WHITE	F	3
	SECURITY RISK	SRG PHASE 3-5	4/23/1993	HISPANIC	F	3
NORTHERN CI	SECURITY RISK	SRG PHASE 1	11/30/1970	WHITE	M	2
	SECURITY RISK	SRG PHASE 1	6/2/1981	WHITE	M	3
	SECURITY RISK	SRG PHASE 1	7/23/1990	WHITE	M	2
	SECURITY RISK	SRG PHASE 1	8/15/1992	WHITE	M	2
	SECURITY RISK	SRG PHASE 1	5/14/1992	WHITE	M	2
	SECURITY RISK	SRG PHASE 1	2/24/1989	WHITE	M	3
	SECURITY RISK	SRG PHASE 1	12/19/1986	WHITE	M	2
	SECURITY RISK	SRG PHASE 1	6/4/1983	WHITE	M	3

Phone: 860.692.6928 ♦ Fax: 860.692.7483
24 Wolcott Hill Road ♦ Wethersfield, Connecticut 06109
Website: www.ct.gov/doc

An Affirmative Action/Equal Opportunity Employer



STATE OF CONNECTICUT DEPARTMENT OF CORRECTION



OFFICE OF THE COMMISSIONER

Ned Lamont
Governor

Angel Quiros
Commissioner

SECURITY RISK	SRG PHASE 1	4/8/1973	BLACK	M	2
SECURITY RISK	SRG PHASE 1	4/6/1981	BLACK	M	2
SECURITY RISK	SRG PHASE 1	9/18/1987	BLACK	M	2
SECURITY RISK	SRG PHASE 1	8/14/1988	BLACK	M	3
SECURITY RISK	SRG PHASE 1	2/20/1988	BLACK	M	3
SECURITY RISK	SRG PHASE 1	8/28/1990	BLACK	M	3
SECURITY RISK	SRG PHASE 1	12/4/1990	BLACK	M	3
SECURITY RISK	SRG PHASE 1	10/23/1988	BLACK	M	3
SECURITY RISK	SRG PHASE 1	11/19/1990	BLACK	M	1
SECURITY RISK	SRG PHASE 1	11/29/1993	BLACK	M	3
SECURITY RISK	SRG PHASE 1	12/19/1995	BLACK	M	2
SECURITY RISK	SRG PHASE 1	12/10/1991	BLACK	M	2
SECURITY RISK	SRG PHASE 1	6/15/1994	BLACK	M	2
SECURITY RISK	SRG PHASE 1	4/3/1995	BLACK	M	2
SECURITY RISK	SRG PHASE 1	10/2/1993	BLACK	M	3
SECURITY RISK	SRG PHASE 1	2/27/1994	BLACK	M	3
SECURITY RISK	SRG PHASE 1	1/18/1996	BLACK	M	2
SECURITY RISK	SRG PHASE 1	5/27/1995	BLACK	M	2
SECURITY RISK	SRG PHASE 1	2/6/1995	BLACK	M	3
SECURITY RISK	SRG PHASE 1	1/14/1983	BLACK	M	3
SECURITY RISK	SRG PHASE 1	1/20/1996	BLACK	M	2
SECURITY RISK	SRG PHASE 1	5/22/1996	BLACK	M	1
SECURITY RISK	SRG PHASE 1	6/30/1994	BLACK	M	3
SECURITY RISK	SRG PHASE 1	8/27/1999	BLACK	M	3
SECURITY RISK	SRG PHASE 1	8/19/1999	BLACK	M	2
SECURITY RISK	SRG PHASE 1	12/15/2000	BLACK	M	2
SECURITY RISK	SRG PHASE 1	8/13/2000	BLACK	M	3
SECURITY RISK	SRG PHASE 1	7/9/1963	BLACK	M	3
SECURITY RISK	SRG PHASE 1	12/4/2000	BLACK	M	3
SECURITY RISK	SRG PHASE 1	10/31/1998	BLACK	M	3
SECURITY RISK	SRG PHASE 1	7/22/1998	BLACK	M	1
SECURITY RISK	SRG PHASE 1	5/30/1999	BLACK	M	2
SECURITY RISK	SRG PHASE 1	11/1/2000	BLACK	M	1

Phone: 860.692.6928 ♦ Fax: 860.692.7483
24 Wolcott Hill Road ♦ Wethersfield, Connecticut 06109
Website: www.ct.gov/doc

An Affirmative Action/Equal Opportunity Employer



STATE OF CONNECTICUT DEPARTMENT OF CORRECTION



OFFICE OF THE COMMISSIONER

Ned Lamont
Governor

Angel Quiros
Commissioner

SECURITY RISK	SRG PHASE 1	11/10/1989	BLACK	M	1
SECURITY RISK	SRG PHASE 1	6/16/1976	HISPANIC	M	2
SECURITY RISK	SRG PHASE 1	12/23/1985	HISPANIC	M	2
SECURITY RISK	SRG PHASE 1	5/6/1989	HISPANIC	M	2
SECURITY RISK	SRG PHASE 1	7/24/1989	HISPANIC	M	3
SECURITY RISK	SRG PHASE 1	2/28/1995	HISPANIC	M	2
SECURITY RISK	SRG PHASE 1	7/10/1998	HISPANIC	M	3
SECURITY RISK	SRG PHASE 1	1/22/1995	HISPANIC	M	1

Connecticut Department of Correction - Research

Inmates on Security Risk May 1, 2020

Disaggregated Demographics

Location	Restrictive Status	SRG Phase	DOB	Race	Gender	Mental Health Sc
WALKER RC	SECURITY RISK	SRG PHASE 2	11/7/1961	WHITE	M	3
	SECURITY RISK	SRG PHASE 2	8/30/1987	BLACK	M	2
	SECURITY RISK	SRG PHASE 2	4/27/1989	BLACK	M	3
	SECURITY RISK	SRG PHASE 2	4/4/1994	BLACK	M	3
	SECURITY RISK	SRG PHASE 2	12/22/1992	BLACK	M	3
	SECURITY RISK	SRG PHASE 2	7/8/1988	BLACK	M	1
	SECURITY RISK	SRG PHASE 2	7/18/1999	BLACK	M	2
	SECURITY RISK	SRG PHASE 2	2/8/1996	BLACK	M	2
	SECURITY RISK	SRG PHASE 2	2/19/1974	HISPANIC	M	3
	SECURITY RISK	SRG PHASE 2	4/12/1983	HISPANIC	M	3
	SECURITY RISK	SRG PHASE 2	6/1/1986	HISPANIC	M	3
	SECURITY RISK	SRG PHASE 2	2/20/1987	HISPANIC	M	3
	SECURITY RISK	SRG PHASE 2	11/15/1980	HISPANIC	M	2
	SECURITY RISK	SRG PHASE 2	8/12/1992	HISPANIC	M	1
	SECURITY RISK	SRG PHASE 2	12/15/1993	HISPANIC	M	2
	SECURITY RISK	SRG PHASE 2	7/18/1997	HISPANIC	M	2
	SECURITY RISK	SRG PHASE 2	2/28/1984	AMER IND	M	3
	SECURITY RISK	SRG PHASE 2	3/3/1982	AMER IND	M	3
	SECURITY RISK	SRG PHASE 3-5	1/18/1990	WHITE	M	3

Phone: 860.692.6928 ♦ Fax: 860.692.7483
 24 Wolcott Hill Road ♦ Wethersfield, Connecticut 06109
 Website: www.ct.gov/doc

An Affirmative Action/Equal Opportunity Employer



STATE OF CONNECTICUT DEPARTMENT OF CORRECTION



OFFICE OF THE COMMISSIONER

Ned Lamont
Governor

Angel Quiros
Commissioner

	SECURITY RISK	SRG PHASE 3-5	1/12/1968	BLACK	M	2
	SECURITY RISK	SRG PHASE 3-5	5/11/1985	BLACK	M	1
	SECURITY RISK	SRG PHASE 3-5	12/27/1996	BLACK	M	3
	SECURITY RISK	SRG PHASE 3-5	10/6/1995	BLACK	M	1
	SECURITY RISK	SRG PHASE 3-5	9/2/1985	HISPANIC	M	3
	SECURITY RISK	SRG PHASE 3-5	11/6/1983	HISPANIC	M	3
	SECURITY RISK	SRG PHASE 3-5	9/8/1985	HISPANIC	M	2
	SECURITY RISK	SRG PHASE 3-5	1/9/1987	HISPANIC	M	2
	SECURITY RISK	SRG PHASE 3-5	11/13/1990	HISPANIC	M	2
	SECURITY RISK	SRG PHASE 3-5	5/5/1971	HISPANIC	M	3
	SECURITY RISK	SRG PHASE 3-5	7/2/1995	HISPANIC	M	3
	SECURITY RISK	SRG PHASE 3-5	11/26/1994	HISPANIC	M	3
	SECURITY RISK	SRG PHASE 3-5	8/1/1999	HISPANIC	M	1
GARNER	SECURITY RISK	SRG PHASE 2	12/23/1994	HISPANIC	M	5
	SECURITY RISK	SRG PHASE 3-5	11/25/1989	BLACK	M	4
	SECURITY RISK	SRG PHASE 3-5	6/23/1997	BLACK	M	4
	SECURITY RISK	SRG PHASE 3-5	6/15/1987	BLACK	M	4
	SECURITY RISK	SRG PHASE 3-5	1/30/1990	HISPANIC	M	4
	SECURITY RISK	SRG PHASE 3-5	8/4/1989	HISPANIC	M	4
MACDOUGALL	SECURITY RISK	SRG PHASE 2	5/15/1996	WHITE	M	3
	SECURITY RISK	SRG PHASE 2	7/5/1995	WHITE	M	3
	SECURITY RISK	SRG PHASE 2	2/1/1981	BLACK	M	3
	SECURITY RISK	SRG PHASE 2	8/3/2000	HISPANIC	M	3
YORK	SECURITY RISK	SRG PHASE 3-5	8/20/1993	WHITE	F	3
	SECURITY RISK	SRG PHASE 3-5	4/23/1993	HISPANIC	F	3
NORTHERN	SECURITY RISK	SRG PHASE 1	11/30/1970	WHITE	M	2
	SECURITY RISK	SRG PHASE 1	2/6/1981	WHITE	M	3
	SECURITY RISK	SRG PHASE 1	7/23/1990	WHITE	M	2
	SECURITY RISK	SRG PHASE 1	8/15/1992	WHITE	M	2

Phone: 860.692.6928 ♦ Fax: 860.692.7483
24 Wolcott Hill Road ♦ Wethersfield, Connecticut 06109
Website: www.ct.gov/doc

An Affirmative Action/Equal Opportunity Employer



STATE OF CONNECTICUT DEPARTMENT OF CORRECTION



OFFICE OF THE COMMISSIONER

Ned Lamont
Governor

Angel Quiros
Commissioner

SECURITY RISK	SRG PHASE 1	5/14/1992	WHITE	M	2
SECURITY RISK	SRG PHASE 1	2/24/1989	WHITE	M	3
SECURITY RISK	SRG PHASE 1	12/19/1986	WHITE	M	2
SECURITY RISK	SRG PHASE 1	4/6/1983	WHITE	M	3
SECURITY RISK	SRG PHASE 1	8/4/1973	BLACK	M	2
SECURITY RISK	SRG PHASE 1	6/4/1981	BLACK	M	2
SECURITY RISK	SRG PHASE 1	9/18/1987	BLACK	M	2
SECURITY RISK	SRG PHASE 1	8/14/1988	BLACK	M	3
SECURITY RISK	SRG PHASE 1	2/20/1988	BLACK	M	3
SECURITY RISK	SRG PHASE 1	8/28/1990	BLACK	M	3
SECURITY RISK	SRG PHASE 1	4/12/1990	BLACK	M	3
SECURITY RISK	SRG PHASE 1	11/19/1990	BLACK	M	1
SECURITY RISK	SRG PHASE 1	11/29/1993	BLACK	M	3
SECURITY RISK	SRG PHASE 1	12/19/1995	BLACK	M	2
SECURITY RISK	SRG PHASE 1	10/12/1991	BLACK	M	2
SECURITY RISK	SRG PHASE 1	6/15/1994	BLACK	M	2
SECURITY RISK	SRG PHASE 1	3/4/1995	BLACK	M	2
SECURITY RISK	SRG PHASE 1	2/10/1993	BLACK	M	3
SECURITY RISK	SRG PHASE 1	2/27/1994	BLACK	M	3
SECURITY RISK	SRG PHASE 1	1/18/1996	BLACK	M	2
SECURITY RISK	SRG PHASE 1	5/27/1995	BLACK	M	2
SECURITY RISK	SRG PHASE 1	6/2/1995	BLACK	M	3
SECURITY RISK	SRG PHASE 1	1/14/1983	BLACK	M	3
SECURITY RISK	SRG PHASE 1	1/20/1996	BLACK	M	2
SECURITY RISK	SRG PHASE 1	5/22/1996	BLACK	M	1
SECURITY RISK	SRG PHASE 1	6/30/1994	BLACK	M	3
SECURITY RISK	SRG PHASE 1	8/27/1999	BLACK	M	3
SECURITY RISK	SRG PHASE 1	8/19/1999	BLACK	M	2
SECURITY RISK	SRG PHASE 1	12/15/2000	BLACK	M	2
SECURITY RISK	SRG PHASE 1	8/13/2000	BLACK	M	3
SECURITY RISK	SRG PHASE 1	9/7/1963	BLACK	M	3
SECURITY RISK	SRG PHASE 1	4/12/2000	BLACK	M	3
SECURITY RISK	SRG PHASE 1	10/31/1998	BLACK	M	3

Phone: 860.692.6928 ♦ Fax: 860.692.7483
24 Wolcott Hill Road ♦ Wethersfield, Connecticut 06109
Website: www.ct.gov/doc

An Affirmative Action/Equal Opportunity Employer



STATE OF CONNECTICUT DEPARTMENT OF CORRECTION



OFFICE OF THE COMMISSIONER

Ned Lamont
Governor

Angel Quiros
Commissioner

SECURITY RISK	SRG PHASE 1	7/22/1998	BLACK	M	1
SECURITY RISK	SRG PHASE 1	5/30/1999	BLACK	M	2
SECURITY RISK	SRG PHASE 1	10/11/1989	BLACK	M	1
SECURITY RISK	SRG PHASE 1	6/16/1976	HISPANIC	M	2
SECURITY RISK	SRG PHASE 1	12/23/1985	HISPANIC	M	2
SECURITY RISK	SRG PHASE 1	6/5/1989	HISPANIC	M	2
SECURITY RISK	SRG PHASE 1	7/24/1989	HISPANIC	M	3
SECURITY RISK	SRG PHASE 1	2/28/1995	HISPANIC	M	2
SECURITY RISK	SRG PHASE 1	7/10/1998	HISPANIC	M	3
SECURITY RISK	SRG PHASE 1	1/22/1995	HISPANIC	M	1

Connecticut Department of Correction - Research

Inmates on Security Risk Jun. 1, 2020

Disaggregated Demographics

Location	Restrictive Status	SRG Phase	DOB	Race	Gender	Mental Health Sc
WALKER RC	SECURITY RISK	SRG PHASE 2	11/7/1961	WHITE	M	3
	SECURITY RISK	SRG PHASE 2	7/24/1992	WHITE	M	3
	SECURITY RISK	SRG PHASE 2	5/15/1996	WHITE	M	3
	SECURITY RISK	SRG PHASE 2	7/5/1995	WHITE	M	3
	SECURITY RISK	SRG PHASE 2	3/15/1987	BLACK	M	2
	SECURITY RISK	SRG PHASE 2	8/30/1987	BLACK	M	2
	SECURITY RISK	SRG PHASE 2	4/27/1989	BLACK	M	3
	SECURITY RISK	SRG PHASE 2	5/2/1993	BLACK	M	2
	SECURITY RISK	SRG PHASE 2	4/4/1994	BLACK	M	3
	SECURITY RISK	SRG PHASE 2	12/22/1992	BLACK	M	3
	SECURITY RISK	SRG PHASE 2	7/8/1988	BLACK	M	1
	SECURITY RISK	SRG PHASE 2	7/21/1992	BLACK	M	3
	SECURITY RISK	SRG PHASE 2	10/27/1999	BLACK	M	2
	SECURITY RISK	SRG PHASE 2	7/18/1999	BLACK	M	2
	SECURITY RISK	SRG PHASE 2	2/8/1996	BLACK	M	2
	SECURITY RISK	SRG PHASE 2	1/15/1998	BLACK	M	2
	SECURITY RISK	SRG PHASE 2	2/1/1981	BLACK	M	3

Phone: 860.692.6928 ♦ Fax: 860.692.7483
 24 Wolcott Hill Road ♦ Wethersfield, Connecticut 06109
 Website: www.ct.gov/doc

An Affirmative Action/Equal Opportunity Employer



STATE OF CONNECTICUT DEPARTMENT OF CORRECTION



OFFICE OF THE COMMISSIONER

Ned Lamont
Governor

Angel Quiros
Commissioner

	SECURITY RISK	SRG PHASE 2	2/19/1974	HISPANIC	M	3
	SECURITY RISK	SRG PHASE 2	4/12/1983	HISPANIC	M	3
	SECURITY RISK	SRG PHASE 2	6/1/1986	HISPANIC	M	3
	SECURITY RISK	SRG PHASE 2	2/20/1987	HISPANIC	M	3
	SECURITY RISK	SRG PHASE 2	11/15/1980	HISPANIC	M	2
	SECURITY RISK	SRG PHASE 2	12/15/1993	HISPANIC	M	2
	SECURITY RISK	SRG PHASE 2	7/18/1997	HISPANIC	M	2
	SECURITY RISK	SRG PHASE 2	8/3/2000	HISPANIC	M	3
	SECURITY RISK	SRG PHASE 2	2/28/1984	AMER IND	M	3
	SECURITY RISK	SRG PHASE 2	3/3/1982	AMER IND	M	3
	SECURITY RISK	SRG PHASE 3-5	1/18/1990	WHITE	M	3
	SECURITY RISK	SRG PHASE 3-5	1/12/1968	BLACK	M	2
	SECURITY RISK	SRG PHASE 3-5	12/27/1996	BLACK	M	3
	SECURITY RISK	SRG PHASE 3-5	10/6/1995	BLACK	M	1
	SECURITY RISK	SRG PHASE 3-5	11/6/1983	HISPANIC	M	3
	SECURITY RISK	SRG PHASE 3-5	9/8/1985	HISPANIC	M	2
	SECURITY RISK	SRG PHASE 3-5	1/9/1987	HISPANIC	M	2
	SECURITY RISK	SRG PHASE 3-5	11/13/1990	HISPANIC	M	2
	SECURITY RISK	SRG PHASE 3-5	5/5/1971	HISPANIC	M	3
	SECURITY RISK	SRG PHASE 3-5	7/2/1995	HISPANIC	M	3
	SECURITY RISK	SRG PHASE 3-5	11/26/1994	HISPANIC	M	3
GARNER	SECURITY RISK	SRG PHASE 2	12/23/1994	HISPANIC	M	4
	SECURITY RISK	SRG PHASE 3-5	11/25/1989	BLACK	M	4
	SECURITY RISK	SRG PHASE 3-5	6/23/1997	BLACK	M	4
	SECURITY RISK	SRG PHASE 3-5	6/15/1987	BLACK	M	4
	SECURITY RISK	SRG PHASE 3-5	8/4/1989	HISPANIC	M	4
YORK CI	SECURITY RISK	SRG PHASE 3-5	8/20/1993	WHITE	F	3
	SECURITY RISK	SRG PHASE 3-5	4/23/1993	HISPAJ:\TIC	F	3
NORTHERN CI	SECURITY RISK	SRG PHASE 1	11/30/1970	WHITE	M	2
	SECURITY RISK	SRG PHASE 1	6/2/1981	WHITE	M	3
	SECURITY RISK	SRG PHASE 1	7/23/1990	WHITE	M	2
	SECURITY RISK	SRG PHASE 1	5/14/1992	WHITE	M	2
	SECURITY RISK	SRG PHASE 1	2/24/1989	WHITE	M	3

Phone: 860.692.6928 ♦ Fax: 860.692.7483
24 Wolcott Hill Road ♦ Wethersfield, Connecticut 06109
Website: www.ct.gov/doc

An Affirmative Action/Equal Opportunity Employer



STATE OF CONNECTICUT DEPARTMENT OF CORRECTION



OFFICE OF THE COMMISSIONER

Ned Lamont
Governor

Angel Quiros
Commissioner

SECURITY RISK	SRG PHASE 1	12/19/1986	WHITE	M	3
SECURITY RISK	SRG PHASE 1	6/4/1983	WHITE	M	3
SECURITY RISK	SRG PHASE 1	4/8/1973	BLACK	M	2
SECURITY RISK	SRG PHASE 1	4/6/1981	BLACK	M	3
SECURITY RISK	SRG PHASE 1	9/18/1987	BLACK	M	2
SECURITY RISK	SRG PHASE 1	8/14/1988	BLACK	M	3
SECURITY RISK	SRG PHASE 1	2/20/1988	BLACK	M	3
SECURITY RISK	SRG PHASE 1	8/28/1990	BLACK	M	3
SECURITY RISK	SRG PHASE 1	12/4/1990	BLACK	M	3
SECURITY RISK	SRG PHASE 1	11/19/1990	BLACK	M	1
SECURITY RISK	SRG PHASE 1	11/29/1993	BLACK	M	3
SECURITY RISK	SRG PHASE 1	12/10/1991	BLACK	M	2
SECURITY RISK	SRG PHASE 1	6/15/1994	BLACK	M	2
SECURITY RISK	SRG PHASE 1	4/3/1995	BLACK	M	3
SECURITY RISK	SRG PHASE 1	10/2/1993	BLACK	M	3
SECURITY RISK	SRG PHASE 1	2/27/1994	BLACK	M	3
SECURITY RISK	SRG PHASE 1	1/18/1996	BLACK	M	2
SECURITY RISK	SRG PHASE 1	5/27/1995	BLACK	M	2
SECURITY RISK	SRG PHASE 1	1/14/1983	BLACK	M	3
SECURITY RISK	SRG PHASE 1	1/20/1996	BLACK	M	2
SECURITY RISK	SRG PHASE 1	5/22/1996	BLACK	M	1
SECURITY RISK	SRG PHASE 1	12/20/1993	BLACK	M	1
SECURITY RISK	SRG PHASE 1	6/30/1994	BLACK	M	3
SECURITY RISK	SRG PHASE 1	8/27/1999	BLACK	M	3
SECURITY RISK	SRG PHASE 1	8/19/1999	BLACK	M	2
SECURITY RISK	SRG PHASE 1	12/15/2000	BLACK	M	3
SECURITY RISK	SRG PHASE 1	8/13/2000	BLACK	M	3
SECURITY RISK	SRG PHASE 1	12/4/2000	BLACK	M	3
SECURITY RISK	SRG PHASE 1	10/31/1998	BLACK	M	3
SECURITY RISK	SRG PHASE 1	7/22/1998	BLACK	M	1
SECURITY RISK	SRG PHASE 1	5/30/1999	BLACK	M	2
SECURITY RISK	SRG PHASE 1	11/10/1989	BLACK	M	1
SECURITY RISK	SRG PHASE 1	6/16/1976	HISPANIC	M	2

Phone: 860.692.6928 ♦ Fax: 860.692.7483
24 Wolcott Hill Road ♦ Wethersfield, Connecticut 06109
Website: www.ct.gov/doc

An Affirmative Action/Equal Opportunity Employer



STATE OF CONNECTICUT DEPARTMENT OF CORRECTION



OFFICE OF THE COMMISSIONER

Ned Lamont
Governor

Angel Quiros
Commissioner

SECURITY RISK	SRG PHASE 1	3/8/1978	HISPANIC	M	3
SECURITY RISK	SRG PHASE 1	12/31/1981	HISPANIC	M	3
SECURITY RISK	SRG PHASE 1	12/23/1985	HISPANIC	M	2
SECURITY RISK	SRG PHASE 1	5/6/1989	HISPANIC	M	2
SECURITY RISK	SRG PHASE 1	8/12/1992	HISPANIC	M	1
SECURITY RISK	SRG PHASE 1	7/24/1989	HISPANIC	M	3
SECURITY RISK	SRG PHASE 1	2/28/1995	HISPANIC	M	2
SECURITY RISK	SRG PHASE 1	7/10/1998	HISPANIC	M	3
SECURITY RISK	SRG PHASE 1	1/22/1995	HISPANIC	M	1

Connecticut Department of Correction - Research

Inmates on Security Risk Jul. 1, 2020

Disaggregated Demographics

Location	Restrictive Status	SRG Phase	DOB	Race	Gender	Mental Health Sc
MANSON YI	SECURITY RISK	SRG PHASE 3-5	5/23/2003	BLACK	M	1
	SECURITY RISK	SRG PHASE 3-5	12/16/2002	BLACK	M	3
	SECURITY RISK	SRG PHASE 3-5	6/24/2003	BLACK	M	3
WALKER RC	SECURITY RISK	SRG PHASE 2	7/24/1992	WHITE	M	3
	SECURITY RISK	SRG PHASE 2	5/15/1996	WHITE	M	3
	SECURITY RISK	SRG PHASE 2	7/5/1995	WHITE	M	3
	SECURITY RISK	SRG PHASE 2	3/15/1987	BLACK	M	2
	SECURITY RISK	SRG PHASE 2	8/2/1986	BLACK	M	3
	SECURITY RISK	SRG PHASE 2	8/30/1987	BLACK	M	2
	SECURITY RISK	SRG PHASE 2	5/2/1993	BLACK	M	2
	SECURITY RISK	SRG PHASE 2	4/4/1994	BLACK	M	3
	SECURITY RISK	SRG PHASE 2	7/21/1992	BLACK	M	3
	SECURITY RISK	SRG PHASE 2	10/27/1999	BLACK	M	2
	SECURITY RISK	SRG PHASE 2	2/8/1996	BLACK	M	2
	SECURITY RISK	SRG PHASE 2	1/15/1998	BLACK	M	2
	SECURITY RISK	SRG PHASE 2	12/30/2000	BLACK	M	3
	SECURITY RISK	SRG PHASE 2	2/1/1981	BLACK	M	3

Phone: 860.692.6928 ♦ Fax: 860.692.7483
24 Wolcott Hill Road ♦ Wethersfield, Connecticut 06109
Website: www.ct.gov/doc

An Affirmative Action/Equal Opportunity Employer



STATE OF CONNECTICUT DEPARTMENT OF CORRECTION



OFFICE OF THE COMMISSIONER

Ned Lamont
Governor

Angel Quiros
Commissioner

	SECURITY RISK	SRG PHASE 2	2/19/1974	HISPANIC	M	3
	SECURITY RISK	SRG PHASE 2	2/26/1983	HISPANIC	M	3
	SECURITY RISK	SRG PHASE 2	11/15/1980	HISPANIC	M	2
	SECURITY RISK	SRG PHASE 2	7/18/1997	HISPANIC	M	2
	SECURITY RISK	SRG PHASE 2	8/3/2000	HISPANIC	M	3
	SECURITY RISK	SRG PHASE 2	2/28/1984	AMER IND	M	3
	SECURITY RISK	SRG PHASE 2	3/3/1982	AMER IND	M	3
	SECURITY RISK	SRG PHASE 3-5	11/7/1961	WHITE	M	3
	SECURITY RISK	SRG PHASE 3-5	1/18/1990	WHITE	M	3
	SECURITY RISK	SRG PHASE 3-5	1/12/1968	BLACK	M	2
	SECURITY RISK	SRG PHASE 3-5	4/27/1989	BLACK	M	3
	SECURITY RISK	SRG PHASE 3-5	12/22/1992	BLACK	M	3
	SECURITY RISK	SRG PHASE 3-5	7/8/1988	BLACK	M	1
	SECURITY RISK	SRG PHASE 3-5	12/27/1996	BLACK	M	3
	SECURITY RISK	SRG PHASE 3-5	10/6/1995	BLACK	M	1
	SECURITY RISK	SRG PHASE 3-5	7/18/1999	BLACK	M	2
	SECURITY RISK	SRG PHASE 3-5	6/1/1986	HISPANIC	M	3
	SECURITY RISK	SRG PHASE 3-5	2/20/1987	HISPANIC	M	3
	SECURITY RISK	SRG PHASE 3-5	9/8/1985	HISPANIC	M	2
	SECURITY RISK	SRG PHASE 3-5	1/9/1987	HISPANIC	M	2
	SECURITY RISK	SRG PHASE 3-5	11/13/1990	HISPANIC	M	2
	SECURITY RISK	SRG PHASE 3-5	12/15/1993	HISPANIC	M	2
	SECURITY RISK	SRG PHASE 3-5	5/5/1971	HISPANIC	M	3
	SECURITY RISK	SRG PHASE 3-5	7/2/1995	HISPANIC	M	3
	SECURITY RISK	SRG PHASE 3-5	11/26/1994	HISPANIC	M	3
GARNER	SECURITY RISK	SRG PHASE 2	12/23/1994	HISPANIC	M	4
	SECURITY RISK	SRG PHASE 3-5	11/25/1989	BLACK	M	4
	SECURITY RISK	SRG PHASE 3-5	6/23/1997	BLACK	M	4
	SECURITY RISK	SRG PHASE 3-5	6/15/1987	BLACK	M	4
	SECURITY RISK	SRG PHASE 3-5	8/4/1989	HISPANIC	M	4
YORK CI	SECURITY RISK	SRG PHASE 3-5	8/20/1993	WHITE	F	3

Phone: 860.692.6928 ♦ Fax: 860.692.7483
24 Wolcott Hill Road ♦ Wethersfield, Connecticut 06109
Website: www.ct.gov/doc

An Affirmative Action/Equal Opportunity Employer



STATE OF CONNECTICUT DEPARTMENT OF CORRECTION



OFFICE OF THE COMMISSIONER

Ned Lamont
Governor

Angel Quiros
Commissioner

	SECURITY RISK	SRG PHASE 3-5	4/23/1993	HISPANIC	F	3
NORTHERN CI	SECURITY RISK	SRG PHASE 1	11/30/1970	WHITE	M	2
	SECURITY RISK	SRG PHASE 1	6/2/1981	WHITE	M	3
	SECURITY RISK	SRG PHASE 1	7/23/1990	WHITE	M	2
	SECURITY RISK	SRG PHASE 1	5/14/1992	WHITE	M	2
	SECURITY RISK	SRG PHASE 1	2/24/1989	WHITE	M	3
	SECURITY RISK	SRG PHASE 1	12/19/1986	WHITE	M	3
	SECURITY RISK	SRG PHASE 1	6/4/1983	WHITE	M	3
	SECURITY RISK	SRG PHASE 1	4/6/1981	BLACK	M	3
	SECURITY RISK	SRG PHASE 1	9/18/1987	BLACK	M	2
	SECURITY RISK	SRG PHASE 1	8/14/1988	BLACK	M	3
	SECURITY RISK	SRG PHASE 1	2/20/1988	BLACK	M	3
	SECURITY RISK	SRG PHASE 1	7/20/1988	BLACK	M	1
	SECURITY RISK	SRG PHASE 1	8/28/1990	BLACK	M	3
	SECURITY RISK	SRG PHASE 1	12/4/1990	BLACK	M	3
	SECURITY RISK	SRG PHASE 1	11/19/1990	BLACK	M	1
	SECURITY RISK	SRG PHASE 1	11/29/1993	BLACK	M	3
	SECURITY RISK	SRG PHASE 1	12/10/1991	BLACK	M	2
	SECURITY RISK	SRG PHASE 1	6/15/1994	BLACK	M	2
	SECURITY RISK	SRG PHASE 1	4/3/1995	BLACK	M	3
	SECURITY RISK	SRG PHASE 1	1/14/1986	BLACK	M	1
	SECURITY RISK	SRG PHASE 1	10/2/1993	BLACK	M	3
	SECURITY RISK	SRG PHASE 1	2/27/1994	BLACK	M	3
	SECURITY RISK	SRG PHASE 1	1/18/1996	BLACK	M	2
	SECURITY RISK	SRG PHASE 1	5/27/1995	BLACK	M	2
	SECURITY RISK	SRG PHASE 1	1/14/1983	BLACK	M	3
	SECURITY RISK	SRG PHASE 1	1/20/1996	BLACK	M	3
	SECURITY RISK	SRG PHASE 1	5/22/1996	BLACK	M	1
	SECURITY RISK	SRG PHASE 1	12/20/1993	BLACK	M	1
	SECURITY RISK	SRG PHASE 1	6/30/1994	BLACK	M	3
	SECURITY RISK	SRG PHASE 1	8/27/1999	BLACK	M	3
	SECURITY RISK	SRG PHASE 1	8/19/1999	BLACK	M	2

Phone: 860.692.6928 ♦ Fax: 860.692.7483
 24 Wolcott Hill Road ♦ Wethersfield, Connecticut 06109
 Website: www.ct.gov/doc

An Affirmative Action/Equal Opportunity Employer



STATE OF CONNECTICUT DEPARTMENT OF CORRECTION



OFFICE OF THE COMMISSIONER

Ned Lamont
Governor

Angel Quiros
Commissioner

SECURITY RISK	SRG PHASE 1	12/15/2000	BLACK	M	3
SECURITY RISK	SRG PHASE 1	10/31/1998	BLACK	M	3
SECURITY RISK	SRG PHASE 1	7/22/1998	BLACK	M	1
SECURITY RISK	SRG PHASE 1	5/30/1999	BLACK	M	2
SECURITY RISK	SRG PHASE 1	11/10/1989	BLACK	M	1
SECURITY RISK	SRG PHASE 1	7/8/1992	BLACK	M	1
SECURITY RISK	SRG PHASE 1	6/16/1976	HISPANIC	M	2
SECURITY RISK	SRG PHASE 1	3/8/1978	HISPANIC	M	3
SECURITY RISK	SRG PHASE 1	12/31/1981	HISPANIC	M	3
SECURITY RISK	SRG PHASE 1	5/6/1989	HISPANIC	M	2
SECURITY RISK	SRG PHASE 1	8/12/1992	HISPANIC	M	1
SECURITY RISK	SRG PHASE 1	7/24/1989	HISPANIC	M	3
SECURITY RISK	SRG PHASE 1	2/28/1995	HISPANIC	M	2
SECURITY RISK	SRG PHASE 1	7/10/1998	HISPANIC	M	3
SECURITY RISK	SRG PHASE 1	1/22/1995	HISPANIC	M	1

Connecticut Department of Correction - Research

Inmates on Security Risk Aug. 1, 2020

Disaggregated Demographics

Location	Restrictive Status	SRG Phase	DOB	Race	Gender	Mental Health Sc
MANSON YI	SECURITY RISK	SRG PHASE 3-5	5/23/2003	BLACK	M	1
	SECURITY RISK	SRG PHASE 3-5	12/16/2002	BLACK	M	3
	SECURITY RISK	SRG PHASE 3-5	6/24/2003	BLACK	M	3
	SECURITY RISK	SRG PHASE 3-5	7/2/2000	HISPANIC	M	1
WALKER RC	SECURITY RISK	SRG PHASE 2	7/23/1990	WHITE	M	2
	SECURITY RISK	SRG PHASE 2	7/24/1992	WHITE	M	3
	SECURITY RISK	SRG PHASE 2	5/15/1996	WHITE	M	3
	SECURITY RISK	SRG PHASE 2	2/24/1989	WHITE	M	3
	SECURITY RISK	SRG PHASE 2	7/5/1995	WHITE	M	3
	SECURITY RISK	SRG PHASE 2	3/15/1987	BLACK	M	2
	SECURITY RISK	SRG PHASE 2	8/2/1986	BLACK	M	3

Phone: 860.692.6928 ♦ Fax: 860.692.7483
 24 Wolcott Hill Road ♦ Wethersfield, Connecticut 06109
 Website: www.ct.gov/doc

An Affirmative Action/Equal Opportunity Employer



STATE OF CONNECTICUT DEPARTMENT OF CORRECTION



OFFICE OF THE COMMISSIONER

Ned Lamont
Governor

Angel Quiros
Commissioner

SECURITY RISK	SRG PHASE 2	8/30/1987	BLACK	M	2
SECURITY RISK	SRG PHASE 2	7/3/1988	BLACK	M	3
SECURITY RISK	SRG PHASE 2	2/20/1988	BLACK	M	3
SECURITY RISK	SRG PHASE 2	5/2/1993	BLACK	M	2
SECURITY RISK	SRG PHASE 2	12/27/1991	BLACK	M	3
SECURITY RISK	SRG PHASE 2	4/4/1994	BLACK	M	3
SECURITY RISK	SRG PHASE 2	10/2/1993	BLACK	M	3
SECURITY RISK	SRG PHASE 2	1/18/1996	BLACK	M	2
SECURITY RISK	SRG PHASE 2	7/21/1992	BLACK	M	3
SECURITY RISK	SRG PHASE 2	10/27/1999	BLACK	M	2
SECURITY RISK	SRG PHASE 2	7/2/1996	BLACK	M	2
SECURITY RISK	SRG PHASE 2	2/8/1996	BLACK	M	2
SECURITY RISK	SRG PHASE 2	12/15/2000	BLACK	M	3
SECURITY RISK	SRG PHASE 2	1/15/1998	BLACK	M	2
SECURITY RISK	SRG PHASE 2	7/22/1998	BLACK	M	1
SECURITY RISK	SRG PHASE 2	9/25/1998	BLACK	M	1
SECURITY RISK	SRG PHASE 2	12/30/2000	BLACK	M	3
SECURITY RISK	SRG PHASE 2	2/1/1981	BLACK	M	3
SECURITY RISK	SRG PHASE 2	6/16/1976	HISPANIC	M	2
SECURITY RISK	SRG PHASE 2	5/6/1989	HISPANIC	M	2
SECURITY RISK	SRG PHASE 2	2/26/1983	HISPANIC	M	3
SECURITY RISK	SRG PHASE 2	11/15/1980	HISPANIC	M	2
SECURITY RISK	SRG PHASE 2	7/18/1997	HISPANIC	M	2
SECURITY RISK	SRG PHASE 2	8/3/2000	HISPANIC	M	3
SECURITY RISK	SRG PHASE 2	1/7/1994	HISPANIC	M	1
SECURITY RISK	SRG PHASE 2	2/28/1984	AMER IND	M	3
SECURITY RISK	SRG PHASE 2	3/3/1982	AMER IND	M	3
SECURITY RISK	SRG PHASE 3-5	11/7/1961	WHITE	M	3
SECURITY RISK	SRG PHASE 3-5	1/18/1990	WHITE	M	3
SECURITY RISK	SRG PHASE 3-5	1/12/1968	BLACK	M	2
SECURITY RISK	SRG PHASE 3-5	7/8/1988	BLACK	M	1
SECURITY RISK	SRG PHASE 3-5	12/27/1996	BLACK	M	3
SECURITY RISK	SRG PHASE 3-5	10/6/1995	BLACK	M	1

Phone: 860.692.6928 ♦ Fax: 860.692.7483
 24 Wolcott Hill Road ♦ Wethersfield, Connecticut 06109
 Website: www.ct.gov/doc

An Affirmative Action/Equal Opportunity Employer



STATE OF CONNECTICUT DEPARTMENT OF CORRECTION



OFFICE OF THE COMMISSIONER

Ned Lamont
Governor

Angel Quiros
Commissioner

	SECURITY RISK	SRG PHASE 3-5	2/19/1974	HISPANIC	M	3
	SECURITY RISK	SRG PHASE 3-5	6/1/1986	HISPANIC	M	3
	SECURITY RISK	SRG PHASE 3-5	2/20/1987	HISPANIC	M	3
	SECURITY RISK	SRG PHASE 3-5	9/8/1985	HISPANIC	M	2
	SECURITY RISK	SRG PHASE 3-5	1/9/1987	HISPANIC	M	2
	SECURITY RISK	SRG PHASE 3-5	5/5/1971	HISPANIC	M	3
	SECURITY RISK	SRG PHASE 3-5	11/26/1994	HISPANIC	M	3
GARNER	SECURITY RISK	SRG PHASE 2	12/23/1994	HISPANIC	M	4
	SECURITY RISK	SRG PHASE 3-5	11/25/1989	BLACK	M	4
	SECURITY RISK	SRG PHASE 3-5	2/18/1994	BLACK	M	5
	SECURITY RISK	SRG PHASE 3-5	6/23/1997	BLACK	M	4
	SECURITY RISK	SRG PHASE 3-5	6/15/1987	BLACK	M	4
	SECURITY RISK	SRG PHASE 3-5	8/4/1989	HISPANIC	M	4
YORK CI	SECURITY RISK	SRG PHASE 3-5	8/20/1993	WHITE	F	3
	SECURITY RISK	SRG PHASE 3-5	2/27/1997	BLACK	F	3
	SECURITY RISK	SRG PHASE 3-5	4/23/1993	HISPANIC	F	3
NORTHERN CI	SECURITY RISK	SRG PHASE 1	11/30/1970	WHITE	M	2
	SECURITY RISK	SRG PHASE 1	6/2/1981	WHITE	M	3
	SECURITY RISK	SRG PHASE 1	5/14/1992	WHITE	M	2
	SECURITY RISK	SRG PHASE 1	6/4/1983	WHITE	M	3
	SECURITY RISK	SRG PHASE 1	4/6/1981	BLACK	M	3
	SECURITY RISK	SRG PHASE 1	9/18/1987	BLACK	M	2
	SECURITY RISK	SRG PHASE 1	8/14/1988	BLACK	M	3
	SECURITY RISK	SRG PHASE 1	6/12/1983	BLACK	M	3
	SECURITY RISK	SRG PHASE 1	7/20/1988	BLACK	M	1
	SECURITY RISK	SRG PHASE 1	8/28/1990	BLACK	M	3
	SECURITY RISK	SRG PHASE 1	11/19/1990	BLACK	M	1
	SECURITY RISK	SRG PHASE 1	9/28/1992	BLACK	M	2
	SECURITY RISK	SRG PHASE 1	11/29/1993	BLACK	M	3
	SECURITY RISK	SRG PHASE 1	12/23/1993	BLACK	M	3

Phone: 860.692.6928 ♦ Fax: 860.692.7483
24 Wolcott Hill Road ♦ Wethersfield, Connecticut 06109
Website: www.ct.gov/doc

An Affirmative Action/Equal Opportunity Employer



STATE OF CONNECTICUT DEPARTMENT OF CORRECTION



OFFICE OF THE COMMISSIONER

Ned Lamont
Governor

Angel Quiros
Commissioner

SECURITY RISK	SRG PHASE 1	12/10/1991	BLACK	M	2
SECURITY RISK	SRG PHASE 1	6/15/1994	BLACK	M	2
SECURITY RISK	SRG PHASE 1	4/3/1995	BLACK	M	3
SECURITY RISK	SRG PHASE 1	1/14/1986	BLACK	M	1
SECURITY RISK	SRG PHASE 1	2/27/1994	BLACK	M	3
SECURITY RISK	SRG PHASE 1	1/14/1983	BLACK	M	3
SECURITY RISK	SRG PHASE 1	1/20/1996	BLACK	M	3
SECURITY RISK	SRG PHASE 1	5/22/1996	BLACK	M	1
SECURITY RISK	SRG PHASE 1	12/20/1993	BLACK	M	1
SECURITY RISK	SRG PHASE 1	6/30/1994	BLACK	M	3
SECURITY RISK	SRG PHASE 1	8/27/1999	BLACK	M	3
SECURITY RISK	SRG PHASE 1	8/19/1999	BLACK	M	2
SECURITY RISK	SRG PHASE 1	10/31/1998	BLACK	M	3
SECURITY RISK	SRG PHASE 1	5/30/1999	BLACK	M	3
SECURITY RISK	SRG PHASE 1	9/12/2000	BLACK	M	1
SECURITY RISK	SRG PHASE 1	11/10/1989	BLACK	M	1
SECURITY RISK	SRG PHASE 1	7/8/1992	BLACK	M	1
SECURITY RISK	SRG PHASE 1	3/8/1978	HISPANIC	M	3
SECURITY RISK	SRG PHASE 1	8/12/1992	HISPANIC	M	1
SECURITY RISK	SRG PHASE 1	2/28/1995	HISPANIC	M	2
SECURITY RISK	SRG PHASE 1	1/22/1995	HISPANIC	M	1

Connecticut Department of Correction - Research

Inmates on Security Risk Sep. 1, 2020

Disaggregated Demographics

Location	Restrictive Status	SRG Phase	DOB	Race	Gender	Mental Health Sc
MANSON YI	SECURITY RISK	SRG PHASE 3-5	5/23/2003	BLACK	M	1
	SECURITY RISK	SRG PHASE 3-5	12/16/2002	BLACK	M	3
	SECURITY RISK	SRG PHASE 3-5	6/24/2003	BLACK	M	3
WALKER RC	SECURITY RISK	SRG PHASE 2	11/8/1985	WHITE	M	2
	SECURITY RISK	SRG PHASE 2	7/24/1992	WHITE	M	3

Phone: 860.692.6928 ♦ Fax: 860.692.7483
 24 Wolcott Hill Road ♦ Wethersfield, Connecticut 06109
 Website: www.ct.gov/doc

An Affirmative Action/Equal Opportunity Employer



STATE OF CONNECTICUT DEPARTMENT OF CORRECTION



OFFICE OF THE COMMISSIONER

Ned Lamont
Governor

Angel Quiros
Commissioner

SECURITY RISK	SRG PHASE 2	7/5/1995	WHITE	M	3
SECURITY RISK	SRG PHASE 2	3/15/1987	BLACK	M	2
SECURITY RISK	SRG PHASE 2	8/2/1986	BLACK	M	3
SECURITY RISK	SRG PHASE 2	7/3/1988	BLACK	M	3
SECURITY RISK	SRG PHASE 2	12/27/1991	BLACK	M	3
SECURITY RISK	SRG PHASE 2	7/28/1992	BLACK	M	1
SECURITY RISK	SRG PHASE 2	1/18/1996	BLACK	M	2
SECURITY RISK	SRG PHASE 2	7/21/1992	BLACK	M	3
SECURITY RISK	SRG PHASE 2	10/27/1999	BLACK	M	2
SECURITY RISK	SRG PHASE 2	7/2/1996	BLACK	M	2
SECURITY RISK	SRG PHASE 2	1/15/1998	BLACK	M	2
SECURITY RISK	SRG PHASE 2	7/22/1998	BLACK	M	1
SECURITY RISK	SRG PHASE 2	9/25/1998	BLACK	M	1
SECURITY RISK	SRG PHASE 2	12/30/2000	BLACK	M	3
SECURITY RISK	SRG PHASE 2	2/1/1981	BLACK	M	3
SECURITY RISK	SRG PHASE 2	3/12/1968	HISPANIC	M	1
SECURITY RISK	SRG PHASE 2	6/16/1976	HISPANIC	M	2
SECURITY RISK	SRG PHASE 2	2/26/1983	HISPANIC	M	3
SECURITY RISK	SRG PHASE 2	11/15/1980	HISPANIC	M	2
SECURITY RISK	SRG PHASE 2	8/12/1992	HISPANIC	M	1
SECURITY RISK	SRG PHASE 2	7/18/1997	HISPANIC	M	2
SECURITY RISK	SRG PHASE 2	8/3/2000	HISPANIC	M	3
SECURITY RISK	SRG PHASE 2	5/8/1997	HISPANIC	M	2
SECURITY RISK	SRG PHASE 2	1/7/1994	HISPANIC	M	1
SECURITY RISK	SRG PHASE 3-5	11/7/1961	WHITE	M	3
SECURITY RISK	SRG PHASE 3-5	1/18/1990	WHITE	M	3
SECURITY RISK	SRG PHASE 3-5	2/24/1989	WHITE	M	3
SECURITY RISK	SRG PHASE 3-5	2/20/1988	BLACK	M	3
SECURITY RISK	SRG PHASE 3-5	10/2/1993	BLACK	M	3
SECURITY RISK	SRG PHASE 3-5	7/8/1988	BLACK	M	1
SECURITY RISK	SRG PHASE 3-5	10/16/1996	BLACK	M	2
SECURITY RISK	SRG PHASE 3-5	12/27/1996	BLACK	M	3
SECURITY RISK	SRG PHASE 3-5	10/6/1995	BLACK	M	1

Phone: 860.692.6928 ♦ Fax: 860.692.7483
24 Wolcott Hill Road ♦ Wethersfield, Connecticut 06109
Website: www.ct.gov/doc

An Affirmative Action/Equal Opportunity Employer



STATE OF CONNECTICUT DEPARTMENT OF CORRECTION



OFFICE OF THE COMMISSIONER

Ned Lamont
Governor

Angel Quiros
Commissioner

	SECURITY RISK	SRG PHASE 3-5	2/19/1974	HISPANIC	M	3
	SECURITY RISK	SRG PHASE 3-5	6/1/1986	HISPANIC	M	3
	SECURITY RISK	SRG PHASE 3-5	2/20/1987	HISPANIC	M	3
	SECURITY RISK	SRG PHASE 3-5	9/8/1985	HISPANIC	M	2
	SECURITY RISK	SRG PHASE 3-5	1/9/1987	HISPANIC	M	2
	SECURITY RISK	SRG PHASE 3-5	5/5/1971	HISPANIC	M	3
	SECURITY RISK	SRG PHASE 3-5	11/26/1994	HISPANIC	M	3
	SECURITY RISK	SRG PHASE 3-5	2/28/1984	AMER IND	M	3
	SECURITY RISK	SRG PHASE 3-5	3/3/1982	AMER IND	M	3
GARNER	SECURITY RISK	SRG PHASE 3-5	11/25/1989	BLACK	M	4
	SECURITY RISK	SRG PHASE 3-5	2/18/1994	BLACK	M	4
	SECURITY RISK	SRG PHASE 3-5	6/23/1997	BLACK	M	4
	SECURITY RISK	SRG PHASE 3-5	6/15/1987	BLACK	M	4
	SECURITY RISK	SRG PHASE 3-5	8/4/1989	HISPANIC	M	4
MACDOUGALL	SECURITY RISK	SRG PHASE 2	5/15/1996	WHITE	M	2
	SECURITY RISK	SRG PHASE 2	5/2/1993	BLACK	M	2
YORK CI	SECURITY RISK	SRG PHASE 3-5	8/20/1993	WHITE	F	3
	SECURITY RISK	SRG PHASE 3-5	2/27/1997	BLACK	F	3
	SECURITY RISK	SRG PHASE 3-5	4/23/1993	HISPANIC	F	3
NORTHERN CI	SECURITY RISK	SRG PHASE 1	11/30/1970	WHITE	M	2
	SECURITY RISK	SRG PHASE 1	6/2/1981	WHITE	M	3
	SECURITY RISK	SRG PHASE 1	5/14/1992	WHITE	M	2
	SECURITY RISK	SRG PHASE 1	6/4/1983	WHITE	M	3
	SECURITY RISK	SRG PHASE 1	4/6/1981	BLACK	M	3
	SECURITY RISK	SRG PHASE 1	9/18/1987	BLACK	M	2
	SECURITY RISK	SRG PHASE 1	8/14/1988	BLACK	M	3
	SECURITY RISK	SRG PHASE 1	6/12/1983	BLACK	M	3
	SECURITY RISK	SRG PHASE 1	7/20/1988	BLACK	M	1
	SECURITY RISK	SRG PHASE 1	8/28/1990	BLACK	M	3

Phone: 860.692.6928 ♦ Fax: 860.692.7483
24 Wolcott Hill Road ♦ Wethersfield, Connecticut 06109
Website: www.ct.gov/doc

An Affirmative Action/Equal Opportunity Employer



STATE OF CONNECTICUT DEPARTMENT OF CORRECTION



OFFICE OF THE COMMISSIONER

Ned Lamont
Governor

Angel Quiros
Commissioner

SECURITY RISK	SRG PHASE 1	11/19/1990	BLACK	M	1
SECURITY RISK	SRG PHASE 1	9/28/1992	BLACK	M	2
SECURITY RISK	SRG PHASE 1	11/29/1993	BLACK	M	3
SECURITY RISK	SRG PHASE 1	12/23/1993	BLACK	M	3
SECURITY RISK	SRG PHASE 1	12/10/1991	BLACK	M	2
SECURITY RISK	SRG PHASE 1	6/15/1994	BLACK	M	2
SECURITY RISK	SRG PHASE 1	4/3/1995	BLACK	M	3
SECURITY RISK	SRG PHASE 1	1/14/1986	BLACK	M	1
SECURITY RISK	SRG PHASE 1	2/27/1994	BLACK	M	3
SECURITY RISK	SRG PHASE 1	1/14/1983	BLACK	M	3
SECURITY RISK	SRG PHASE 1	1/20/1996	BLACK	M	3
SECURITY RISK	SRG PHASE 1	12/20/1993	BLACK	M	1
SECURITY RISK	SRG PHASE 1	6/30/1994	BLACK	M	3
SECURITY RISK	SRG PHASE 1	8/27/1999	BLACK	M	3
SECURITY RISK	SRG PHASE 1	8/19/1999	BLACK	M	2
SECURITY RISK	SRG PHASE 1	12/4/2000	BLACK	M	3
SECURITY RISK	SRG PHASE 1	5/30/1999	BLACK	M	3
SECURITY RISK	SRG PHASE 1	9/12/2000	BLACK	M	1
SECURITY RISK	SRG PHASE 1	11/10/1989	BLACK	M	1
SECURITY RISK	SRG PHASE 1	7/8/1992	BLACK	M	1
SECURITY RISK	SRG PHASE 1	7/29/1974	HISPANIC	M	3
SECURITY RISK	SRG PHASE 1	3/8/1978	HISPANIC	M	3
SECURITY RISK	SRG PHASE 1	6/16/1980	HISPANIC	M	3
SECURITY RISK	SRG PHASE 1	9/28/1983	HISPANIC	M	2
SECURITY RISK	SRG PHASE 1	6/16/1984	HISPANIC	M	1
SECURITY RISK	SRG PHASE 1	2/28/1995	HISPANIC	M	2
SECURITY RISK	SRG PHASE 1	1/22/1995	HISPANIC	M	1

Connecticut Department of Correction - Research

Inmates on Security Risk Oct. 1, 2020

Disaggregated Demographics

Phone: 860.692.6928 ♦ Fax: 860.692.7483
24 Wolcott Hill Road ♦ Wethersfield, Connecticut 06109
Website: www.ct.gov/doc

An Affirmative Action/Equal Opportunity Employer



STATE OF CONNECTICUT DEPARTMENT OF CORRECTION



OFFICE OF THE COMMISSIONER

Ned Lamont
Governor

Angel Quiros
Commissioner

Location	Restrictive Status	SRG Phase	DOB	Race	Gender	Mental Health Sc
MANSON YI	SECURITY RISK	SRG PHASE 3-5	5/23/2003	BLACK	M	3
	SECURITY RISK	SRG PHASE 3-5	6/24/2003	BLACK	M	3
WALKER RC	SECURITY RISK	SRG PHASE 2	11/8/1985	WHITE	M	2
	SECURITY RISK	SRG PHASE 2	7/24/1992	WHITE	M	3
	SECURITY RISK	SRG PHASE 2	5/14/1992	WHITE	M	2
	SECURITY RISK	SRG PHASE 2	2/24/1989	WHITE	M	3
	SECURITY RISK	SRG PHASE 2	9/18/1987	BLACK	M	2
	SECURITY RISK	SRG PHASE 2	8/2/1986	BLACK	M	3
	SECURITY RISK	SRG PHASE 2	8/28/1990	BLACK	M	3
	SECURITY RISK	SRG PHASE 2	12/27/1991	BLACK	M	3
	SECURITY RISK	SRG PHASE 2	4/4/1994	BLACK	M	3
	SECURITY RISK	SRG PHASE 2	12/10/1991	BLACK	M	2
	SECURITY RISK	SRG PHASE 2	6/15/1994	BLACK	M	2
	SECURITY RISK	SRG PHASE 2	7/28/1992	BLACK	M	1
	SECURITY RISK	SRG PHASE 2	7/21/1992	BLACK	M	3
	SECURITY RISK	SRG PHASE 2	7/2/1996	BLACK	M	2
	SECURITY RISK	SRG PHASE 2	7/12/1994	BLACK	M	3
	SECURITY RISK	SRG PHASE 2	9/25/1998	BLACK	M	1
	SECURITY RISK	SRG PHASE 2	5/30/1999	BLACK	M	3
	SECURITY RISK	SRG PHASE 2	12/30/2000	BLACK	M	3
	SECURITY RISK	SRG PHASE 2	3/12/1968	HISPANIC	M	1
	SECURITY RISK	SRG PHASE 2	3/8/1978	HISPANIC	M	3
	SECURITY RISK	SRG PHASE 2	2/26/1983	HISPANIC	M	3
	SECURITY RISK	SRG PHASE 2	11/15/1980	HISPANIC	M	2
	SECURITY RISK	SRG PHASE 2	8/3/2000	HISPANIC	M	3
	SECURITY RISK	SRG PHASE 2	5/8/1997	HISPANIC	M	2
	SECURITY RISK	SRG PHASE 2	1/7/1994	HISPANIC	M	1
	SECURITY RISK	SRG PHASE 3-5	1/18/1990	WHITE	M	3
SECURITY RISK	SRG PHASE 3-5	3/15/1987	BLACK	M	2	
SECURITY RISK	SRG PHASE 3-5	2/20/1988	BLACK	M	3	
SECURITY RISK	SRG PHASE 3-5	5/2/1993	BLACK	M	2	

Phone: 860.692.6928 ♦ Fax: 860.692.7483
 24 Wolcott Hill Road ♦ Wethersfield, Connecticut 06109
 Website: www.ct.gov/doc

An Affirmative Action/Equal Opportunity Employer



STATE OF CONNECTICUT DEPARTMENT OF CORRECTION



OFFICE OF THE COMMISSIONER

Ned Lamont
Governor

Angel Quiros
Commissioner

	SECURITY RISK	SRG PHASE 3-5	10/2/1993	BLACK	M	3
	SECURITY RISK	SRG PHASE 3-5	10/16/1996	BLACK	M	2
	SECURITY RISK	SRG PHASE 3-5	10/27/1999	BLACK	M	2
	SECURITY RISK	SRG PHASE 3-5	10/6/1995	BLACK	M	1
	SECURITY RISK	SRG PHASE 3-5	1/15/1998	BLACK	M	2
	SECURITY RISK	SRG PHASE 3-5	2/19/1974	HISPANIC	M	3
	SECURITY RISK	SRG PHASE 3-5	6/16/1976	HISPANIC	M	2
	SECURITY RISK	SRG PHASE 3-5	6/1/1986	HISPANIC	M	3
	SECURITY RISK	SRG PHASE 3-5	2/20/1987	HISPANIC	M	3
	SECURITY RISK	SRG PHASE 3-5	1/9/1987	HISPANIC	M	2
	SECURITY RISK	SRG PHASE 3-5	8/12/1992	HISPANIC	M	1
	SECURITY RISK	SRG PHASE 3-5	5/5/1971	HISPANIC	M	3
	SECURITY RISK	SRG PHASE 3-5	11/26/1994	HISPANIC	M	2
	SECURITY RISK	SRG PHASE 3-5	2/28/1984	AMER IND	M	3
	SECURITY RISK	SRG PHASE 3-5	3/3/1982	AMER IND	M	3
GARNER	SECURITY RISK	SRG PHASE 2	2/27/1989	BLACK	M	4
	SECURITY RISK	SRG PHASE 3-5	9/12/1985	BLACK	M	5
	SECURITY RISK	SRG PHASE 3-5	11/25/1989	BLACK	M	4
	SECURITY RISK	SRG PHASE 3-5	2/18/1994	BLACK	M	4
	SECURITY RISK	SRG PHASE 3-5	6/23/1997	BLACK	M	4
	SECURITY RISK	SRG PHASE 3-5	6/15/1987	BLACK	M	4
	SECURITY RISK	SRG PHASE 3-5	8/4/1989	HISPANIC	M	4
MACDOUGALL	SECURITY RISK	SRG PHASE 2	5/15/1996	WHITE	M	3
	SECURITY RISK	SRG PHASE 2	7/5/1995	WHITE	M	3
YORK CI	SECURITY RISK	SRG PHASE 3-5	2/27/1997	BLACK	F	3
NORTHERN CI	SECURITY RISK	SRG PHASE 1	11/30/1970	WHITE	M	2
	SECURITY RISK	SRG PHASE 1	6/2/1981	WHITE	M	3
	SECURITY RISK	SRG PHASE 1	6/4/1983	WHITE	M	3
	SECURITY RISK	SRG PHASE 1	4/6/1981	BLACK	M	3

Phone: 860.692.6928 ♦ Fax: 860.692.7483
24 Wolcott Hill Road ♦ Wethersfield, Connecticut 06109
Website: www.ct.gov/doc

An Affirmative Action/Equal Opportunity Employer



STATE OF CONNECTICUT DEPARTMENT OF CORRECTION



OFFICE OF THE COMMISSIONER

Ned Lamont
Governor

Angel Quiros
Commissioner

SECURITY RISK	SRG PHASE 1	8/14/1988	BLACK	M	3
SECURITY RISK	SRG PHASE 1	6/12/1983	BLACK	M	3
SECURITY RISK	SRG PHASE 1	7/20/1988	BLACK	M	1
SECURITY RISK	SRG PHASE 1	11/19/1990	BLACK	M	1
SECURITY RISK	SRG PHASE 1	9/28/1992	BLACK	M	2
SECURITY RISK	SRG PHASE 1	11/29/1993	BLACK	M	3
SECURITY RISK	SRG PHASE 1	12/23/1993	BLACK	M	3
SECURITY RISK	SRG PHASE 1	4/3/1995	BLACK	M	3
SECURITY RISK	SRG PHASE 1	8/22/1991	BLACK	M	1
SECURITY RISK	SRG PHASE 1	1/14/1986	BLACK	M	1
SECURITY RISK	SRG PHASE 1	2/27/1994	BLACK	M	3
SECURITY RISK	SRG PHASE 1	1/14/1983	BLACK	M	3
SECURITY RISK	SRG PHASE 1	12/20/1993	BLACK	M	1
SECURITY RISK	SRG PHASE 1	6/30/1994	BLACK	M	3
SECURITY RISK	SRG PHASE 1	8/27/1999	BLACK	M	3
SECURITY RISK	SRG PHASE 1	8/19/1999	BLACK	M	2
SECURITY RISK	SRG PHASE 1	12/4/2000	BLACK	M	3
SECURITY RISK	SRG PHASE 1	9/12/2000	BLACK	M	1
SECURITY RISK	SRG PHASE 1	11/10/1989	BLACK	M	1
SECURITY RISK	SRG PHASE 1	7/8/1992	BLACK	M	1
SECURITY RISK	SRG PHASE 1	6/3/1995	BLACK	M	1
SECURITY RISK	SRG PHASE 1	7/29/1974	HISPANIC	M	3
SECURITY RISK	SRG PHASE 1	1/17/1979	HISPANIC	M	1
SECURITY RISK	SRG PHASE 1	6/16/1980	HISPANIC	M	3
SECURITY RISK	SRG PHASE 1	9/28/1983	HISPANIC	M	3
SECURITY RISK	SRG PHASE 1	6/16/1984	HISPANIC	M	1
SECURITY RISK	SRG PHASE 1	2/28/1995	HISPANIC	M	2
SECURITY RISK	SRG PHASE 1	1/22/1995	HISPANIC	M	1

Connecticut Department of Correction - Research
Inmates on Security Risk Nov. 1, 2020

Phone: 860.692.6928 ♦ Fax: 860.692.7483
24 Wolcott Hill Road ♦ Wethersfield, Connecticut 06109
Website: www.ct.gov/doc

An Affirmative Action/Equal Opportunity Employer



STATE OF CONNECTICUT DEPARTMENT OF CORRECTION



OFFICE OF THE COMMISSIONER

Ned Lamont
Governor

Angel Quiros
Commissioner

Disaggregated Demographics

Location	Restrictive Status	SRG Phase	DOB	Race	Gender	Mental Health Sc
MANSON YI	SECURITY RISK	SRG PHASE 3-5	5/23/2003	BLACK	M	3
	SECURITY RISK	SRG PHASE 3-5	6/24/2003	BLACK	M	3
	SECURITY RISK	SRG PHASE 3-5	6/25/2001	HISPANIC	M	3
WALKER RC	SECURITY RISK	SRG PHASE 2	11/8/1985	WHITE	M	2
	SECURITY RISK	SRG PHASE 2	7/24/1992	WHITE	M	3
	SECURITY RISK	SRG PHASE 2	5/14/1992	WHITE	M	2
	SECURITY RISK	SRG PHASE 2	5/15/1996	WHITE	M	3
	SECURITY RISK	SRG PHASE 2	11/25/1996	WHITE	M	1
	SECURITY RISK	SRG PHASE 2	8/14/1988	BLACK	M	3
	SECURITY RISK	SRG PHASE 2	8/2/1986	BLACK	M	3
	SECURITY RISK	SRG PHASE 2	7/20/1988	BLACK	M	1
	SECURITY RISK	SRG PHASE 2	8/28/1990	BLACK	M	3
	SECURITY RISK	SRG PHASE 2	12/27/1991	BLACK	M	3
	SECURITY RISK	SRG PHASE 2	4/4/1994	BLACK	M	3
	SECURITY RISK	SRG PHASE 2	12/10/1991	BLACK	M	2
	SECURITY RISK	SRG PHASE 2	6/15/1994	BLACK	M	2
	SECURITY RISK	SRG PHASE 2	1/14/1986	BLACK	M	1
	SECURITY RISK	SRG PHASE 2	7/28/1992	BLACK	M	1
	SECURITY RISK	SRG PHASE 2	7/21/1992	BLACK	M	3
	SECURITY RISK	SRG PHASE 2	7/2/1996	BLACK	M	3
	SECURITY RISK	SRG PHASE 2	7/12/1994	BLACK	M	3
	SECURITY RISK	SRG PHASE 2	9/25/1998	BLACK	M	1
	SECURITY RISK	SRG PHASE 2	5/30/1999	BLACK	M	3
	SECURITY RISK	SRG PHASE 2	11/10/1989	BLACK	M	1
	SECURITY RISK	SRG PHASE 2	7/8/1992	BLACK	M	1
SECURITY RISK	SRG PHASE 2	3/12/1968	HISPANIC	M	1	
SECURITY RISK	SRG PHASE 2	3/8/1978	HISPANIC	M	3	
SECURITY RISK	SRG PHASE 2	2/26/1983	HISPANIC	M	3	
SECURITY RISK	SRG PHASE 2	3/16/1994	HISPANIC	M	3	
SECURITY RISK	SRG PHASE 2	4/3/1994	HISPANIC	M	3	

Phone: 860.692.6928 ♦ Fax: 860.692.7483
 24 Wolcott Hill Road ♦ Wethersfield, Connecticut 06109
 Website: www.ct.gov/doc

An Affirmative Action/Equal Opportunity Employer



STATE OF CONNECTICUT DEPARTMENT OF CORRECTION



OFFICE OF THE COMMISSIONER

Ned Lamont
Governor

Angel Quiros
Commissioner

	SECURITY RISK	SRG PHASE 2	10/31/1998	HISPANIC	M	3
	SECURITY RISK	SRG PHASE 2	3/3/1997	HISPANIC	M	3
	SECURITY RISK	SRG PHASE 2	8/3/2000	HISPANIC	M	3
	SECURITY RISK	SRG PHASE 2	5/8/1997	HISPANIC	M	2
	SECURITY RISK	SRG PHASE 2	1/7/1994	HISPANIC	M	1
	SECURITY RISK	SRG PHASE 3-5	1/18/1990	WHITE	M	3
	SECURITY RISK	SRG PHASE 3-5	3/15/1987	BLACK	M	2
	SECURITY RISK	SRG PHASE 3-5	2/20/1988	BLACK	M	3
	SECURITY RISK	SRG PHASE 3-5	5/2/1993	BLACK	M	2
	SECURITY RISK	SRG PHASE 3-5	10/16/1996	BLACK	M	2
	SECURITY RISK	SRG PHASE 3-5	10/27/1999	BLACK	M	2
	SECURITY RISK	SRG PHASE 3-5	10/6/1995	BLACK	M	3
	SECURITY RISK	SRG PHASE 3-5	1/15/1998	BLACK	M	2
	SECURITY RISK	SRG PHASE 3-5	2/19/1974	HISPANIC	M	3
	SECURITY RISK	SRG PHASE 3-5	6/16/1976	HISPANIC	M	2
	SECURITY RISK	SRG PHASE 3-5	2/20/1987	HISPANIC	M	3
	SECURITY RISK	SRG PHASE 3-5	1/9/1987	HISPANIC	M	2
	SECURITY RISK	SRG PHASE 3-5	8/12/1992	HISPANIC	M	1
	SECURITY RISK	SRG PHASE 3-5	5/5/1971	HISPANIC	M	3
	SECURITY RISK	SRG PHASE 3-5	11/26/1994	HISPANIC	M	2
	SECURITY RISK	SRG PHASE 3-5	2/28/1984	AMER IND	M	3
GARNER	SECURITY RISK	SRG PHASE 2	2/27/1989	BLACK	M	4
	SECURITY RISK	SRG PHASE 3-5	9/12/1985	BLACK	M	4
	SECURITY RISK	SRG PHASE 3-5	2/18/1994	BLACK	M	4
	SECURITY RISK	SRG PHASE 3-5	6/23/1997	BLACK	M	4
	SECURITY RISK	SRG PHASE 3-5	9/12/1998	BLACK	M	4
YORK CI	SECURITY RISK	SRG PHASE 3-5	2/27/1997	BLACK	F	3
NORTHERN CI	SECURITY RISK	SRG PHASE 1	11/30/1970	WHITE	M	2
	SECURITY RISK	SRG PHASE 1	6/2/1981	WHITE	M	3
	SECURITY RISK	SRG PHASE 1	2/24/1989	WHITE	M	3

Phone: 860.692.6928 ♦ Fax: 860.692.7483
24 Wolcott Hill Road ♦ Wethersfield, Connecticut 06109
Website: www.ct.gov/doc

An Affirmative Action/Equal Opportunity Employer



STATE OF CONNECTICUT DEPARTMENT OF CORRECTION



OFFICE OF THE COMMISSIONER

Ned Lamont
Governor

Angel Quiros
Commissioner

SECURITY RISK	SRG PHASE 1	4/6/1981	BLACK	M	3
SECURITY RISK	SRG PHASE 1	9/18/1987	BLACK	M	2
SECURITY RISK	SRG PHASE 1	6/12/1983	BLACK	M	3
SECURITY RISK	SRG PHASE 1	11/19/1990	BLACK	M	1
SECURITY RISK	SRG PHASE 1	9/28/1992	BLACK	M	2
SECURITY RISK	SRG PHASE 1	11/29/1993	BLACK	M	3
SECURITY RISK	SRG PHASE 1	12/23/1993	BLACK	M	3
SECURITY RISK	SRG PHASE 1	4/3/1995	BLACK	M	3
SECURITY RISK	SRG PHASE 1	8/22/1991	BLACK	M	1
SECURITY RISK	SRG PHASE 1	8/9/1992	BLACK	M	3
SECURITY RISK	SRG PHASE 1	10/2/1993	BLACK	M	3
SECURITY RISK	SRG PHASE 1	2/27/1994	BLACK	M	3
SECURITY RISK	SRG PHASE 1	1/14/1983	BLACK	M	3
SECURITY RISK	SRG PHASE 1	12/20/1993	BLACK	M	1
SECURITY RISK	SRG PHASE 1	6/30/1994	BLACK	M	3
SECURITY RISK	SRG PHASE 1	8/27/1999	BLACK	M	3
SECURITY RISK	SRG PHASE 1	8/19/1999	BLACK	M	2
SECURITY RISK	SRG PHASE 1	12/15/2000	BLACK	M	3
SECURITY RISK	SRG PHASE 1	12/4/2000	BLACK	M	3
SECURITY RISK	SRG PHASE 1	9/12/2000	BLACK	M	1
SECURITY RISK	SRG PHASE 1	12/30/2000	BLACK	M	3
SECURITY RISK	SRG PHASE 1	6/3/1995	BLACK	M	1
SECURITY RISK	SRG PHASE 1	7/29/1974	HISPANIC	M	3
SECURITY RISK	SRG PHASE 1	1/17/1979	HISPANIC	M	1
SECURITY RISK	SRG PHASE 1	6/16/1980	HISPANIC	M	3
SECURITY RISK	SRG PHASE 1	9/28/1983	HISPANIC	M	3
SECURITY RISK	SRG PHASE 1	6/16/1984	HISPANIC	M	1
SECURITY RISK	SRG PHASE 1	12/21/1997	HISPANIC	M	3
SECURITY RISK	SRG PHASE 1	2/28/1995	HISPANIC	M	2
SECURITY RISK	SRG PHASE 1	1/22/1995	HISPANIC	M	1

Connecticut Department of Correction - Research
Inmates on Security Risk Dec. 1, 2020

Phone: 860.692.6928 ♦ Fax: 860.692.7483
24 Wolcott Hill Road ♦ Wethersfield, Connecticut 06109
Website: www.ct.gov/doc

An Affirmative Action/Equal Opportunity Employer



STATE OF CONNECTICUT DEPARTMENT OF CORRECTION



OFFICE OF THE COMMISSIONER

Ned Lamont
Governor

Angel Quiros
Commissioner

Disaggregated Demographics

Location	Restrictive Status	SRG Phase	DOB	Race	Gender	Mental Health Sc
MANSON YI	SECURITY RISK	SRG PHASE 3-5	5/23/2003	BLACK	M	3
	SECURITY RISK	SRG PHASE 3-5	6/24/2003	BLACK	M	3
WALKER RC	SECURITY RISK	SRG PHASE 2	11/8/1985	WHITE	M	2
	SECURITY RISK	SRG PHASE 2	7/24/1992	WHITE	M	3
	SECURITY RISK	SRG PHASE 2	5/15/1996	WHITE	M	3
	SECURITY RISK	SRG PHASE 2	8/14/1988	BLACK	M	3
	SECURITY RISK	SRG PHASE 2	6/12/1983	BLACK	M	3
	SECURITY RISK	SRG PHASE 2	7/10/1989	BLACK	M	2
	SECURITY RISK	SRG PHASE 2	7/20/1988	BLACK	M	1
	SECURITY RISK	SRG PHASE 2	7/16/1994	BLACK	M	2
	SECURITY RISK	SRG PHASE 2	1/14/1986	BLACK	M	1
	SECURITY RISK	SRG PHASE 2	7/28/1992	BLACK	M	1
	SECURITY RISK	SRG PHASE 2	5/27/1995	BLACK	M	2
	SECURITY RISK	SRG PHASE 2	10/27/1999	BLACK	M	2
	SECURITY RISK	SRG PHASE 2	7/2/1996	BLACK	M	3
	SECURITY RISK	SRG PHASE 2	7/12/1994	BLACK	M	3
	SECURITY RISK	SRG PHASE 2	2/8/1996	BLACK	M	3
	SECURITY RISK	SRG PHASE 2	9/25/1998	BLACK	M	1
	SECURITY RISK	SRG PHASE 2	9/12/2000	BLACK	M	1
	SECURITY RISK	SRG PHASE 2	11/10/1989	BLACK	M	1
	SECURITY RISK	SRG PHASE 2	7/8/1992	BLACK	M	1
	SECURITY RISK	SRG PHASE 2	3/12/1968	HISPANIC	M	1
SECURITY RISK	SRG PHASE 2	7/29/1974	HISPANIC	M	3	
SECURITY RISK	SRG PHASE 2	6/16/1984	HISPANIC	M	1	
SECURITY RISK	SRG PHASE 2	2/26/1983	HISPANIC	M	3	
SECURITY RISK	SRG PHASE 2	3/16/1994	HISPANIC	M	3	
SECURITY RISK	SRG PHASE 2	3/3/1997	HISPANIC	M	3	
SECURITY RISK	SRG PHASE 2	5/8/1997	HISPANIC	M	2	
SECURITY RISK	SRG PHASE 2	1/7/1994	HISPANIC	M	1	
SECURITY RISK	SRG PHASE 3-5	1/18/1990	WHITE	M	3	

Phone: 860.692.6928 ♦ Fax: 860.692.7483
24 Wolcott Hill Road ♦ Wethersfield, Connecticut 06109
Website: www.ct.gov/doc

An Affirmative Action/Equal Opportunity Employer



STATE OF CONNECTICUT DEPARTMENT OF CORRECTION



OFFICE OF THE COMMISSIONER

Ned Lamont
Governor

Angel Quiros
Commissioner

	SECURITY RISK	SRG PHASE 3-5	3/15/1987	BLACK	M	2
	SECURITY RISK	SRG PHASE 3-5	8/28/1990	BLACK	M	3
	SECURITY RISK	SRG PHASE 3-5	5/2/1993	BLACK	M	2
	SECURITY RISK	SRG PHASE 3-5	12/27/1991	BLACK	M	3
	SECURITY RISK	SRG PHASE 3-5	12/10/1991	BLACK	M	2
	SECURITY RISK	SRG PHASE 3-5	6/15/1994	BLACK	M	2
	SECURITY RISK	SRG PHASE 3-5	10/16/1996	BLACK	M	2
	SECURITY RISK	SRG PHASE 3-5	10/6/1995	BLACK	M	3
	SECURITY RISK	SRG PHASE 3-5	1/15/1998	BLACK	M	2
	SECURITY RISK	SRG PHASE 3-5	5/30/1999	BLACK	M	3
	SECURITY RISK	SRG PHASE 3-5	2/19/1974	HISPANIC	M	3
	SECURITY RISK	SRG PHASE 3-5	6/16/1976	HISPANIC	M	2
	SECURITY RISK	SRG PHASE 3-5	1/9/1987	HISPANIC	M	2
	SECURITY RISK	SRG PHASE 3-5	8/12/1992	HISPANIC	M	1
	SECURITY RISK	SRG PHASE 3-5	5/5/1971	HISPANIC	M	3
	SECURITY RISK	SRG PHASE 3-5	2/28/1984	AMER IND	M	3
GARNER	SECURITY RISK	SRG PHASE 2	2/27/1989	BLACK	M	3
	SECURITY RISK	SRG PHASE 2	4/3/1994	HISPANIC	M	4
	SECURITY RISK	SRG PHASE 3-5	9/12/1985	BLACK	M	4
	SECURITY RISK	SRG PHASE 3-5	2/18/1994	BLACK	M	4
	SECURITY RISK	SRG PHASE 3-5	6/15/1987	BLACK	M	4
	SECURITY RISK	SRG PHASE 3-5	9/12/1998	BLACK	M	4
YORK CI	SECURITY RISK	SRG PHASE 3-5	5/3/1991	WHITE	F	3
	SECURITY RISK	SRG PHASE 3-5	2/27/1997	BLACK	F	3
	SECURITY RISK	SRG PHASE 3-5	10/28/1995	HISPANIC	F	5
NORTHERN CI	SECURITY RISK	SRG PHASE 1	11/30/1970	WHITE	M	2
	SECURITY RISK	SRG PHASE 1	6/2/1981	WHITE	M	3
	SECURITY RISK	SRG PHASE 1	5/14/1992	WHITE	M	2
	SECURITY RISK	SRG PHASE 1	2/24/1989	WHITE	M	3
	SECURITY RISK	SRG PHASE 1	4/6/1981	BLACK	M	3

Phone: 860.692.6928 ♦ Fax: 860.692.7483
24 Wolcott Hill Road ♦ Wethersfield, Connecticut 06109
Website: www.ct.gov/doc

An Affirmative Action/Equal Opportunity Employer



STATE OF CONNECTICUT DEPARTMENT OF CORRECTION



OFFICE OF THE COMMISSIONER

Ned Lamont
Governor

Angel Quiros
Commissioner

SECURITY RISK	SRG PHASE 1	9/18/1987	BLACK	M	2
SECURITY RISK	SRG PHASE 1	11/19/1990	BLACK	M	1
SECURITY RISK	SRG PHASE 1	9/28/1992	BLACK	M	2
SECURITY RISK	SRG PHASE 1	11/29/1993	BLACK	M	3
SECURITY RISK	SRG PHASE 1	4/4/1994	BLACK	M	3
SECURITY RISK	SRG PHASE 1	12/23/1993	BLACK	M	3
SECURITY RISK	SRG PHASE 1	4/3/1995	BLACK	M	3
SECURITY RISK	SRG PHASE 1	8/22/1991	BLACK	M	1
SECURITY RISK	SRG PHASE 1	8/9/1992	BLACK	M	3
SECURITY RISK	SRG PHASE 1	10/2/1993	BLACK	M	3
SECURITY RISK	SRG PHASE 1	2/27/1994	BLACK	M	3
SECURITY RISK	SRG PHASE 1	1/14/1983	BLACK	M	3
SECURITY RISK	SRG PHASE 1	12/20/1993	BLACK	M	1
SECURITY RISK	SRG PHASE 1	12/10/1996	BLACK	M	3
SECURITY RISK	SRG PHASE 1	8/27/1999	BLACK	M	3
SECURITY RISK	SRG PHASE 1	8/19/1999	BLACK	M	2
SECURITY RISK	SRG PHASE 1	12/15/2000	BLACK	M	3
SECURITY RISK	SRG PHASE 1	12/4/2000	BLACK	M	3
SECURITY RISK	SRG PHASE 1	12/30/2000	BLACK	M	3
SECURITY RISK	SRG PHASE 1	6/3/1995	BLACK	M	1
SECURITY RISK	SRG PHASE 1	1/17/1979	HISPANIC	M	1
SECURITY RISK	SRG PHASE 1	6/16/1980	HISPANIC	M	3
SECURITY RISK	SRG PHASE 1	9/28/1983	HISPANIC	M	3
SECURITY RISK	SRG PHASE 1	12/21/1997	HISPANIC	M	3
SECURITY RISK	SRG PHASE 1	2/28/1995	HISPANIC	M	2
SECURITY RISK	SRG PHASE 1	10/31/1998	HISPANIC	M	3
SECURITY RISK	SRG PHASE 1	1/22/1995	HISPANIC	M	1

Phone: 860.692.6928 ♦ Fax: 860.692.7483
24 Wolcott Hill Road ♦ Wethersfield, Connecticut 06109
Website: www.ct.gov/doc

An Affirmative Action/Equal Opportunity Employer



Ned Lamont
Governor

**STATE OF CONNECTICUT
DEPARTMENT OF CORRECTION**

OFFICE OF THE COMMISSIONER



Angel Quiros
Commissioner

Connecticut Department of Correction

Report to the Criminal Justice Policy and Planning Division

Pursuant to Public Act No. 17-239

Addendum J:

Connecticut Department of Correction
Monthly Statistics for Calendar Year 2020 relating to
Administrative Segregation (AS) classifications and time spent on
identified status.

Connecticut Department of Correction - Research

Phone: 860.692.6928 ♦ Fax: 860.692.7483
24 Wolcott Hill Road ♦ Wethersfield, Connecticut 06109
Website: www.ct.gov/doc

An Affirmative Action/Equal Opportunity Employer



STATE OF CONNECTICUT DEPARTMENT OF CORRECTION



Ned Lamont
Governor

OFFICE OF THE COMMISSIONER

Angel Quiros
Commissioner

Inmates on Administrative Segregation status over 15 days - January 1, 2020

Disaggregated Demographics

Location	Restrictive Status	DOB	Race	Gender	Mental Health Score
GARNER	ADMINISTRATIVE SEGREGATION	9/26/1988	WHITE	M	
	ADMINISTRATIVE SEGREGATION	4/7/1979	BLACK	M	
	ADMINISTRATIVE SEGREGATION	11/26/1985	BLACK	M	
	ADMINISTRATIVE SEGREGATION	11/6/1992	BLACK	M	
	ADMINISTRATIVE SEGREGATION	5/25/1991	BLACK	M	
	ADMINISTRATIVE SEGREGATION	10/17/1966	BLACK	M	
	ADMINISTRATIVE SEGREGATION	6/1/2000	BLACK	M	
	ADMINISTRATIVE SEGREGATION	3/2/1998	BLACK	M	
	ADMINISTRATIVE SEGREGATION	10/29/1993	BLACK	M	
	ADMINISTRATIVE SEGREGATION	6/18/1985	BLACK	M	
	ADMINISTRATIVE SEGREGATION	1/14/1985	HISPANIC	M	
	ADMINISTRATIVE SEGREGATION	8/11/1977	HISPANIC	M	
	ADMINISTRATIVE SEGREGATION	12/18/1986	HISPANIC	M	
	ADMINISTRATIVE SEGREGATION	11/26/1979	HISPANIC	M	
	ADMINISTRATIVE SEGREGATION	9/11/1966	ASIAN	M	
NORTHERN CI	ADMINISTRATIVE SEGREGATION	9/19/1986	WHITE	M	
	ADMINISTRATIVE SEGREGATION	5/4/1970	BLACK	M	
	ADMINISTRATIVE SEGREGATION	11/27/1971	BLACK	M	
	ADMINISTRATIVE SEGREGATION	9/5/1975	BLACK	M	
	ADMINISTRATIVE SEGREGATION	12/4/1981	BLACK	M	
	ADMINISTRATIVE SEGREGATION	11/27/1987	BLACK	M	
	ADMINISTRATIVE SEGREGATION	8/27/1987	BLACK	M	
	ADMINISTRATIVE SEGREGATION	6/8/1983	BLACK	M	
	ADMINISTRATIVE SEGREGATION	7/21/1988	BLACK	M	
	ADMINISTRATIVE SEGREGATION	11/29/1993	BLACK	M	
	ADMINISTRATIVE SEGREGATION	7/19/1994	BLACK	M	
	ADMINISTRATIVE SEGREGATION	12/10/1996	BLACK	M	
	ADMINISTRATIVE SEGREGATION	7/7/1995	BLACK	M	
	ADMINISTRATIVE SEGREGATION	11/24/1996	BLACK	M	

Phone: 860.692.6928 ♦ Fax: 860.692.7483
24 Wolcott Hill Road ♦ Wethersfield, Connecticut 06109
Website: www.ct.gov/doc

An Affirmative Action/Equal Opportunity Employer



STATE OF CONNECTICUT DEPARTMENT OF CORRECTION



OFFICE OF THE COMMISSIONER

Ned Lamont
Governor

Angel Quiros
Commissioner

ADMINISTRATIVE SEGREGATION	10/9/1995	BLACK	M
ADMINISTRATIVE SEGREGATION	3/23/1990	HISPANIC	M
ADMINISTRATIVE SEGREGATION	9/11/1991	HISPANIC	M
ADMINISTRATIVE SEGREGATION	10/31/1998	HISPANIC	M
ADMINISTRATIVE SEGREGATION	11/4/1991	HISPANIC	M
ADMINISTRATIVE SEGREGATION	2/7/1994	AMER IND	M
ADMINISTRATIVE SEGREGATION	1/4/1970	ASIAN	M

Connecticut Department of Correction - Research
Inmates on Administrative Segregation January 1, 2020
Total Time on Administrative Segregation by category

Number Days	Number Inmates
0-15	1
16-30	
31-180	14
181-365	7
366-730	9
731-1095	5
1096-1460	1
1461-1825	
1826-2190	
2191-2555	
2556-2920	
2921-3285	
3286-3650	
>3650	

Connecticut Department of Correction - Research
Inmates on Administrative Segregation status over 15 days - Feb. 1, 2020
Disaggregated Demographics

Phone: 860.692.6928 ♦ Fax: 860.692.7483
24 Wolcott Hill Road ♦ Wethersfield, Connecticut 06109
Website: www.ct.gov/doc

An Affirmative Action/Equal Opportunity Employer



STATE OF CONNECTICUT DEPARTMENT OF CORRECTION



OFFICE OF THE COMMISSIONER

Ned Lamont
Governor

Angel Quiros
Commissioner

Location	Restrictive Status	DOB	Race	Gender	Mental Health Score
GARNER	ADMINISTRATIVE SEGREGATION	9/26/1988	WHITE	M	
	ADMINISTRATIVE SEGREGATION	4/7/1979	BLACK	M	
	ADMINISTRATIVE SEGREGATION	11/6/1992	BLACK	M	
	ADMINISTRATIVE SEGREGATION	5/25/1991	BLACK	M	
	ADMINISTRATIVE SEGREGATION	10/17/1966	BLACK	M	
	ADMINISTRATIVE SEGREGATION	6/1/2000	BLACK	M	
	ADMINISTRATIVE SEGREGATION	3/2/1998	BLACK	M	
	ADMINISTRATIVE SEGREGATION	10/29/1993	BLACK	M	
	ADMINISTRATIVE SEGREGATION	6/18/1985	BLACK	M	
	ADMINISTRATIVE SEGREGATION	1/14/1985	HISPANIC	M	
	ADMINISTRATIVE SEGREGATION	8/11/1977	HISPANIC	M	
	ADMINISTRATIVE SEGREGATION	12/18/1986	HISPANIC	M	
	ADMINISTRATIVE SEGREGATION	2/7/1994	AMER IND	M	
ADMINISTRATIVE SEGREGATION	9/11/1966	ASIAN	M		
NORTHERN CI	ADMINISTRATIVE SEGREGATION	9/19/1986	WHITE	M	
	ADMINISTRATIVE SEGREGATION	8/15/1992	WHITE	M	
	ADMINISTRATIVE SEGREGATION	5/4/1970	BLACK	M	
	ADMINISTRATIVE SEGREGATION	11/27/1971	BLACK	M	
	ADMINISTRATIVE SEGREGATION	9/5/1975	BLACK	M	
	ADMINISTRATIVE SEGREGATION	12/4/1981	BLACK	M	
	ADMINISTRATIVE SEGREGATION	11/27/1987	BLACK	M	
	ADMINISTRATIVE SEGREGATION	11/26/1985	BLACK	M	
	ADMINISTRATIVE SEGREGATION	8/27/1987	BLACK	M	
	ADMINISTRATIVE SEGREGATION	6/8/1983	BLACK	M	
	ADMINISTRATIVE SEGREGATION	7/21/1988	BLACK	M	
	ADMINISTRATIVE SEGREGATION	11/29/1993	BLACK	M	
	ADMINISTRATIVE SEGREGATION	7/19/1994	BLACK	M	
	ADMINISTRATIVE SEGREGATION	8/27/1993	BLACK	M	
	ADMINISTRATIVE SEGREGATION	12/10/1996	BLACK	M	
	ADMINISTRATIVE SEGREGATION	7/7/1995	BLACK	M	
ADMINISTRATIVE SEGREGATION	11/24/1996	BLACK	M		

Phone: 860.692.6928 ♦ Fax: 860.692.7483
24 Wolcott Hill Road ♦ Wethersfield, Connecticut 06109
Website: www.ct.gov/doc

An Affirmative Action/Equal Opportunity Employer



STATE OF CONNECTICUT DEPARTMENT OF CORRECTION



Ned Lamont
Governor

OFFICE OF THE COMMISSIONER

Angel Quiros
Commissioner

ADMINISTRATIVE SEGREGATION	10/9/1995	BLACK	M
ADMINISTRATIVE SEGREGATION	3/23/1990	HISPANIC	M
ADMINISTRATIVE SEGREGATION	9/11/1991	HISPANIC	M
ADMINISTRATIVE SEGREGATION	10/31/1998	HISPANIC	M
ADMINISTRATIVE SEGREGATION	11/4/1991	HISPANIC	M
ADMINISTRATIVE SEGREGATION	1/4/1970	ASIAN	M

Connecticut Department of Correction - Research
Inmates on Administrative Segregation February 1, 2020
Total Time on Administrative Segregation by category

Number Days	Number Inmates
0-15	
16-30	1
31-180	13
181-365	8
366-730	10
731-1095	3
1096-1460	2
1461-1825	
1826-2190	
2191-2555	
2556-2920	
2921-3285	
3286-3650	
>3650	

Connecticut Department of Correction - Research
Inmates on Administrative Segregation status over 15 days - Mar. 1, 2020
Disaggregated Demographics

Phone: 860.692.6928 ♦ Fax: 860.692.7483
24 Wolcott Hill Road ♦ Wethersfield, Connecticut 06109
Website: www.ct.gov/doc

An Affirmative Action/Equal Opportunity Employer



STATE OF CONNECTICUT DEPARTMENT OF CORRECTION



OFFICE OF THE COMMISSIONER

Ned Lamont
Governor

Angel Quiros
Commissioner

Location	Restrictive Status	DOB	Race	Gender	Mental Health Score
GARNER	ADMINISTRATIVE SEGREGATION	9/26/1988	WHITE	M	
	ADMINISTRATIVE SEGREGATION	5/25/1991	BLACK	M	
	ADMINISTRATIVE SEGREGATION	10/17/1966	BLACK	M	
	ADMINISTRATIVE SEGREGATION	1/6/2000	BLACK	M	
	ADMINISTRATIVE SEGREGATION	2/3/1998	BLACK	M	
	ADMINISTRATIVE SEGREGATION	10/29/1993	BLACK	M	
	ADMINISTRATIVE SEGREGATION	6/18/1985	BLACK	M	
	ADMINISTRATIVE SEGREGATION	1/14/1985	HISPANIC	M	
	ADMINISTRATIVE SEGREGATION	12/18/1986	HISPANIC	M	
	ADMINISTRATIVE SEGREGATION	7/2/1994	AMER IND	M	
ADMINISTRATIVE SEGREGATION	11/9/1966	ASIAN	M		
NORTHERN	ADMINISTRATIVE SEGREGATION	9/19/1986	WHITE	M	
	ADMINISTRATIVE SEGREGATION	3/11/1989	WHITE	M	
	ADMINISTRATIVE SEGREGATION	8/15/1992	WHITE	M	
	ADMINISTRATIVE SEGREGATION	4/5/1970	BLACK	M	
	ADMINISTRATIVE SEGREGATION	11/27/1971	BLACK	M	
	ADMINISTRATIVE SEGREGATION	5/9/1975	BLACK	M	
	ADMINISTRATIVE SEGREGATION	4/12/1981	BLACK	M	
	ADMINISTRATIVE SEGREGATION	11/27/1987	BLACK	M	
	ADMINISTRATIVE SEGREGATION	11/26/1985	BLACK	M	
	ADMINISTRATIVE SEGREGATION	8/27/1987	BLACK	M	
	ADMINISTRATIVE SEGREGATION	8/6/1983	BLACK	M	
	ADMINISTRATIVE SEGREGATION	7/21/1988	BLACK	M	
	ADMINISTRATIVE SEGREGATION	11/29/1993	BLACK	M	
	ADMINISTRATIVE SEGREGATION	7/19/1994	BLACK	M	
	ADMINISTRATIVE SEGREGATION	8/27/1993	BLACK	M	
	ADMINISTRATIVE SEGREGATION	8/14/1994	BLACK	M	
	ADMINISTRATIVE SEGREGATION	10/12/1996	BLACK	M	
	ADMINISTRATIVE SEGREGATION	7/7/1995	BLACK	M	
ADMINISTRATIVE SEGREGATION	11/24/1996	BLACK	M		
ADMINISTRATIVE SEGREGATION	9/10/1995	BLACK	M		

Phone: 860.692.6928 ♦ Fax: 860.692.7483
 24 Wolcott Hill Road ♦ Wethersfield, Connecticut 06109
 Website: www.ct.gov/doc

An Affirmative Action/Equal Opportunity Employer



STATE OF CONNECTICUT DEPARTMENT OF CORRECTION



Ned Lamont
Governor

OFFICE OF THE COMMISSIONER

Angel Quiros
Commissioner

ADMINISTRATIVE SEGREGATION	3/23/1990	HISPANIC	M
ADMINISTRATIVE SEGREGATION	11/9/1991	HISPANIC	M
ADMINISTRATIVE SEGREGATION	10/31/1998	HISPANIC	M
ADMINISTRATIVE SEGREGATION	4/11/1991	HISPANIC	M
ADMINISTRATIVE SEGREGATION	4/1/1970	ASIAN	M

Connecticut Department of Correction - Research
Inmates on Administrative Segregation Mar 1, 2020
Total Time on Administrative Segregation by category

Number Days	Number Inmates
0-15	
16-30	2
31-180	13
181-365	7
366-730	8
731-1095	3
1096-1460	3
1461-1825	
1826-2190	
2191-2555	
2556-2920	
2921-3285	
3286-3650	
>3650	

Connecticut Department of Correction - Research

Phone: 860.692.6928 ♦ Fax: 860.692.7483
24 Wolcott Hill Road ♦ Wethersfield, Connecticut 06109
Website: www.ct.gov/doc

An Affirmative Action/Equal Opportunity Employer



STATE OF CONNECTICUT DEPARTMENT OF CORRECTION



Ned Lamont
Governor

OFFICE OF THE COMMISSIONER

Angel Quiros
Commissioner

Inmates on Administrative Segregation status over 15 days - Apr. 1, 2020

Disaggregated Demographics

Location	Restrictive Status	DOB	Race	Gender	Mental Health Score
GARNER	ADMINISTRATIVE SEGREGATION	9/26/1988	WHITE	M	
	ADMINISTRATIVE SEGREGATION	11/27/1987	BLACK	M	
	ADMINISTRATIVE SEGREGATION	8/27/1987	BLACK	M	
	ADMINISTRATIVE SEGREGATION	12/10/1996	BLACK	M	
	ADMINISTRATIVE SEGREGATION	6/1/2000	BLACK	M	
	ADMINISTRATIVE SEGREGATION	3/2/1998	BLACK	M	
	ADMINISTRATIVE SEGREGATION	10/29/1993	BLACK	M	
	ADMINISTRATIVE SEGREGATION	10/31/1998	HISPANIC	M	
	ADMINISTRATIVE SEGREGATION	11/4/1991	HISPANIC	M	
	ADMINISTRATIVE SEGREGATION	2/7/1994	AMER IND	M	
ADMINISTRATIVE SEGREGATION	9/11/1966	ASIAN	M		
NORTHERN CI	ADMINISTRATIVE SEGREGATION	9/19/1986	WHITE	M	
	ADMINISTRATIVE SEGREGATION	11/3/1989	WHITE	M	
	ADMINISTRATIVE SEGREGATION	5/4/1970	BLACK	M	
	ADMINISTRATIVE SEGREGATION	11/27/1971	BLACK	M	
	ADMINISTRATIVE SEGREGATION	9/5/1975	BLACK	M	
	ADMINISTRATIVE SEGREGATION	12/4/1981	BLACK	M	
	ADMINISTRATIVE SEGREGATION	11/26/1985	BLACK	M	
	ADMINISTRATIVE SEGREGATION	6/8/1983	BLACK	M	
	ADMINISTRATIVE SEGREGATION	7/21/1988	BLACK	M	
	ADMINISTRATIVE SEGREGATION	7/19/1994	BLACK	M	
	ADMINISTRATIVE SEGREGATION	2/27/1994	BLACK	M	
	ADMINISTRATIVE SEGREGATION	8/27/1993	BLACK	M	
	ADMINISTRATIVE SEGREGATION	8/14/1994	BLACK	M	
	ADMINISTRATIVE SEGREGATION	7/7/1995	BLACK	M	
	ADMINISTRATIVE SEGREGATION	11/24/1996	BLACK	M	
	ADMINISTRATIVE SEGREGATION	10/9/1995	BLACK	M	
ADMINISTRATIVE SEGREGATION	9/16/1995	BLACK	M		
ADMINISTRATIVE SEGREGATION	3/23/1990	HISPANIC	M		

Phone: 860.692.6928 ♦ Fax: 860.692.7483
24 Wolcott Hill Road ♦ Wethersfield, Connecticut 06109
Website: www.ct.gov/doc

An Affirmative Action/Equal Opportunity Employer



STATE OF CONNECTICUT DEPARTMENT OF CORRECTION



Ned Lamont
Governor

OFFICE OF THE COMMISSIONER

Angel Quiros
Commissioner

ADMINISTRATIVE SEGREGATION	9/11/1991	HISPANIC	M
ADMINISTRATIVE SEGREGATION	1/4/1970	ASIAN	M

Connecticut Department of Correction - Research
Inmates on Administrative Segregation Apr. 1, 2020
Total Time on Administrative Segregation by category

Number Days	Number Inmates
0-15	1
16-30	1
31-180	11
181-365	8
366-730	6
731-1095	2
1096-1460	3
1461-1825	
1826-2190	
2191-2555	
2556-2920	
2921-3285	
3286-3650	
>3650	

Phone: 860.692.6928 ♦ Fax: 860.692.7483
24 Wolcott Hill Road ♦ Wethersfield, Connecticut 06109
Website: www.ct.gov/doc

An Affirmative Action/Equal Opportunity Employer



STATE OF CONNECTICUT DEPARTMENT OF CORRECTION



OFFICE OF THE COMMISSIONER

Ned Lamont
Governor

Angel Quiros
Commissioner

Connecticut Department of Correction - Research
Inmates on Administrative Segregation status over 15 days - May 1, 2020
Disaggregated Demographics

Location	Restrictive Status	DOB	Race	Gender	Mental Health Score
GARNER	ADMINISTRATIVE SEGREGATION	9/26/1988	WHITE	M	
	ADMINISTRATIVE SEGREGATION	11/27/1987	BLACK	M	
	ADMINISTRATIVE SEGREGATION	8/27/1987	BLACK	M	
	ADMINISTRATIVE SEGREGATION	11/8/1988	BLACK	M	
	ADMINISTRATIVE SEGREGATION	12/10/1996	BLACK	M	
	ADMINISTRATIVE SEGREGATION	10/29/1993	BLACK	M	
	ADMINISTRATIVE SEGREGATION	10/31/1998	HISPANIC	M	
	ADMINISTRATIVE SEGREGATION	11/4/1991	HISPANIC	M	
	ADMINISTRATIVE SEGREGATION	2/7/1994	AMER IND	M	
	ADMINISTRATIVE SEGREGATION	9/11/1966	ASIAN	M	
NORTHERN CI	ADMINISTRATIVE SEGREGATION	9/19/1986	WHITE	M	
	ADMINISTRATIVE SEGREGATION	5/4/1970	BLACK	M	
	ADMINISTRATIVE SEGREGATION	11/27/1971	BLACK	M	
	ADMINISTRATIVE SEGREGATION	9/5/1975	BLACK	M	
	ADMINISTRATIVE SEGREGATION	7/19/1976	BLACK	M	
	ADMINISTRATIVE SEGREGATION	12/4/1981	BLACK	M	
	ADMINISTRATIVE SEGREGATION	11/26/1985	BLACK	M	
	ADMINISTRATIVE SEGREGATION	6/8/1983	BLACK	M	
	ADMINISTRATIVE SEGREGATION	7/21/1988	BLACK	M	
	ADMINISTRATIVE SEGREGATION	7/19/1994	BLACK	M	
	ADMINISTRATIVE SEGREGATION	2/27/1994	BLACK	M	
	ADMINISTRATIVE SEGREGATION	8/27/1993	BLACK	M	
	ADMINISTRATIVE SEGREGATION	8/14/1994	BLACK	M	
	ADMINISTRATIVE SEGREGATION	7/7/1995	BLACK	M	
	ADMINISTRATIVE SEGREGATION	6/1/2000	BLACK	M	
	ADMINISTRATIVE SEGREGATION	11/24/1996	BLACK	M	
ADMINISTRATIVE SEGREGATION	10/9/1995	BLACK	M		

Phone: 860.692.6928 ♦ Fax: 860.692.7483
 24 Wolcott Hill Road ♦ Wethersfield, Connecticut 06109
 Website: www.ct.gov/doc

An Affirmative Action/Equal Opportunity Employer



STATE OF CONNECTICUT DEPARTMENT OF CORRECTION



Ned Lamont
Governor

OFFICE OF THE COMMISSIONER

Angel Quiros
Commissioner

ADMINISTRATIVE SEGREGATION	9/16/1995	BLACK	M
ADMINISTRATIVE SEGREGATION	8/14/1986	HISPANIC	M
ADMINISTRATIVE SEGREGATION	3/23/1990	HISPANIC	M
ADMINISTRATIVE SEGREGATION	9/11/1991	HISPANIC	M
ADMINISTRATIVE SEGREGATION	1/4/1970	ASIAN	M

Connecticut Department of Correction - Research
Inmates on Administrative Segregation May 1, 2020
Total Time on Administrative Segregation by category

Number Days	Number Inmates
0-15	1
16-30	2
31-180	10
181-365	10
366-730	5
731-1095	2
1096-1460	3
1461-1825	
1826-2190	
2191-2555	
2556-2920	
2921-3285	
3286-3650	
>3650	

Phone: 860.692.6928 ♦ Fax: 860.692.7483
24 Wolcott Hill Road ♦ Wethersfield, Connecticut 06109
Website: www.ct.gov/doc

An Affirmative Action/Equal Opportunity Employer



STATE OF CONNECTICUT DEPARTMENT OF CORRECTION



OFFICE OF THE COMMISSIONER

Ned Lamont
Governor

Angel Quiros
Commissioner

Connecticut Department of Correction - Research

Inmates on Administrative Segregation status over 15 days -Jun. 1, 2020

Disaggregated Demographics

Location	Restrictive Status	DOB	Race	Gender	Mental Health Score
GARNER	ADMINISTRATIVE SEGREGATION	9/26/1988	WHITE	M	
	ADMINISTRATIVE SEGREGATION	11/27/1987	BLACK	M	
	ADMINISTRATIVE SEGREGATION	8/27/1987	BLACK	M	
	ADMINISTRATIVE SEGREGATION	11/8/1988	BLACK	M	
	ADMINISTRATIVE SEGREGATION	12/10/1996	BLACK	M	
	ADMINISTRATIVE SEGREGATION	10/31/1998	HISPANIC	M	
	ADMINISTRATIVE SEGREGATION	11/4/1991	HISPANIC	M	
	ADMINISTRATIVE SEGREGATION	2/7/1994	AMER IND	M	
NORTHERN CI	ADMINISTRATIVE SEGREGATION	9/19/1986	WHITE	M	
	ADMINISTRATIVE SEGREGATION	8/20/1987	WHITE	M	
	ADMINISTRATIVE SEGREGATION	6/23/1987	WHITE	M	
	ADMINISTRATIVE SEGREGATION	5/4/1970	BLACK	M	
	ADMINISTRATIVE SEGREGATION	11/27/1971	BLACK	M	
	ADMINISTRATIVE SEGREGATION	9/5/1975	BLACK	M	
	ADMINISTRATIVE SEGREGATION	7/19/1976	BLACK	M	
	ADMINISTRATIVE SEGREGATION	8/21/1978	BLACK	M	
	ADMINISTRATIVE SEGREGATION	12/4/1981	BLACK	M	
	ADMINISTRATIVE SEGREGATION	6/17/1987	BLACK	M	
	ADMINISTRATIVE SEGREGATION	11/26/1985	BLACK	M	
	ADMINISTRATIVE SEGREGATION	6/8/1983	BLACK	M	
	ADMINISTRATIVE SEGREGATION	11/12/1988	BLACK	M	
	ADMINISTRATIVE SEGREGATION	7/21/1988	BLACK	M	
	ADMINISTRATIVE SEGREGATION	9/28/1992	BLACK	M	
	ADMINISTRATIVE SEGREGATION	7/19/1994	BLACK	M	
	ADMINISTRATIVE SEGREGATION	8/5/1994	BLACK	M	
	ADMINISTRATIVE SEGREGATION	2/27/1994	BLACK	M	
	ADMINISTRATIVE SEGREGATION	8/27/1993	BLACK	M	

Phone: 860.692.6928 ♦ Fax: 860.692.7483
 24 Wolcott Hill Road ♦ Wethersfield, Connecticut 06109
 Website: www.ct.gov/doc

An Affirmative Action/Equal Opportunity Employer



STATE OF CONNECTICUT DEPARTMENT OF CORRECTION



OFFICE OF THE COMMISSIONER

Ned Lamont
Governor

Angel Quiros
Commissioner

ADMINISTRATIVE SEGREGATION	8/14/1994	BLACK	M
ADMINISTRATIVE SEGREGATION	8/30/1994	BLACK	M
ADMINISTRATIVE SEGREGATION	11/28/1993	BLACK	M
ADMINISTRATIVE SEGREGATION	7/7/1995	BLACK	M
ADMINISTRATIVE SEGREGATION	6/1/2000	BLACK	M
ADMINISTRATIVE SEGREGATION	11/24/1996	BLACK	M
ADMINISTRATIVE SEGREGATION	10/9/1995	BLACK	M
ADMINISTRATIVE SEGREGATION	9/16/1995	BLACK	M
ADMINISTRATIVE SEGREGATION	3/23/1987	HISPANIC	M
ADMINISTRATIVE SEGREGATION	8/14/1986	HISPANIC	M
ADMINISTRATIVE SEGREGATION	3/23/1990	HISPANIC	M
ADMINISTRATIVE SEGREGATION	9/11/1991	HISPANIC	M
ADMINISTRATIVE SEGREGATION	1/4/1970	ASIAN	M

Connecticut Department of Correction - Research
Inmates on Administrative Segregation Jun .1, 2020
Total Time on Administrative Segregation by category

Number Days	Number Inmates
0-15	10
16-30	9
31-180	8
181-365	13
366-730	4
731-1095	3
1096-1460	3
1461-1825	
1826-2190	
2191-2555	
2556-2920	
2921-3285	
3286-3650	
>3650	

Phone: 860.692.6928 ♦ Fax: 860.692.7483
24 Wolcott Hill Road ♦ Wethersfield, Connecticut 06109
Website: www.ct.gov/doc

An Affirmative Action/Equal Opportunity Employer



STATE OF CONNECTICUT DEPARTMENT OF CORRECTION



OFFICE OF THE COMMISSIONER

Ned Lamont
Governor

Angel Quiros
Commissioner

Connecticut Department of Correction - Research

Inmates on Administrative Segregation status over 15 days - Jul. 1, 2020

Disaggregated Demographics

Location	Restrictive Status	DOB	Race	Gender	Mental Health Score
GARNER	ADMINISTRATIVE SEGREGATION	9/26/1988	WHITE	M	
	ADMINISTRATIVE SEGREGATION	11/27/1987	BLACK	M	
	ADMINISTRATIVE SEGREGATION	8/27/1987	BLACK	M	
	ADMINISTRATIVE SEGREGATION	11/8/1988	BLACK	M	
	ADMINISTRATIVE SEGREGATION	12/10/1996	BLACK	M	
	ADMINISTRATIVE SEGREGATION	10/31/1998	HISPANIC	M	
	ADMINISTRATIVE SEGREGATION	11/4/1991	HISPANIC	M	
	ADMINISTRATIVE SEGREGATION	7/27/1998	AMER IND	M	
NORTHERN CI	ADMINISTRATIVE SEGREGATION	7/20/1984	WHITE	M	
	ADMINISTRATIVE SEGREGATION	9/19/1986	WHITE	M	
	ADMINISTRATIVE SEGREGATION	8/20/1987	WHITE	M	
	ADMINISTRATIVE SEGREGATION	6/23/1987	WHITE	M	
	ADMINISTRATIVE SEGREGATION	5/4/1970	BLACK	M	
	ADMINISTRATIVE SEGREGATION	11/27/1971	BLACK	M	
	ADMINISTRATIVE SEGREGATION	9/5/1975	BLACK	M	
	ADMINISTRATIVE SEGREGATION	7/19/1976	BLACK	M	
	ADMINISTRATIVE SEGREGATION	8/21/1978	BLACK	M	
	ADMINISTRATIVE SEGREGATION	12/4/1981	BLACK	M	
	ADMINISTRATIVE SEGREGATION	10/20/1985	BLACK	M	
	ADMINISTRATIVE SEGREGATION	6/17/1987	BLACK	M	
	ADMINISTRATIVE SEGREGATION	11/26/1985	BLACK	M	
	ADMINISTRATIVE SEGREGATION	6/8/1983	BLACK	M	
	ADMINISTRATIVE SEGREGATION	11/12/1988	BLACK	M	
	ADMINISTRATIVE SEGREGATION	7/21/1988	BLACK	M	
	ADMINISTRATIVE SEGREGATION	9/28/1992	BLACK	M	
	ADMINISTRATIVE SEGREGATION	7/19/1994	BLACK	M	
ADMINISTRATIVE SEGREGATION	8/5/1994	BLACK	M		

Phone: 860.692.6928 ♦ Fax: 860.692.7483
 24 Wolcott Hill Road ♦ Wethersfield, Connecticut 06109
 Website: www.ct.gov/doc

An Affirmative Action/Equal Opportunity Employer



STATE OF CONNECTICUT DEPARTMENT OF CORRECTION



OFFICE OF THE COMMISSIONER

Ned Lamont
Governor

Angel Quiros
Commissioner

ADMINISTRATIVE SEGREGATION	6/3/1994	BLACK	M
ADMINISTRATIVE SEGREGATION	2/27/1994	BLACK	M
ADMINISTRATIVE SEGREGATION	8/27/1993	BLACK	M
ADMINISTRATIVE SEGREGATION	11/1/1989	BLACK	M
ADMINISTRATIVE SEGREGATION	8/14/1994	BLACK	M
ADMINISTRATIVE SEGREGATION	8/30/1994	BLACK	M
ADMINISTRATIVE SEGREGATION	11/28/1993	BLACK	M
ADMINISTRATIVE SEGREGATION	7/7/1995	BLACK	M
ADMINISTRATIVE SEGREGATION	6/1/2000	BLACK	M
ADMINISTRATIVE SEGREGATION	11/24/1996	BLACK	M
ADMINISTRATIVE SEGREGATION	10/9/1995	BLACK	M
ADMINISTRATIVE SEGREGATION	10/16/1978	BLACK	M
ADMINISTRATIVE SEGREGATION	9/16/1995	BLACK	M
ADMINISTRATIVE SEGREGATION	8/21/1981	HISPANIC	M
ADMINISTRATIVE SEGREGATION	5/3/1986	HISPANIC	M
ADMINISTRATIVE SEGREGATION	3/23/1987	HISPANIC	M
ADMINISTRATIVE SEGREGATION	8/14/1986	HISPANIC	M
ADMINISTRATIVE SEGREGATION	3/23/1990	HISPANIC	M
ADMINISTRATIVE SEGREGATION	9/11/1991	HISPANIC	M
ADMINISTRATIVE SEGREGATION	7/5/1993	HISPANIC	M
ADMINISTRATIVE SEGREGATION	8/4/1988	HISPANIC	M
ADMINISTRATIVE SEGREGATION	1/4/1970	ASIAN	M

Phone: 860.692.6928 ♦ Fax: 860.692.7483
24 Wolcott Hill Road ♦ Wethersfield, Connecticut 06109
Website: www.ct.gov/doc

An Affirmative Action/Equal Opportunity Employer



Ned Lamont
Governor

STATE OF CONNECTICUT DEPARTMENT OF CORRECTION

OFFICE OF THE COMMISSIONER



Angel Quiros
Commissioner

Connecticut Department of Correction - Research

Inmates on Administrative Segregation Jul. 1, 2020

Total Time on Administrative Segregation by category

Number Days	Number Inmates
0-15	3
16-30	1
31-180	25
181-365	12
366-730	4
731-1095	4
1096-1460	3
1461-1825	
1826-2190	
2191-2555	
2556-2920	
2921-3285	
3286-3650	
>3650	

Phone: 860.692.6928 ♦ Fax: 860.692.7483
24 Wolcott Hill Road ♦ Wethersfield, Connecticut 06109
Website: www.ct.gov/doc

An Affirmative Action/Equal Opportunity Employer



STATE OF CONNECTICUT DEPARTMENT OF CORRECTION



Ned Lamont
Governor

OFFICE OF THE COMMISSIONER

Angel Quiros
Commissioner

Connecticut Department of Correction - Research

Inmates on Administrative Segregation status over 15 days - Aug 1, 2020

Disaggregated Demographics

Location	Restrictive Status	DOB	Race	Gender	Mental Health Score
GARNER	ADMINISTRATIVE SEGREGATION	9/26/1988	WHITE	M	
	ADMINISTRATIVE SEGREGATION	5/4/1970	BLACK	M	
	ADMINISTRATIVE SEGREGATION	11/27/1987	BLACK	M	
	ADMINISTRATIVE SEGREGATION	11/8/1988	BLACK	M	
	ADMINISTRATIVE SEGREGATION	12/10/1996	BLACK	M	
	ADMINISTRATIVE SEGREGATION	7/7/1995	BLACK	M	
	ADMINISTRATIVE SEGREGATION	11/24/1996	BLACK	M	
	ADMINISTRATIVE SEGREGATION	9/16/1995	BLACK	M	
	ADMINISTRATIVE SEGREGATION	10/31/1998	HISPANIC	M	
	ADMINISTRATIVE SEGREGATION	11/4/1991	HISPANIC	M	
	ADMINISTRATIVE SEGREGATION	7/27/1998	AMER IND	M	
	ADMINISTRATIVE SEGREGATION	1/4/1970	ASIAN	M	
NORTHERN CI	ADMINISTRATIVE SEGREGATION	7/20/1984	WHITE	M	
	ADMINISTRATIVE SEGREGATION	9/19/1986	WHITE	M	
	ADMINISTRATIVE SEGREGATION	8/20/1987	WHITE	M	
	ADMINISTRATIVE SEGREGATION	6/23/1987	WHITE	M	
	ADMINISTRATIVE SEGREGATION	11/27/1971	BLACK	M	
	ADMINISTRATIVE SEGREGATION	9/5/1975	BLACK	M	
	ADMINISTRATIVE SEGREGATION	7/19/1976	BLACK	M	
	ADMINISTRATIVE SEGREGATION	8/21/1978	BLACK	M	
	ADMINISTRATIVE SEGREGATION	12/4/1981	BLACK	M	
	ADMINISTRATIVE SEGREGATION	10/20/1985	BLACK	M	
	ADMINISTRATIVE SEGREGATION	6/17/1987	BLACK	M	
	ADMINISTRATIVE SEGREGATION	11/26/1985	BLACK	M	
	ADMINISTRATIVE SEGREGATION	6/8/1983	BLACK	M	
	ADMINISTRATIVE SEGREGATION	11/12/1988	BLACK	M	
	ADMINISTRATIVE SEGREGATION	11/13/1990	BLACK	M	

Phone: 860.692.6928 ♦ Fax: 860.692.7483
 24 Wolcott Hill Road ♦ Wethersfield, Connecticut 06109
 Website: www.ct.gov/doc

An Affirmative Action/Equal Opportunity Employer



STATE OF CONNECTICUT DEPARTMENT OF CORRECTION



OFFICE OF THE COMMISSIONER

Ned Lamont
Governor

Angel Quiros
Commissioner

ADMINISTRATIVE SEGREGATION	7/21/1988	BLACK	M
ADMINISTRATIVE SEGREGATION	2/26/1990	BLACK	M
ADMINISTRATIVE SEGREGATION	11/19/1990	BLACK	M
ADMINISTRATIVE SEGREGATION	9/28/1992	BLACK	M
ADMINISTRATIVE SEGREGATION	7/19/1994	BLACK	M
ADMINISTRATIVE SEGREGATION	8/5/1994	BLACK	M
ADMINISTRATIVE SEGREGATION	6/3/1994	BLACK	M
ADMINISTRATIVE SEGREGATION	2/27/1994	BLACK	M
ADMINISTRATIVE SEGREGATION	8/27/1993	BLACK	M
ADMINISTRATIVE SEGREGATION	11/1/1989	BLACK	M
ADMINISTRATIVE SEGREGATION	8/14/1994	BLACK	M
ADMINISTRATIVE SEGREGATION	8/30/1994	BLACK	M
ADMINISTRATIVE SEGREGATION	11/28/1993	BLACK	M
ADMINISTRATIVE SEGREGATION	1/20/1996	BLACK	M
ADMINISTRATIVE SEGREGATION	6/1/2000	BLACK	M
ADMINISTRATIVE SEGREGATION	10/9/1995	BLACK	M
ADMINISTRATIVE SEGREGATION	10/16/1978	BLACK	M
ADMINISTRATIVE SEGREGATION	8/21/1981	HISPANIC	M
ADMINISTRATIVE SEGREGATION	5/3/1986	HISPANIC	M
ADMINISTRATIVE SEGREGATION	3/23/1987	HISPANIC	M
ADMINISTRATIVE SEGREGATION	8/14/1986	HISPANIC	M
ADMINISTRATIVE SEGREGATION	3/23/1990	HISPANIC	M
ADMINISTRATIVE SEGREGATION	9/11/1991	HISPANIC	M
ADMINISTRATIVE SEGREGATION	2/27/1999	HISPANIC	M
ADMINISTRATIVE SEGREGATION	7/5/1993	HISPANIC	M
ADMINISTRATIVE SEGREGATION	8/4/1988	HISPANIC	M

Phone: 860.692.6928 ♦ Fax: 860.692.7483
24 Wolcott Hill Road ♦ Wethersfield, Connecticut 06109
Website: www.ct.gov/doc

An Affirmative Action/Equal Opportunity Employer



STATE OF CONNECTICUT DEPARTMENT OF CORRECTION



Ned Lamont
Governor

OFFICE OF THE COMMISSIONER

Angel Quiros
Commissioner

Connecticut Department of Correction - Research
Inmates on Administrative Segregation Aug. 1, 2020
Total Time on Administrative Segregation by category

Number Days	Number Inmates
0-15	4
16-30	1
31-180	29
181-365	11
366-730	5
731-1095	4
1096-1460	3
1461-1825	
1826-2190	
2191-2555	
2556-2920	
2921-3285	
3286-3650	
>3650	

Phone: 860.692.6928 ♦ Fax: 860.692.7483
24 Wolcott Hill Road ♦ Wethersfield, Connecticut 06109
Website: www.ct.gov/doc

An Affirmative Action/Equal Opportunity Employer



STATE OF CONNECTICUT DEPARTMENT OF CORRECTION



OFFICE OF THE COMMISSIONER

Ned Lamont
Governor

Angel Quiros
Commissioner

Connecticut Department of Correction - Research

Inmates on Administrative Segregation status over 15 days - Sep. 1, 2020

Disaggregated Demographics

Location	Restrictive Status	DOB	Race	Gender	Mental Health Score
GARNER	ADMINISTRATIVE SEGREGATION	9/26/1988	WHITE	M	
	ADMINISTRATIVE SEGREGATION	5/4/1970	BLACK	M	
	ADMINISTRATIVE SEGREGATION	8/21/1978	BLACK	M	
	ADMINISTRATIVE SEGREGATION	11/12/1988	BLACK	M	
	ADMINISTRATIVE SEGREGATION	11/8/1988	BLACK	M	
	ADMINISTRATIVE SEGREGATION	8/30/1994	BLACK	M	
	ADMINISTRATIVE SEGREGATION	7/7/1995	BLACK	M	
	ADMINISTRATIVE SEGREGATION	11/24/1996	BLACK	M	
	ADMINISTRATIVE SEGREGATION	9/16/1995	BLACK	M	
	ADMINISTRATIVE SEGREGATION	3/24/1993	BLACK	M	
	ADMINISTRATIVE SEGREGATION	9/11/1991	HISPANIC	M	
	ADMINISTRATIVE SEGREGATION	7/27/1998	AMER IND	M	
	ADMINISTRATIVE SEGREGATION	1/4/1970	ASIAN	M	
NORTHERN CI	ADMINISTRATIVE SEGREGATION	7/20/1984	WHITE	M	
	ADMINISTRATIVE SEGREGATION	8/20/1987	WHITE	M	
	ADMINISTRATIVE SEGREGATION	6/23/1987	WHITE	M	
	ADMINISTRATIVE SEGREGATION	12/18/1993	WHITE	M	
	ADMINISTRATIVE SEGREGATION	11/27/1971	BLACK	M	
	ADMINISTRATIVE SEGREGATION	9/5/1975	BLACK	M	
	ADMINISTRATIVE SEGREGATION	7/19/1976	BLACK	M	
	ADMINISTRATIVE SEGREGATION	4/24/1980	BLACK	M	
	ADMINISTRATIVE SEGREGATION	12/4/1981	BLACK	M	
	ADMINISTRATIVE SEGREGATION	10/20/1985	BLACK	M	
	ADMINISTRATIVE SEGREGATION	11/26/1985	BLACK	M	
	ADMINISTRATIVE SEGREGATION	6/8/1983	BLACK	M	
	ADMINISTRATIVE SEGREGATION	11/13/1990	BLACK	M	

Phone: 860.692.6928 ♦ Fax: 860.692.7483
 24 Wolcott Hill Road ♦ Wethersfield, Connecticut 06109
 Website: www.ct.gov/doc

An Affirmative Action/Equal Opportunity Employer



STATE OF CONNECTICUT DEPARTMENT OF CORRECTION



OFFICE OF THE COMMISSIONER

Ned Lamont
Governor

Angel Quiros
Commissioner

ADMINISTRATIVE SEGREGATION	7/21/1988	BLACK	M
ADMINISTRATIVE SEGREGATION	2/26/1990	BLACK	M
ADMINISTRATIVE SEGREGATION	11/19/1990	BLACK	M
ADMINISTRATIVE SEGREGATION	9/28/1992	BLACK	M
ADMINISTRATIVE SEGREGATION	7/19/1994	BLACK	M
ADMINISTRATIVE SEGREGATION	8/5/1994	BLACK	M
ADMINISTRATIVE SEGREGATION	6/3/1994	BLACK	M
ADMINISTRATIVE SEGREGATION	8/27/1993	BLACK	M
ADMINISTRATIVE SEGREGATION	11/1/1989	BLACK	M
ADMINISTRATIVE SEGREGATION	8/14/1994	BLACK	M
ADMINISTRATIVE SEGREGATION	11/28/1993	BLACK	M
ADMINISTRATIVE SEGREGATION	1/20/1996	BLACK	M
ADMINISTRATIVE SEGREGATION	6/1/2000	BLACK	M
ADMINISTRATIVE SEGREGATION	10/9/1995	BLACK	M
ADMINISTRATIVE SEGREGATION	8/7/1998	BLACK	M
ADMINISTRATIVE SEGREGATION	10/16/1978	BLACK	M
ADMINISTRATIVE SEGREGATION	8/21/1981	HISPANIC	M
ADMINISTRATIVE SEGREGATION	5/3/1986	HISPANIC	M
ADMINISTRATIVE SEGREGATION	3/23/1987	HISPANIC	M
ADMINISTRATIVE SEGREGATION	8/14/1986	HISPANIC	M
ADMINISTRATIVE SEGREGATION	7/24/1989	HISPANIC	M
ADMINISTRATIVE SEGREGATION	3/23/1990	HISPANIC	M
ADMINISTRATIVE SEGREGATION	2/27/1999	HISPANIC	M
ADMINISTRATIVE SEGREGATION	7/5/1993	HISPANIC	M
ADMINISTRATIVE SEGREGATION	11/4/1991	HISPANIC	M
ADMINISTRATIVE SEGREGATION	8/4/1988	HISPANIC	M

Phone: 860.692.6928 ♦ Fax: 860.692.7483
24 Wolcott Hill Road ♦ Wethersfield, Connecticut 06109
Website: www.ct.gov/doc

An Affirmative Action/Equal Opportunity Employer



Ned Lamont
Governor

STATE OF CONNECTICUT DEPARTMENT OF CORRECTION

OFFICE OF THE COMMISSIONER



Angel Quiros
Commissioner

Connecticut Department of Correction - Research

Inmates on Administrative Segregation Sep. 1, 2020

Total Time on Administrative Segregation by category

Number Days	Number Inmates
0-15	
16-30	1
31-180	31
181-365	9
366-730	5
731-1095	3
1096-1460	3
1461-1825	
1826-2190	
2191-2555	
2556-2920	
2921-3285	
3286-3650	
>3650	

Phone: 860.692.6928 ♦ Fax: 860.692.7483
24 Wolcott Hill Road ♦ Wethersfield, Connecticut 06109
Website: www.ct.gov/doc

An Affirmative Action/Equal Opportunity Employer



STATE OF CONNECTICUT DEPARTMENT OF CORRECTION



OFFICE OF THE COMMISSIONER

Ned Lamont
Governor

Angel Quiros
Commissioner

Connecticut Department of Correction - Research

Inmates on Administrative Segregation status over 15 days - Oct. 1, 2020

Disaggregated Demographics

Location	Restrictive Status	DOB	Race	Gender	Mental Health Score
GARNER	ADMINISTRATIVE SEGREGATION	7/20/1984	WHITE	M	
	ADMINISTRATIVE SEGREGATION	8/21/1978	BLACK	M	
	ADMINISTRATIVE SEGREGATION	11/12/1988	BLACK	M	
	ADMINISTRATIVE SEGREGATION	11/8/1988	BLACK	M	
	ADMINISTRATIVE SEGREGATION	6/3/1994	BLACK	M	
	ADMINISTRATIVE SEGREGATION	8/30/1994	BLACK	M	
	ADMINISTRATIVE SEGREGATION	7/7/1995	BLACK	M	
	ADMINISTRATIVE SEGREGATION	11/24/1996	BLACK	M	
	ADMINISTRATIVE SEGREGATION	9/16/1995	BLACK	M	
	ADMINISTRATIVE SEGREGATION	3/24/1993	BLACK	M	
	ADMINISTRATIVE SEGREGATION	8/21/1981	HISPANIC	M	
	ADMINISTRATIVE SEGREGATION	7/27/1998	AMER IND	M	
	ADMINISTRATIVE SEGREGATION	1/4/1970	ASIAN	M	
NORTHERN CI	ADMINISTRATIVE SEGREGATION	10/31/1988	WHITE	M	
	ADMINISTRATIVE SEGREGATION	8/20/1987	WHITE	M	
	ADMINISTRATIVE SEGREGATION	6/23/1987	WHITE	M	
	ADMINISTRATIVE SEGREGATION	12/18/1993	WHITE	M	
	ADMINISTRATIVE SEGREGATION	11/27/1971	BLACK	M	
	ADMINISTRATIVE SEGREGATION	9/5/1975	BLACK	M	
	ADMINISTRATIVE SEGREGATION	7/19/1976	BLACK	M	
	ADMINISTRATIVE SEGREGATION	4/24/1980	BLACK	M	
	ADMINISTRATIVE SEGREGATION	12/4/1981	BLACK	M	
	ADMINISTRATIVE SEGREGATION	6/12/1984	BLACK	M	
	ADMINISTRATIVE SEGREGATION	10/20/1985	BLACK	M	
	ADMINISTRATIVE SEGREGATION	11/26/1985	BLACK	M	
	ADMINISTRATIVE SEGREGATION	6/8/1983	BLACK	M	
	ADMINISTRATIVE SEGREGATION	11/13/1990	BLACK	M	

Phone: 860.692.6928 ♦ Fax: 860.692.7483
 24 Wolcott Hill Road ♦ Wethersfield, Connecticut 06109
 Website: www.ct.gov/doc

An Affirmative Action/Equal Opportunity Employer



STATE OF CONNECTICUT DEPARTMENT OF CORRECTION



OFFICE OF THE COMMISSIONER

Ned Lamont
Governor

Angel Quiros
Commissioner

ADMINISTRATIVE SEGREGATION	7/21/1988	BLACK	M
ADMINISTRATIVE SEGREGATION	2/26/1990	BLACK	M
ADMINISTRATIVE SEGREGATION	9/28/1992	BLACK	M
ADMINISTRATIVE SEGREGATION	7/19/1994	BLACK	M
ADMINISTRATIVE SEGREGATION	8/5/1994	BLACK	M
ADMINISTRATIVE SEGREGATION	7/1/1989	BLACK	M
ADMINISTRATIVE SEGREGATION	11/1/1989	BLACK	M
ADMINISTRATIVE SEGREGATION	8/14/1994	BLACK	M
ADMINISTRATIVE SEGREGATION	11/28/1993	BLACK	M
ADMINISTRATIVE SEGREGATION	6/1/2000	BLACK	M
ADMINISTRATIVE SEGREGATION	10/9/1995	BLACK	M
ADMINISTRATIVE SEGREGATION	8/7/1998	BLACK	M
ADMINISTRATIVE SEGREGATION	10/16/1978	BLACK	M
ADMINISTRATIVE SEGREGATION	5/3/1986	HISPANIC	M
ADMINISTRATIVE SEGREGATION	3/23/1987	HISPANIC	M
ADMINISTRATIVE SEGREGATION	8/14/1986	HISPANIC	M
ADMINISTRATIVE SEGREGATION	7/24/1989	HISPANIC	M
ADMINISTRATIVE SEGREGATION	9/11/1991	HISPANIC	M
ADMINISTRATIVE SEGREGATION	2/27/1999	HISPANIC	M
ADMINISTRATIVE SEGREGATION	7/5/1993	HISPANIC	M
ADMINISTRATIVE SEGREGATION	11/4/1991	HISPANIC	M
ADMINISTRATIVE SEGREGATION	8/4/1988	HISPANIC	M

Phone: 860.692.6928 ♦ Fax: 860.692.7483
24 Wolcott Hill Road ♦ Wethersfield, Connecticut 06109
Website: www.ct.gov/doc

An Affirmative Action/Equal Opportunity Employer



STATE OF CONNECTICUT DEPARTMENT OF CORRECTION



OFFICE OF THE COMMISSIONER

Ned Lamont
Governor

Angel Quiros
Commissioner

Connecticut Department of Correction - Research
Inmates on Administrative Segregation Oct. 1, 2020
Total Time on Administrative Segregation by category

Number Days	Number Inmates
0-15	2
16-30	3
31-180	29
181-365	6
366-730	6
731-1095	2
1096-1460	3
1461-1825	
1826-2190	
2191-2555	
2556-2920	
2921-3285	
3286-3650	
>3650	

Connecticut Department of Correction - Research
Inmates on Administrative Segregation Nov. 1, 2020
Disaggregated Demographics

Location	Restrictive Status	DOB	Race	Gender	Mental Health Score
GARNER	ADMINISTRATIVE SEGREGATION	7/20/1984	WHITE	M	
	ADMINISTRATIVE SEGREGATION	12/18/1993	WHITE	M	
	ADMINISTRATIVE SEGREGATION	8/21/1978	BLACK	M	
	ADMINISTRATIVE SEGREGATION	11/12/1988	BLACK	M	
	ADMINISTRATIVE SEGREGATION	11/8/1988	BLACK	M	
	ADMINISTRATIVE SEGREGATION	6/3/1994	BLACK	M	
	ADMINISTRATIVE SEGREGATION	7/7/1995	BLACK	M	
	ADMINISTRATIVE SEGREGATION	11/24/1996	BLACK	M	

Phone: 860.692.6928 ♦ Fax: 860.692.7483
24 Wolcott Hill Road ♦ Wethersfield, Connecticut 06109
Website: www.ct.gov/doc

An Affirmative Action/Equal Opportunity Employer



STATE OF CONNECTICUT DEPARTMENT OF CORRECTION



OFFICE OF THE COMMISSIONER

Ned Lamont
Governor

Angel Quiros
Commissioner

	ADMINISTRATIVE SEGREGATION	9/16/1995	BLACK	M
	ADMINISTRATIVE SEGREGATION	3/24/1993	BLACK	M
	ADMINISTRATIVE SEGREGATION	8/21/1981	HISPANIC	M
	ADMINISTRATIVE SEGREGATION	7/27/1998	AMER IND	M
NORTHERN CI	ADMINISTRATIVE SEGREGATION	10/31/1988	WHITE	M
	ADMINISTRATIVE SEGREGATION	8/20/1987	WHITE	M
	ADMINISTRATIVE SEGREGATION	6/23/1987	WHITE	M
	ADMINISTRATIVE SEGREGATION	9/5/1975	BLACK	M
	ADMINISTRATIVE SEGREGATION	7/19/1976	BLACK	M
	ADMINISTRATIVE SEGREGATION	4/24/1980	BLACK	M
	ADMINISTRATIVE SEGREGATION	12/4/1981	BLACK	M
	ADMINISTRATIVE SEGREGATION	6/12/1984	BLACK	M
	ADMINISTRATIVE SEGREGATION	10/20/1985	BLACK	M
	ADMINISTRATIVE SEGREGATION	11/26/1985	BLACK	M
	ADMINISTRATIVE SEGREGATION	6/8/1983	BLACK	M
	ADMINISTRATIVE SEGREGATION	11/13/1990	BLACK	M
	ADMINISTRATIVE SEGREGATION	7/21/1988	BLACK	M
	ADMINISTRATIVE SEGREGATION	2/26/1990	BLACK	M
	ADMINISTRATIVE SEGREGATION	9/28/1992	BLACK	M
	ADMINISTRATIVE SEGREGATION	7/19/1994	BLACK	M
	ADMINISTRATIVE SEGREGATION	8/5/1994	BLACK	M
	ADMINISTRATIVE SEGREGATION	2/7/1995	BLACK	M
	ADMINISTRATIVE SEGREGATION	7/1/1989	BLACK	M
	ADMINISTRATIVE SEGREGATION	11/1/1989	BLACK	M
	ADMINISTRATIVE SEGREGATION	8/14/1994	BLACK	M
	ADMINISTRATIVE SEGREGATION	11/28/1993	BLACK	M
	ADMINISTRATIVE SEGREGATION	6/1/2000	BLACK	M
	ADMINISTRATIVE SEGREGATION	5/3/1998	BLACK	M
	ADMINISTRATIVE SEGREGATION	10/9/1995	BLACK	M
	ADMINISTRATIVE SEGREGATION	10/13/2000	BLACK	M
	ADMINISTRATIVE SEGREGATION	8/7/1998	BLACK	M
	ADMINISTRATIVE SEGREGATION	10/16/1978	BLACK	M

Phone: 860.692.6928 ♦ Fax: 860.692.7483
24 Wolcott Hill Road ♦ Wethersfield, Connecticut 06109
Website: www.ct.gov/doc

An Affirmative Action/Equal Opportunity Employer



STATE OF CONNECTICUT DEPARTMENT OF CORRECTION



Ned Lamont
Governor

OFFICE OF THE COMMISSIONER

Angel Quiros
Commissioner

ADMINISTRATIVE SEGREGATION	2/17/1971	HISPANIC	M
ADMINISTRATIVE SEGREGATION	5/3/1986	HISPANIC	M
ADMINISTRATIVE SEGREGATION	3/23/1987	HISPANIC	M
ADMINISTRATIVE SEGREGATION	8/14/1986	HISPANIC	M
ADMINISTRATIVE SEGREGATION	7/24/1989	HISPANIC	M
ADMINISTRATIVE SEGREGATION	2/27/1999	HISPANIC	M
ADMINISTRATIVE SEGREGATION	7/5/1993	HISPANIC	M
ADMINISTRATIVE SEGREGATION	11/4/1991	HISPANIC	M
ADMINISTRATIVE SEGREGATION	8/4/1988	HISPANIC	M
ADMINISTRATIVE SEGREGATION	1/4/1970	ASIAN	M

Connecticut Department of Correction - Research
Inmates on Administrative Segregation Nov. 1, 2020
Total Time on Administrative Segregation by category

Number Days	Number Inmates
0-15	0
16-30	0
31-180	32
181-365	7
366-730	6
731-1095	1
1096-1460	4
1461-1825	
1826-2190	
2191-2555	
2556-2920	
2921-3285	
3286-3650	
>3650	

Phone: 860.692.6928 ♦ Fax: 860.692.7483
24 Wolcott Hill Road ♦ Wethersfield, Connecticut 06109
Website: www.ct.gov/doc

An Affirmative Action/Equal Opportunity Employer



STATE OF CONNECTICUT DEPARTMENT OF CORRECTION



OFFICE OF THE COMMISSIONER

Ned Lamont
Governor

Angel Quiros
Commissioner

Connecticut Department of Correction - Research
Inmates on Administrative Segregation Dec. 1, 2020
Disaggregated Demographics

Location	Restrictive Status	DOB	Race	Gender	Mental Health Score
GARNER	ADMINISTRATIVE SEGREGATION	7/20/1984	WHITE	M	
	ADMINISTRATIVE SEGREGATION	12/18/1993	WHITE	M	
	ADMINISTRATIVE SEGREGATION	8/21/1978	BLACK	M	
	ADMINISTRATIVE SEGREGATION	11/12/1988	BLACK	M	
	ADMINISTRATIVE SEGREGATION	11/8/1988	BLACK	M	
	ADMINISTRATIVE SEGREGATION	6/3/1994	BLACK	M	
	ADMINISTRATIVE SEGREGATION	11/24/1996	BLACK	M	
	ADMINISTRATIVE SEGREGATION	9/16/1995	BLACK	M	
	ADMINISTRATIVE SEGREGATION	3/24/1993	BLACK	M	
	ADMINISTRATIVE SEGREGATION	8/21/1981	HISPANIC	M	
	ADMINISTRATIVE SEGREGATION	2/27/1999	HISPANIC	M	
CORRIGAN CI	ADMINISTRATIVE SEGREGATION	11/13/1990	BLACK	M	
NORTHERN CI	ADMINISTRATIVE SEGREGATION	10/31/1988	WHITE	M	
	ADMINISTRATIVE SEGREGATION	8/20/1987	WHITE	M	
	ADMINISTRATIVE SEGREGATION	6/23/1987	WHITE	M	
	ADMINISTRATIVE SEGREGATION	9/5/1975	BLACK	M	
	ADMINISTRATIVE SEGREGATION	7/19/1976	BLACK	M	
	ADMINISTRATIVE SEGREGATION	4/24/1980	BLACK	M	
	ADMINISTRATIVE SEGREGATION	12/4/1981	BLACK	M	
	ADMINISTRATIVE SEGREGATION	6/12/1984	BLACK	M	
	ADMINISTRATIVE SEGREGATION	10/20/1985	BLACK	M	
	ADMINISTRATIVE SEGREGATION	11/26/1985	BLACK	M	
	ADMINISTRATIVE SEGREGATION	6/8/1983	BLACK	M	
	ADMINISTRATIVE SEGREGATION	7/21/1988	BLACK	M	
	ADMINISTRATIVE SEGREGATION	2/26/1990	BLACK	M	
	ADMINISTRATIVE SEGREGATION	9/28/1992	BLACK	M	

Phone: 860.692.6928 ♦ Fax: 860.692.7483
24 Wolcott Hill Road ♦ Wethersfield, Connecticut 06109
Website: www.ct.gov/doc

An Affirmative Action/Equal Opportunity Employer



STATE OF CONNECTICUT DEPARTMENT OF CORRECTION



OFFICE OF THE COMMISSIONER

Ned Lamont
Governor

Angel Quiros
Commissioner

ADMINISTRATIVE SEGREGATION	7/19/1994	BLACK	M
ADMINISTRATIVE SEGREGATION	8/5/1994	BLACK	M
ADMINISTRATIVE SEGREGATION	2/7/1995	BLACK	M
ADMINISTRATIVE SEGREGATION	7/1/1989	BLACK	M
ADMINISTRATIVE SEGREGATION	11/1/1989	BLACK	M
ADMINISTRATIVE SEGREGATION	8/14/1994	BLACK	M
ADMINISTRATIVE SEGREGATION	11/28/1993	BLACK	M
ADMINISTRATIVE SEGREGATION	6/1/2000	BLACK	M
ADMINISTRATIVE SEGREGATION	5/3/1998	BLACK	M
ADMINISTRATIVE SEGREGATION	10/9/1995	BLACK	M
ADMINISTRATIVE SEGREGATION	10/13/2000	BLACK	M
ADMINISTRATIVE SEGREGATION	8/7/1998	BLACK	M
ADMINISTRATIVE SEGREGATION	10/16/1978	BLACK	M
ADMINISTRATIVE SEGREGATION	5/3/1986	HISPANIC	M
ADMINISTRATIVE SEGREGATION	3/23/1987	HISPANIC	M
ADMINISTRATIVE SEGREGATION	8/14/1986	HISPANIC	M
ADMINISTRATIVE SEGREGATION	7/24/1989	HISPANIC	M
ADMINISTRATIVE SEGREGATION	1/22/1995	HISPANIC	M
ADMINISTRATIVE SEGREGATION	7/5/1993	HISPANIC	M
ADMINISTRATIVE SEGREGATION	11/4/1991	HISPANIC	M
ADMINISTRATIVE SEGREGATION	8/4/1988	HISPANIC	M
ADMINISTRATIVE SEGREGATION	1/4/1970	ASIAN	M
ADMINISTRATIVE SEGREGATION	11/4/1991	HISPANIC	M
ADMINISTRATIVE SEGREGATION	8/4/1988	HISPANIC	M
ADMINISTRATIVE SEGREGATION	1/4/1970	ASIAN	M

Connecticut Department of Correction - Research
Inmates on Administrative Segregation Dec. 1, 2020
Total Time on Administrative Segregation by category

Number Days	Number Inmates
0-15	2
16-30	1

Phone: 860.692.6928 ♦ Fax: 860.692.7483
24 Wolcott Hill Road ♦ Wethersfield, Connecticut 06109
Website: www.ct.gov/doc

An Affirmative Action/Equal Opportunity Employer



Ned Lamont
Governor

STATE OF CONNECTICUT DEPARTMENT OF CORRECTION

OFFICE OF THE COMMISSIONER



Angel Quiros
Commissioner

31-180	14
181-365	22
366-730	7
731-1095	1
1096-1460	2
1461-1825	1
1826-2190	
2191-2555	
2556-2920	
2921-3285	
3286-3650	
>3650	

Phone: 860.692.6928 ♦ Fax: 860.692.7483
24 Wolcott Hill Road ♦ Wethersfield, Connecticut 06109
Website: www.ct.gov/doc

An Affirmative Action/Equal Opportunity Employer